

**CONSTRUCTION SPECIFICATIONS**

**1. EXCAVATION AND RELATED SPECIFICATIONS** Bank  Cash

Pool size \_\_\_\_\_ x \_\_\_\_\_ Gals \_\_\_\_\_  
 Depth \_\_\_\_\_ to \_\_\_\_\_ Filter rate \_\_\_\_\_ G.P.M.  
 Perimeter \_\_\_\_\_ Turn over \_\_\_\_\_ Hrs.  
 Square ft. \_\_\_\_\_ Spa: Rect.  Round  # \_\_\_\_\_  
 Template # \_\_\_\_\_ Other  # \_\_\_\_\_  
 Equip. slab \_\_\_\_\_ x \_\_\_\_\_ Raised bond beam \_\_\_\_\_ Ft.   
 Misc. \_\_\_\_\_

**2. EQUIPMENT**

Filter \_\_\_\_\_ sq. ft.  Grad rails \_\_\_\_\_   
 Diameter valve \_\_\_\_\_ Lite(s) # \_\_\_\_\_ with 30' cord \_\_\_\_\_  
 Pump horse power \_\_\_\_\_ 300W  Trans  400W  500W   
 Separation tank \_\_\_\_\_ Time clock(s) # \_\_\_\_\_ 110V  220V   
 Heater \_\_\_\_\_ B.T.U. \_\_\_\_\_ Rope anchors # \_\_\_\_\_  
 Pool sweep \_\_\_\_\_ ft. of rope w/ \_\_\_\_\_ floats \_\_\_\_\_  
 Vacuum with \_\_\_\_\_ ft. hose \_\_\_\_\_ Extra pumps # \_\_\_\_\_ H.P. \_\_\_\_\_  
 Maint. kit: (To Inc. the following) Aim flow(s) # \_\_\_\_\_  
 Brush  Leaf skimmer  Test kit \_\_\_\_\_ Skimmer(s) # \_\_\_\_\_  
 16 ft. pole  Thermometer \_\_\_\_\_ Main drain(s) # \_\_\_\_\_  
 Chlorinator \_\_\_\_\_ Lite niche(s) # \_\_\_\_\_ w/ \_\_\_\_\_ of cond. \_\_\_\_\_  
 Diving board \_\_\_\_\_ ft. Spa jets # \_\_\_\_\_  
 Slide \_\_\_\_\_ Str.  Cur.  Lt.  Rt.  Misc. \_\_\_\_\_

**3. PLUMBING (FOR EQUIPMENT REFER TO ABOVE (2))**

PVC  Copper  Fountain \_\_\_\_\_ ft. of \_\_\_\_\_  
 Fill line \_\_\_\_\_ ft. of \_\_\_\_\_ Spas: (REFER TO EXCAVATION NO. 1) \_\_\_\_\_  
 Slide \_\_\_\_\_ ft. of \_\_\_\_\_ Return \_\_\_\_\_ ft. of \_\_\_\_\_  
 Return \_\_\_\_\_ ft. of \_\_\_\_\_ Suction \_\_\_\_\_ ft. of \_\_\_\_\_  
 Suction \_\_\_\_\_ ft. of \_\_\_\_\_ Jet(s) # \_\_\_\_\_  
 Backwash \_\_\_\_\_ ft. of \_\_\_\_\_ Valves # \_\_\_\_\_  
 Pool sweep \_\_\_\_\_ ft. of \_\_\_\_\_ Valves # \_\_\_\_\_  
 Deep Heat \_\_\_\_\_ ft. of \_\_\_\_\_ Valves # \_\_\_\_\_  
 Note: Plan for proper placement of aimflows and valves.  
 Misc. \_\_\_\_\_

**4. STRUCTURAL**

Steel schedule \_\_\_\_\_ Extra Eng. \_\_\_\_\_  
 Deep and ramp \_\_\_\_\_ Spas: (REFER TO EXCAVATION NO. 1) \_\_\_\_\_  
 Swimout \_\_\_\_\_ long, Inside  Outside  Raised bond beam \_\_\_\_\_ ft. \_\_\_\_\_  
 Recessed steps \_\_\_\_\_ Bonding \_\_\_\_\_  
 Misc. \_\_\_\_\_

**5. GUNITE PNEUMATICALLY APPLIED**

Equip. slab \_\_\_\_\_ x \_\_\_\_\_ Rope anchors # \_\_\_\_\_  
 Special steps \_\_\_\_\_ Spas: (REFER TO EXCAVATION NO. 1) \_\_\_\_\_  
 Swimout \_\_\_\_\_ long, Inside  Outside  Weep holes: 3 dp., 1 brk. and 2 shl. \_\_\_\_\_  
 Recessed steps \_\_\_\_\_ Misc. \_\_\_\_\_

**6. TILE AND COPING**

Tile # \_\_\_\_\_ Color \_\_\_\_\_ Rock  Type \_\_\_\_\_  
 Size \_\_\_\_\_ Spas: (REFER TO EXCAVATION NO. 1) \_\_\_\_\_  
 Coping # \_\_\_\_\_ Color \_\_\_\_\_ Misc. \_\_\_\_\_  
 Misc. \_\_\_\_\_

**7. GAS LINE** Utility  Owner  Approx. \_\_\_\_\_ ft. \_\_\_\_\_  
 Misc. \_\_\_\_\_

**8. ELECTRICAL** Utility  Owner  Lite switch loc. \_\_\_\_\_  
 Approx. \_\_\_\_\_ ft. Total H.P. \_\_\_\_\_  
 Misc. \_\_\_\_\_

**9. DECKING** Utility  Owner  Exp. joint: Felt  Mastic   
 Approx. \_\_\_\_\_ sq. ft. Color \_\_\_\_\_ Dividers \_\_\_\_\_  
 Type \_\_\_\_\_ Misc. \_\_\_\_\_  
 Misc. \_\_\_\_\_

**10. PLASTER** Std.  Color  Main drain vortex  Anti vortex   
 Rope anchors # \_\_\_\_\_ Misc. \_\_\_\_\_  
 Misc. \_\_\_\_\_

**11. START UP** Service \_\_\_\_\_ Install accessories \_\_\_\_\_  
 Initial treatment only  (FOR EQUIPMENT REFER TO NO. 2)  
 Misc. \_\_\_\_\_

**12. SPECIAL INSTRUCTIONS**

\_\_\_\_\_

MR. & MRS. **LIL-VAL CONST. CO.**  
 ADDRESS **29 UNIT APTS. SWAIN & PLYMOUTH**  
 CITY **STOCKTON CALIF.**  
 HOME PHONE \_\_\_\_\_ BUS. PHONE **477-0294**  
 THOMAS BROS. MAP BOOK PAGE \_\_\_\_\_ BOX \_\_\_\_\_  
 LOT NO. \_\_\_\_\_ TRACT \_\_\_\_\_  
 BOOK NO. \_\_\_\_\_ PAGE \_\_\_\_\_ JOB NO. \_\_\_\_\_

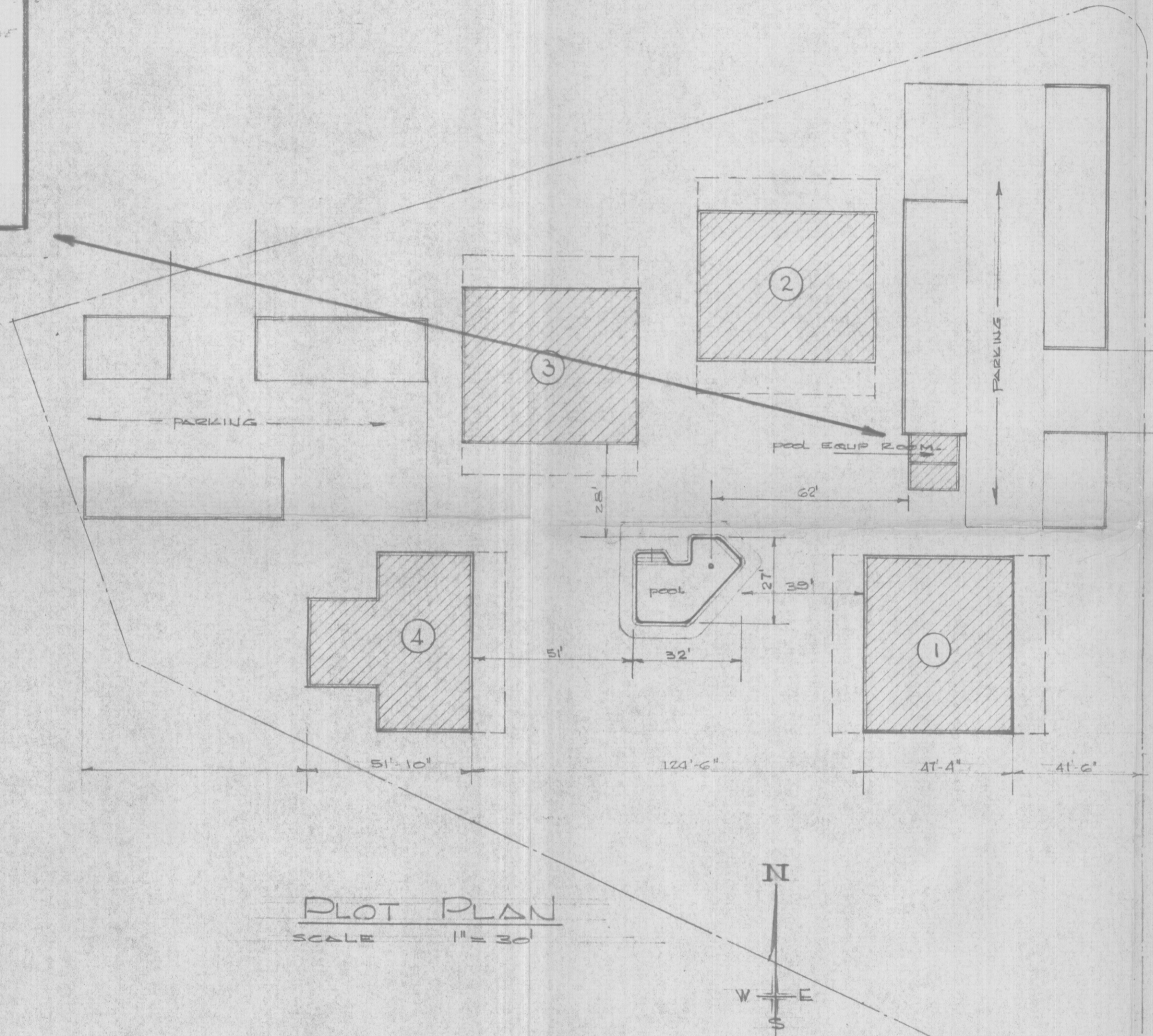
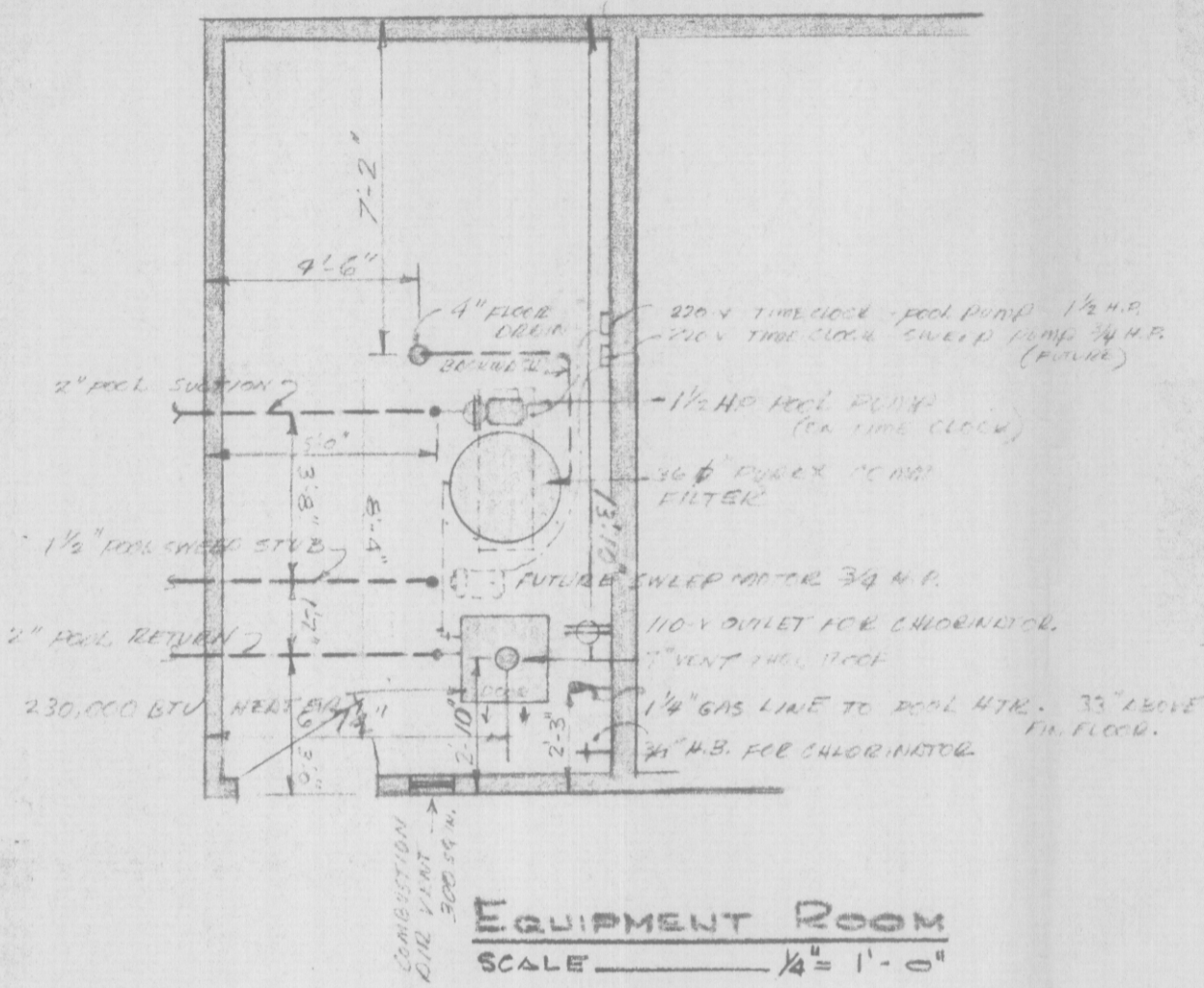

**NOTE** SCALE 1/8" = 1'-0"

\_\_\_\_\_

\_\_\_\_\_

\_\_\_\_\_

\_\_\_\_\_

\_\_\_\_\_

\_\_\_\_\_

\_\_\_\_\_

\_\_\_\_\_

\_\_\_\_\_

\_\_\_\_\_

**OWNER:**  
 POOL AREA TO BE FENCED, PER COUNTY OR CITY ORDINANCE. GATES TO BE SELF CLOSING AND SELF LATCHING. BY OWNER

**OWNER:**  
 WET DOWN CONCRETE SHELL AT LEAST TWICE DAILY FOR 7 DAYS.  
 DO NOT TURN ON POOL LIGHT WHEN POOL IS EMPTY.  
 DO NOT USE RUBBER HOSE WHEN FILLING POOL AS IT WILL MARK PLASTER.

**ELECTRICIAN:**  
 DO NOT INSTALL CONDUIT TO LIGHT UNTIL COPING IS INSTALLED- DECK BOX IS SET USH WITH COPING.

DESIGNERS AND BUILDERS OF

**CARDINAL POOLS**

*Custom Built Swimming Pools*

Quality • Integrity • Craftsmanship

PRO 360341-2902 W. Swain Rd

2605 FIRST STREET LIVERMORE, CALIF PH. 443-3400