

PROJECT DATA:

PROJECT OWNER: STHM, LLC
300 FRANK OGAWA
PLAZA SUITE 340
OAKLAND CA, 95612

PROJECT LOCATION: STORE NUMBER 41341
4415 PACIFIC AVE
STOCKTON, CA. 95247

APN#: 120-240-13

PROJECT DESCRIPTION: GAS STATION/MINI-MART

OCCUPANCY: M

CONSTRUCTION TYPE: VB

FIRE SPRINKLERS: NO

OCCUPANT LOAD:

MINI-MART 43 OCCUPANTS

AREAS:

EXISTING RETAIL SPACE 2,500 S.F.

EXISTING DETAIL AREA 1,500 S.F.

PROPOSED RETAIL SPACE 2,775 S.F.

PROPOSED UTILITY/RESTROOM AREA 1,225 S.F.

TOTAL BUILDING AREA 4,000 S.F.

ALLOWABLE AREA (M OCCUPANCY, VB CONST.)

BASIC ALLOWABLE AREA 9,000 S.F.

CODE COMPLIANCE

ALL WORK PERFORMED SHALL BE IN ACCORDANCE TO THE LATEST EDITION OF APPLICABLE CODES, INCLUDING BUT NOT LIMITED TO:

- 2019 CALIFORNIA BUILDING CODE (CBC)
- 2019 CALIFORNIA ELECTRICAL CODE (CEC)
- 2019 CALIFORNIA GREEN BUILDING CODE (CGBC)
- 2019 CALIFORNIA MECHANICAL CODE (CMC)
- 2019 CALIFORNIA PLUMBING CODE (CPC)
- 2019 CALIFORNIA ENERGY CODE (CEC)
- 2019 CALIFORNIA FIRE CODE (CFC)
- 2019 CALIFORNIA HISTORICAL BUILDING CODE
- 2019 CALIFORNIA EXISTING BUILDING CODE
- 2019 CALIFORNIA REFERENCED STANDARDS CODE

SCOPE OF WORK:

- CONVERT EXISTING AUTO DETAIL AREA INTO MINI MART UTILITY AND RESTROOM AREA.

NOTES:

- MAXIMUM QUANTITY OF CO₂ TO BE STORED ON SITE WILL NOT EXCEED 500 LBS. OPERATIONAL PERMIT TO BE OBTAINED BY OWNER.
- PRE-FINISHED METAL CANOPY STRUCTURAL PLANS & CALCULATIONS BY MANUFACTURER SHALL BE A DEFERRED SUBMITTAL.



San Joaquin County
Environmental Health Department
1868 E. Hazelton Ave.
Stockton, CA 95205
(209) 468-3420

APPROVED WITH CONDITIONS

For conditions, please see approval letter dated: 11-30-20

Approved by: *Maribel Flohrschutz* Date: Nov 30, 2020

SHEET INDEX:

CS	COVER SHEET, SITE PLAN & PROJECT DATA
6N1	GENERAL NOTES
6N2	ACCESSIBILITY NOTES
A1	DEMOLITION PLAN
A2	PROPOSED FLOOR PLAN & ENLARGED FLOOR PLAN & INTERIOR ELEVATIONS
A2.1	INTERIOR ELEVATIONS
A2.2	DETAILS
A3	EXTERIOR ELEVATIONS
A4	REFLECTED CEILING PLAN, DETAILS, CO2 SENSOR PLAN
A5	ROOM FINISH SCHEDULE & DOOR SCHEDULE
A5.1	EQUIPMENT ELEVATIONS
A6	ROOF PLAN
A6.1	MATERIALS SCHEDULES
A7.0	DETAILS
A7.1	SECURITY MONITOR MOUNTING DETAILS
A7.2	DIGITAL MENU BOARDS, INSTALLATION GUIDE, DETAILS
A7.3	DIGITAL MENU BOARDS, INSTALLATION GUIDE, DETAILS
DA	DISABLED ACCESS STANDARDS
S1	FOUNDATION PLAN, DETAILS
S2	ROOF FRAMING PLAN, DETAILS
S3	CEILING FRAMING PLAN, DETAILS
S4	SECTIONS
S5	DUMPSTER ENCLOSURE PLAN, ELEVATIONS, ROOF FRAMING PLAN, & SECTIONS
EF-1.0	EQUIPMENT FLOOR PLAN
EF-1.1	EQUIPMENT SCHEDULE
EF-2.0	COUNTER FLOOR PLAN
EF-2.1	COUNTER SCHEDULE
E0.1	GENERAL NOTES
E0.2	GENERAL NOTES (CONT.), LEGEND
E1.1	ELECTRICAL SITE PLAN
E2.1	ELECTRICAL DEMOLITION FLOOR PLAN
E3.1	LIGHTING FLOOR PLAN
E3.2	LIGHTING GROUP PLAN
E4.1	POWER FLOOR PLAN
E4.2	SLAB PENETRATION PLAN
E4.3	ELECTRICAL ROOF PLAN
E4.4	LOW VOLTAGE FLOOR PLAN
E4.5	EQUIPMENT SCHEDULE
E5.1	ELECTRICAL DETAILS
E5.2	DEMOLITION ONE LINE DIAGRAM, ONE LINE DIAGRAM
E5.3	PANEL SCHEDULES
E5.4	ELECTRICAL DETAILS
E5.5	LOW VOLTAGE DETAILS
ET24A	GENERAL NOTES
M0	MECHANICAL SCHEDULES, NOTES, AND DETAILS
M0.1	MECHANICAL SCHEDULES, NOTES, AND DETAILS
M1.1	MECHANICAL DEMO FLOOR PLAN
M1.2	MECHANICAL REVISED FLOOR PLAN
M2	MECHANICAL ROOF PLAN
M3.1	7-ELEVEN REFRIGERATION SPECS
M3.2	7-ELEVEN REFRIGERATION SPECS
M4	7-ELEVEN CONTROLS, DETAILS
M5	7-ELEVEN REFRIGERATION DETAILS
P0	PLUMBING SCHEDULES, NOTES, AND DETAILS
P0.1	PLUMBING SCHEDULES, NOTES, AND DETAILS
P1.1	PLUMBING DEMO SS, GAS, AND VENT FLOOR PLAN
P1.2	PLUMBING DEMO HOT AND COLD WATER FLOOR PLAN
P1.3	PLUMBING DEMO HOT AND COLD WATER FLOOR PLAN
P1.4	PLUMBING DEMO HOT AND COLD WATER FLOOR PLAN
P2	PLUMBING ROOF PLAN
P3	7-ELEVEN PLUMBING SPECS
T24.1	TITLE 24 DOCUMENTATION
T24.2	TITLE 24 DOCUMENTATION

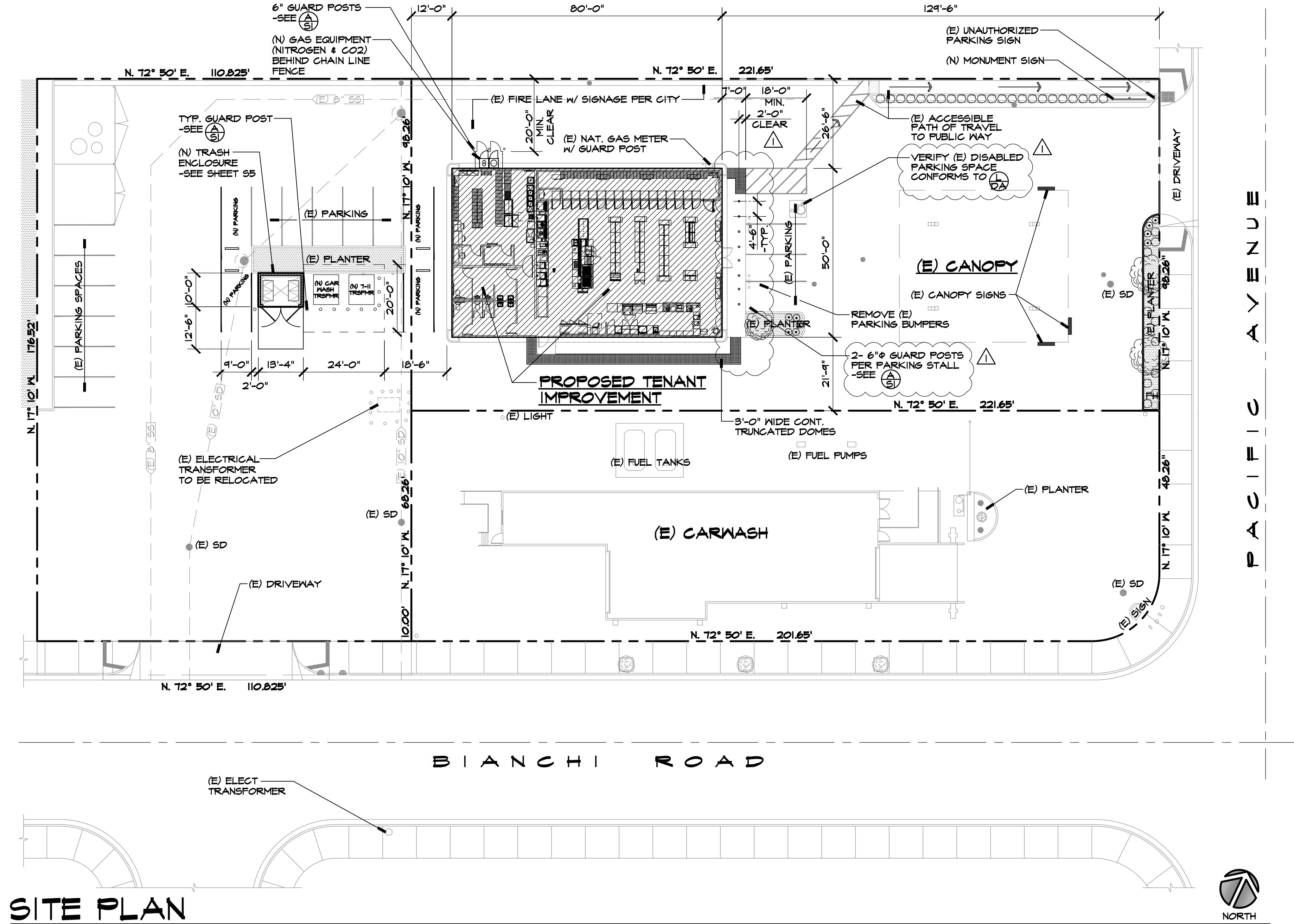

SITE PLAN

OCCUPANT LOAD CALCULATION					
ROOM	FLOOR AREA (S.F.)	OCCUPANT LOAD FACTOR		OCCUPANT LOAD	
		BUILDING CODE	PLUMBING CODE	BUILDING CODE	PLUMBING CODE
1 MERCHANDISE	1,938 S.F.	60	200	323	4.7
2 SALES	278 S.F.	100	200	28	1.4
3 COOLER VAULT	500 S.F.	300	5000	1.7	.1
4 CLEAN-UP	170 S.F.	100	200	1.7	.09
5 BACK-ROOM	300 S.F.	100	200	3	1.5
6 OFFICE	56 S.F.	100	200	0.6	0.3
7 ELECTRICAL ROOM	56 S.F.	300	200	0.2	0.1
8 MEN'S	200 S.F.	ACCESSORY		0	0
9 WOMEN'S	200 S.F.	ACCESSORY		0	0
10 HALL	275 S.F.	ACCESSORY		0	0
11 ICE	27 S.F.	300	5000	0.1	0.1
				43	15

PROJECT CONSULTANTS		
SCOPE - CO.	CONTACT - ADDR.	PHONE #S
ARCHITECTURAL & STRUCTURAL ENGINEERING: MIKE SMITH ENGINEERING	CONTACT: MIKE SMITH 4 N. MAIN STREET LODI, CA 95240	Ph = (209) 334-2332 Fax = (209) 334-0102 e-Mail = mike@mseng.com casabiz.net
MECHANICAL: GDM ENGINEERING	CONTACT: GREG DAVIS 212 N. PINE ST. LODI, CA 95240	Ph = (209) 367-0844 Cell = (209) 810-6435 Fax = (209) 367-0848 e-Mail = gdmengr@sbglobal.net
ELECTRICAL: HCS ENGINEERING	CONTACT: RICHARD C. SMITH 4512 FEATHER RIVER STE. F STOCKTON, CA 95219	Ph = (209) 478-8270 Cell = (209) 321-7519 Fax = (209) 478-2169 e-Mail = richard@hcs-eng.com

MINIMUM PLUMBING FIXTURES REQUIRED:
PER 2019 CPC TABLE 422.1 FOR M OCCUPANCY,
8 MEN & 8 WOMEN

FIXTURES REQUIRED:		FIXTURES PROVIDED:	
WOMEN: 1 WATER CLOSETS		WOMEN: 3 WATER CLOSET	
1 LAVATORY		2 LAVATORY	
MEN: 1 WATER CLOSETS		1 WATER CLOSETS	
0 URINAL		2 URINAL	
1 LAVATORY		2 LAVATORY	

REVISIONS		BY
1	PLAN CHECK 6/15/2020	JCS
2	PEER REVIEW 7/22/2020	JCS
3	PEER REVIEW 9/24/2020	IT

MIKE SMITH ENGINEERING, INC.
4 NORTH MAIN STREET
LODI, CALIFORNIA 95240
PHONE (209) 334-2332

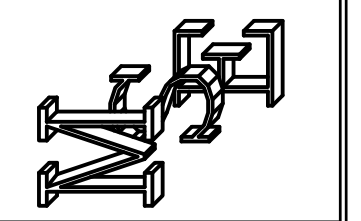

TITLE:
COVER SHEET
SITE PLAN
PROJECT DATA

PROJECT:
PROPOSED TENANT IMPROVEMENT FOR:
7-ELEVEN - STORE # 41341
PROJECT LOCATION:
4415 PACIFIC AVE.
STOCKTON, CA 95207



THESE PLANS ARE PRELIMINARY
AND NOT FOR CONSTRUCTION
UNLESS THERE IS A WET SIGNED
SIGNATURE UPON STAMP

DRAWN RM
CHECKED MS
DATE 9/8/20
SCALE AS NOTED
JOB NO. 19247
SHEET

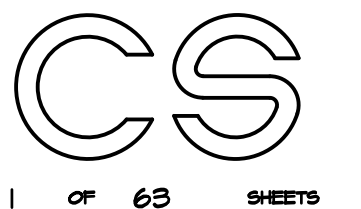

1 OF 63 SHEETS

9/24/2020 2:41:18 PM

NOT ALL ABBREVIATIONS MAY BE USED IN THIS DOCUMENT							
AB	ANCHOR BOLT	GA	GAGE, GAUGE	NIC	NOT IN CONTRACT	SP	SOUNDPROOF
ACP	ACOUSTICAL CEILING PANEL	GV	GALVANIZED	NTS	NOT TO SCALE	S	SOUTH
ACT	ACOUSTICAL CEILING TILE	GKT	GASKET, (ED)	NO	NUMBER	SPC	SPACE, (R)
ADH	ADHESIVE	GC	GENERAL CONTRACT, (OR)			SGL	SPANDREL GLASS
ADJ	ADJUSTABLE	GL	GLASS, GLAZING	OC	ON CENTER, (S)	SPK	SPEAKER
AFF	ABOVE FINISHED FLOOR	GLB	GLASS BLOCK	OP	OPAQUE	SPL	SPECIAL
AFG	ABOVE FINISH GRADE	GCMU	GLAZED CONCRETE	OPG	OPENING	SPEC	SPECIFICATION
AHU	AIR HANDLING UNIT		MASONRY UNITS	OPH	OPPOSITE HAND	SPH	SPLASH
ALT	ALTERNATE	GLAM	GLAZED LAMINATE	ORN	ORNAMENTAL	SQ	SQUARE
ALUM	ALUMINUM	GB	GRAB BAR	OD	OUTSIDE DIAMETER	SF	SQUARE FEET
AP	ACCESS PANEL	GD	GRADE, (ING)	OA	OVERALL	SST	STAINLESS STEEL
APC	ARCHITECTURAL PRECAST CONCRETE	GRN	GRANITE	OH	OPPOSITE HAND	STGL	STAINED GLASS
AHJ	AUTHORITY HAVING JURISDICTION	GRT	GRATE, (ING)			STD	STANDARD
		GVL	GRAVEL	PNT	PAINT, (ED)	STA	STATION
		GRHS	GREENHOUSE	PNL	PANEL, (ING)	ST	STEEL
		GT	GROUT	PB	PANIC BAR	STO	STORAGE
BO	BOTTOM OF	GRD	GUARD	PTD	PAPER TOWEL DISPENSER	SD	STORM DRAIN
BD	BOARD	GUT	GUTTER	PTR	PAPER TOWEL RECEPTOR	STR	STRUCTURAL
BLDG	BUILDING	GPDW	GYPSPUM DRYWALL	PAR	PARALLEL	SIPS	STRUCTURAL INSULATED PANEL
BLKNG	BLOCK (BLOCKING)	GPL	GYPSPUM LATH	PRPT	PARAPET	STCO	STUCCO
B.M.	BENCH MARK	GPPL	GYPSPUM PLASTER	PK	PARKING	SFLR	SUBFLOOR
BOT	BOTTOM	GPT	GYPSPUM TILE	PBD	PARTICLE BOARD	SA	SUPPLY AIR
BSMT	BASEMENT	GPW	GYPSPUM WALLBOARD	PTN	PARTITION	SUS	SUSPENDED
				PV	PAVE, (D), (ING)	SYD	SIDE YARD
CG	CORNER GUARD	HC	HANDICAP	PVMT	PAVEMENT	SYM	SYMMETRY, (ETRICAL)
CL	CENTERLINE	HRL	HANDRAIL	PERF	PERFORATE, (D)	SYN	SYNTHETIC
CJ	CONTROL JOINT	HBO	HARDBOARD	PEX	PERIMETER	SYS	SYSTEM
CI	CAST IRON	HDW	HARDWARE	PTR	PEX TUBING		
CLG	CEILING	HWD	HARDWOOD	PLTG	PLANTER	TKBD	TACKBOARD
CLR	CLEAR	HDR	HEADER	PLTG	PLANTING	TEL	TELEPHONE
CMU	CONCRETE MASONRY UNIT	HTG	HEATING	PLAS	PLASTER	TV	TELEVISION
CO	CLEAN OUT	HVAC	HEATING/VENTILATION/AIR	PLA	PLASTIC	TIG	TEMPERED GLASS
COL	COLUMN		CONDITIONING	PLAM	PLASTIC LAMINATE	T	TEMPERED INSULATED GLASS
CONC	CONCRETE	HD	HEAVY DUTY	PL	PLATE	TZ	TERRAZZO
CONST	CONSTRUCTION	HT	HEIGHT	PG	PLATE GLASS	THK	THICK, (NESS)
CONT	CONTINUOUS	HPT	HIGH POINT	PWD	PLYWOOD	THR	THRESHOLD
CORR	CORRIDOR	HCR	HOLLOW CORE	PT	POINT	TBR	TO BE RELOCATED
CPVC	CHLORINATED POLYVINYL CHLORIDE	HOR	HORIZONTAL	PVC	POLYVINYL CHLORIDE	TOBR	TO BE REMOVED
		HB	HOSE BIBB	PE	PORCELAIN ENAMEL	TPD	TOILET PAPER DISPENSER
CS	COUNTERSUNK			PCPL	PORTLAND CEMENT PLASTER	TPTN	TOILET PARTITION
CT	CERAMIC TILE	INCAN	INCANDESCENT	PD	POUND, (S)	TOL	TOLERANCE
CVR	COVER	INCIN	INCINERATOR	PCF	POUNDS PER CUBIC FOOT	T&G	TONGUE AND GROOVE
		INCL	INCLUDE, (ED), (ING)	PLF	POUNDS PER LINEAR FOOT	TSL	TOP OF CONCRETE SLAB
DP	DAMP PROOFING	INS	INSIDE DIAMETER	PSF	POUNDS PER SQUARE FOOT	TC	TOP OF CURB
DD	DECK DRAIN	ID	INSULATE, (ED), (ING)	PSI	POUNDS PER SQUARE INCH	TJ	TOP OF JOIST
DEMO	DEMOLITION	INSC	INSULATING CONCRETE	PCC	PRECAST CONCRETE	TP	TOP OF PLATE
DEPT	DEPARTMENT	IGL	INSULATING GLASS	PFB	PREFABRICATE, (ED)	TST	TOP OF STEEL
DET	DETAIL	INT	INTERIOR	PFN	PREFINISHED	TSF	TOP OF SUBFLOOR
DF	DRINKING FOUNTAIN	INTM	INTERMEDIATE	PRF	PERFORATED	TW	TOP OF WALL
DIA	DIAMETER	INV	INVERT	PREM	PREMOLDED	TPG	TOPPING
DIAG	DIAGONAL			PT	PRESSURE TREATED	TOR	TO REMAIN
DIM	DIMENSION	JC	JANITOR'S CLOSET	PLT	PROPERTY LINE	TB	TOWEL BAR
DISP	DISPENSER	JT	JOINT			TR	TRANSOM
DL	DEAD LOAD	JF	JOINT FILLER	QT	QUARRY TILE	TS	TUBE STEEL
DN	DOWN	J	JOIST			TRNB	TURNBUCKLE
DR	DOOR			RBT	RABBET, REBATE	TYP	TYPICAL
DS	DOWNSPOUT	KPL	KICKPLATE	RAD	RADIUS		
DWG	DRAWING	KIT	KITCHEN	RFT	RAFTER	UC	UNDERCUT
		KO	KNOCKOUT	RL	RAIL, (ING)	UNF	UNFINISHED
				REC	RECESS, (ED)	UNO	UNLESS NOTED OTHERWISE
E	EAST			REF	REFER, (ENCE)	UR	URINAL
EA	EACH	LBL	LABEL	RFL	REFLECT, (ED), (IVE), (OR)	UTL	UTILITY
EC	EXPOSED CONSTRUCTION	LAB	LABORATORY	REFR	REFRIGERATOR		
EIFS	EXTERIOR INSULATION FINISH SYSTEM	LAD	LADDER	REG	REGISTER	VJ	V-JOINT
		LB	LAG BOLT	REN	REINFORCE, (ED), (ING)	VB	VAPOR BARRIER
EJ	EXPANSION JOINT	LAM	LAMINATE, (ED)	RECP	REINFORCED CONCRETE PIPE	VAR	VARNISH
EL	ELEVATION	LGL	LAMINATED GLASS	REM	REMOVE, (ABLE)	VNR	VENEER
ELEC	ELECTRICAL	LAV	LAVATORY	REQ'D	REQUIRED	VERT	VERTICAL
ELEV	ELEVATOR	LO	LAYOUT	RES	RESILIENT	VG	VERTICAL GRAIN
EMER	EMERGENCY	LH	LEFT HAND	RET	RETURN	VN	VINYL
ENCL	ENCLOSURE	L	LENGTH	RA	RETURN AIR	VB	VINYL BASE
EQ	EQUAL	LT	LIGHT	RVS	REVERSE (SIDE)	VCT	VINYL COMPOSITION TILE
EQUIP	EQUIPMENT	LW	LIGHTWEIGHT	REV	REVISE, (S), (ED)	VF	VINYL FABRIC
ETR	EXISTING TO REMAIN	LMS	LIMESTONE	RH	RIGHT HAND	VT	VINYL TILE
EWC	ELECTRICAL WATER COOLER	LTL	LINTEL	ROW	RIGHT OF WAY	VICP	VITREOUS CLAY PIPE
EWS	EMERGENCY WASH STATION	LL	LIVE LOAD	R	RISER	VICT	VITREOUS CLAY TILE
EXH	EXHAUST	LOC	LOCATE	RVT	RIVET		
EXIST	EXISTING	LLD	LOOSE LAND	R&S	ROD AND SHELF	WSCT	WAINSCOT
EXP	EXPANSION	LV	LOUVER	RD	ROOF DRAIN	WH	WALL HUNG
EXT	EXTERIOR	LPT	LOW POINT	RFH	ROOF HATCH	WC	WATER CLOSET
				RFG	ROOFING	WHTR	WATER HEATER
FOC	FACE OF CONCRETE	MB	MACHINE BOLT	RM	ROOM	WP	WATERPROOFING
FOF	FACE OF FINISH	MH	MANHOLE	RO	ROUGH OPENING	WR	WATER RESISTANT
FOM	FACE OF MASONRY	MFR	MANUFACTURE, (ER)	RS	ROUGH SAWN	WS	WATERSTOP
FOS	FACE OF STUDS	MRB	MARBLE	RCP	ROUND CONCRETE PIPE	WST	WEATHERSTRIP, (ING)
FAS	FASTEN,FASTENER	MAS	MASONRY	ROK	ROWLOCK	WWF	WELDED WIRE FABRIC
FN	FENCE	MTL	MATERIAL	RB	RUBBER BASE	W	WEST
FBD	FIBERBOARD	MAX	MAXIMUM	RBT	RUBBER TILE	WHS	WHEEL STOP
FGL	FIBERGLASS	MECH	MECHANIC, (AL)	RBL	RUBBER STONE	WHA	WATER HAMMER ARRESTOR
FIN	FINISH (ED)	MC	MEDICINE CABINET			WID	WIDTH, WIDE
FFE	FINISHED FLOOR ELEVATION	MED	MEDIUM			WIN	WINDOW
FFL	FINISHED FLOOR LINE	MDO	MEDIUM DENSITY OVERLAY	SFGL	SAFETY GLASS	WG	WIRED GLASS
FA	FIRE ALARM	MBR	MEMBER	SCN	SCHEDULE	WM	WIRE MESH
FE	FIRE EXTINGUISHER	MMB	MEMBRANE	SCUP	SCUPPER	WO	WITHOUT
FEC	FIRE EXTINGUISHER CABINET	MET	METAL	SLNT	SEALANT	WD	WOOD
FHS	FIRE HOSE STATION	M	METER, (S)	STG	SEATING	WI	WROUGHT IRON
FPL	FIREPLACE	MW	MICROWAVE	SEC	SECTION		
FP	FIREPROOF	MM	MILLIMETER, (S)	SEI	7-ELEVEN INC.		
FRT	FIRE-RETARDANT	MIN	MINIMUM	SVYD	SERVICE YARD		
FXT	FIXTURE	MR	MIRROR	SSK	SERVICE SINK		
FLG	FLASHING	MGL	MIRROR GLASS (FRAMED)	SHTH	SHEATH, (ING)		
FLX	FLEXIBLE	MISC	MISCELLANEOUS	SHT	SHEET		
FG	FLOAT GLASS	MOD	MODULAR	SG	SHEET GLASS		
FLR	FLOOR (ING)	MLD	MOLDING, MOULDING	SH	SHELF, SHELIVING		
FD	FLOOR DRAIN	MR	MOP RECEPTOR	SHNG	SHINGLE, (S)		
FL	FLOW LINE	MS	MOP SINK	SHU	SHUTTER, (S)		
FLUR	FLOURESCENT	MT	MOUNT, (ED), (ING)	SDG	SIDING		
FJT	FLUSH JOINT	MOV	MOVABLE	SM	SIMILAR		
FTG	FOOTING	MULL	MULLION	SKL	SKYLIGHT		
FND	FOUNDATION			SL	SLEEVE		
FR	FRAME (D), (ING)	NL	NAILABLE	SLO	SLOPE		
FS	FULL SIZE	NAT	NATURAL	SOL	SOLDIER		
FUR	FURRED, (ING)	NI	NICKEL	SC	SOLID CORE		
FUT	FUTURE	NR	NOISE REDUCTION				
FW	FILTERED WATER	NOM	NOMINAL				
		N	NORTH				

GENERAL NOTES	
* GENERAL NOTES APPLY TO ALL CONSTRUCTION DOCUMENTS.	
A. GENERAL	
1. ALL CONTRACTORS AND SUBCONTRACTORS WILL THOROUGHLY FAMILIARIZE THEMSELVES WITH THESE CONSTRUCTION DOCUMENTS AND WILL VERIFY EXISTING SITE AND CONDITIONS PRIOR TO SUBMITTING A BID. ALL SUBCONTRACTORS WILL PROVIDE ALL LABOR, SUPERVISION, AND MATERIALS AS REQUIRED. ALL WORK TO BE PERFORMED IN A GOOD AND WORKMANLIKE MANNER ACCORDING TO THE TRUE INTENT AND MEANING OF THE DRAWINGS AND SPECIFICATIONS.	
2. THIS ARCHITECT AND HIS PROFESSIONAL CONSULTANTS WILL NOT HAVE CONTROL OF AND WILL NOT BE RESPONSIBLE FOR CONSTRUCTION MEANS, METHODS, TECHNIQUES, SEQUENCES, PROCEDURES OR SAFETY PRECAUTIONS AND PROGRAMS IN CONNECTION WITH THE WORK ON THIS PROJECT OR FOR THE ACTS OR OMISSIONS OF THE CONTRACTOR, SUBCONTRACTOR OR ANY OTHER PERSONS PERFORMING ANY OF THE WORK ON THIS SITE, NOR FOR THE FAILURE OF ANY OF THEM TO CARRY OUT THE WORK IN ACCORDANCE WITH THE INTENT OF THE CONTRACT AND CONSTRUCTION DOCUMENTS.	
3. ALL CONTRACTORS WILL PROVIDE ADEQUATE BRACING AND SHORING TO ENSURE STRUCTURAL STABILITY OF THE BUILDING AND ALL RELATED BUILDING COMPONENTS, IE: STRUCTURAL WALLS, INTERIOR WALL ASSEMBLIES, ETC. DURING THE CONSTRUCTION PHASE OF THIS PROJECT.	
4. WORK WILL BE COORDINATED WITH ALL TRADES IN ORDER TO AVOID INTERFERENCE, AND AVOID OMISSIONS.	
5. ALL MATERIALS USED WILL BE NEW AND BEAR U.L. LABELS WHERE REQUIRED AND MEET APPROPRIATE N.E.M.A. STANDARDS.	
6. LAYOUT ALL PARTITIONS BEFORE BEGINNING CONSTRUCTION TO PREVENT ERRORS BY DISCREPANCY. ALL DRYWALL PARTITIONS WILL BE INSTALLED AS NOTED ON THE DRAWINGS.	
7. EACH SUBCONTRACTOR WILL AMEND AND MAKE GOOD AT HIS OWN COST, ANY DEFECTS OR OTHER FAULTS IN HIS WORKMANSHIP AND/OR HIS SUPPLIED MATERIALS.	
8. ALL CONTRACTORS WILL GUARANTEE ALL LABOR AND CONTRACTOR PROVIDED MATERIALS FOR A PERIOD OF ONE YEAR FROM DATE OF OCCUPANCY.	
9. VERIFY ALL DIMENSIONS IN THE FIELD PRIOR TO ORDERING, CUTTING AND/OR INSTALLING MATERIAL, PRODUCT OR EQUIPMENT. IN THE EVENT OF ANY DISCREPANCIES, CONTACT THE CONSTRUCTION PROJECT MANAGER BEFORE PROCEEDING WITH THAT WORK.	
10. ALL SUBCONTRACTORS WILL PROVIDE A CERTIFICATE OF INSURANCE TO THE GENERAL CONTRACTOR PRIOR TO STARTING ANY WORK ON THIS PROJECT. CERTIFICATE OF INSURANCE CANNOT BE TERMINATED OR CANCELED WITHOUT 10 DAYS PRIOR WRITTEN NOTICE TO THE CONSTRUCTION PROJECT MANAGER.	
11. ANY ADDITIONS OR CHANGES TO WORK MUST BE AUTHORIZED IN WRITING BY THE ARCHITECT OR ENGINEER OF RECORD. NO ALTERATIONS WILL BE MADE ON THIS PROJECT EXCEPT UPON WRITTEN ORDER BY THE ARCHITECT OR ENGINEER OF RECORD.	
12. NO SUBSTITUTIONS OF ANY KIND FOR MATERIALS SPECIFIED ON THESE CONSTRUCTION DOCUMENTS IS ALLOWED. NO "EQUIVALENT" SUBSTITUTIONS WILL BE MADE, UNLESS DUE TO THE LACK OF AVAILABILITY OF THE ORIGINAL MATERIAL SPECIFIED AND APPROVED IN WRITING BY THE CONSTRUCTION PROJECT MANAGER AND THE ARCHITECT OR ENGINEER OF RECORD	
13. WEATHER CONDITIONS: CONTRACTORS WILL PROTECT ALL PARTS OF THEIR WORK FROM WEATHER DAMAGE DUE TO FROST, RAIN, HEAT, ETC. AND WILL MAKE GOOD TO THE SATISFACTION OF THE CONSTRUCTION PROJECT MANAGER AND GENERAL CONTRACTOR ANY PORTION OF THE WORK WHICH MAY HAVE BECOME DAMAGED.	

REFERENCE SYMBOLS			
	- NORTH ARROW		- ROOM TAG
	- HEIGHT ELEVATION INDICATOR		- REVISION DELTA
	- DOOR TAG REF SHEET A6.0		- SPOT ELEVATION INDICATOR
	- ENLARGED DETAIL INDICATOR		- EQUIPMENT TAG
	- GRID LINE INDICATOR		- KEY NOTE INDICATOR
	- WINDOW TAG REF SHEET A6.1		- FINISH INDICATOR REF SHEET A6.1
	- WALL TAG		- SECTION CUT INDICATOR
	- FIRE EXTINGUISHER		- ELEVATION INDICATOR

GENERAL NOTES (CONT)	
14. RESPONSIBILITY OF CONTRACTORS: EACH SUBCONTRACTOR AND THE GENERAL CONTRACTOR ARE RESPONSIBLE FOR WORKMANSHIP AND MATERIALS. EACH SUBCONTRACTOR AND THE GENERAL CONTRACTOR ARE RESPONSIBLE FOR THE CARE AND PROTECTION OF HIS OWN WORK AND MATERIALS.	
15. SITE SAFETY: EACH CONTRACTOR WILL ABIDE BY LOCAL AREA STANDARDS AND RELATED OSHA STANDARDS FOR THE PROTECTION AND SAFETY FOR THEIR EMPLOYEES ON SITE. THIS ARCHITECT AND HIS PROFESSIONAL CONSULTANTS WILL BE HELD HARMLESS BY THE OWNER, GENERAL CONTRACTOR AND RELATED AWARDED TRADES ON THIS PROJECT FOR ACCIDENTS OR INJURIES CAUSED OR ACCRUED ON THIS PROPERTY DURING THE PRE/ACTUAL/POST CONSTRUCTION PHASES OF THIS PROJECT.	
16. LIENS: ALL SUBCONTRACTORS AND THE GENERAL CONTRACTOR WILL DELIVER TO THE CONSTRUCTION PROJECT MANAGER, A COMPLETE RELEASE OF ALL CLAIMS ARISING OUT OF THIS CONTRACT.	
17. PILFERAGE: EACH CONTRACTOR WILL BE RESPONSIBLE FOR HIS OWN EQUIPMENT AND MATERIALS USED IN CONSTRUCTION INCLUDING THOSE ITEMS FURNISHED BY 7-ELEVEN, INC. AND DELIVERED TO THE JOB SITE, TO BE INSTALLED BY THE CONTRACTOR. 7-ELEVEN, INC. WILL NOT BE HELD LIABLE FOR STOLEN EQUIPMENT, MATERIALS OR DAMAGE OF THE SAME ON THIS JOB SITE.	
18. GENERAL CONTRACTOR WILL BE RESPONSIBLE FOR REMOVAL OF DEBRIS ACCUMULATED BY EACH TRADE. HOWEVER, EACH TRADE WILL KEEP THE JOB SITE CLEAN AND SAFE AT ALL TIMES, ALONG WITH A BROOM FINISH AT THE END OF EACH WORKING DAY.	
19. SCHEDULE OF WORK: THE CONSTRUCTION PROJECT MANAGER WILL STATE TO THE GENERAL CONTRACTOR DURING THE BIDDING PROCESS, THE REQUIRED NUMBER OF CALENDAR DAYS TO COMPLETE THIS WORK.	
20.REFER TO STRUCTURAL, MECHANICAL, ELECTRICAL AND PLUMBING DRAWINGS FOR ADDITIONAL GENERAL NOTES, ABBREVIATIONS AND SYMBOLS.	
21. MATERIALS AND SYSTEMS NOTES ARE TYPICAL IN NATURE AND APPLY TO MULTIPLE DRAWINGS. NOTES ON ANY ONE DRAWING ARE TO APPLY TO ALL OTHER SIMILAR MATERIALS AND SYSTEMS UNLESS NOTED OTHERWISE. THE GENERAL NOTES APPLY TO ALL THE CONSTRUCTION DOCUMENTS.	
22.ELEVATIONS REFERENCED ON ARCHITECTURAL DRAWINGS ARE TOP OF SLAB LEVELS UNLESS NOTED OTHERWISE.	
23. GENERAL CONTRACTOR TO COORDINATE FLOOR AND WALL PENETRATIONS WITH THE CONSTRUCTION PROJECT MANAGER, INCLUDING BUT NOT LIMITED TO MECHANICAL, ELECTRICAL AND PLUMBING.	
24.FOR THE PURPOSE OF THESE DRAWINGS AND SPECIFICATIONS, THE TERM "BY 7-ELEVEN" SHALL MEAN ITEM PROVIDED BY 7-ELEVEN, INC. AND INSTALLED BY CONTRACTOR AS PART OF THE WORK OF THIS CONTRACT. THE TERM "NOT IN CONTRACT" (NIC) SHALL MEAN ITEM PROVIDED AND INSTALLED BY 7-ELEVEN, INC. UNDER SEPARATE CONTRACT.	
25. GENERAL CONTRACTOR TO COORDINATE WITH THE CONSTRUCTION PROJECT MANAGER FOR ALL ROOF PATCHWORK, REPAIR, AND/OR REPLACEMENT.	
B. DIMENSIONING	
1. ALL DIMENSIONS ARE IN FEET-INCHES UNLESS NOTED OTHERWISE.	
2. DIMENSIONS GOVERN. DO NOT SCALE DRAWINGS.	
3. VERIFY DIMENSIONS IN THE FIELD BEFORE PROCEEDING WITH THE WORK. NOTIFY THE ARCHITECT OF RECORD OF ANY DISCREPANCIES.	
4. EXTERIOR WALLS ARE DIMENSIONED TO THE EXTERIOR FACE OF SIP PANEL, CMU BLOCK, OR STRUCTURAL SHEATHING UNLESS NOTED OTHERWISE.	
5. INTERIOR WALLS AND PARTITIONS ARE DIMENSIONED TO FINISHED FACE UNLESS NOTED OTHERWISE.	
6. DOORS ARE LOCATED BY THEIR JAMB RELATIVE TO ADJACENT WALLS AND PARTITIONS. DOOR OPENINGS ARE DIMENSIONED TO THE STRIKE OR HINGE FACE OF THE DOOR FRAMES. ALL INTERIOR DOORS AT 6" FROM PARTITION WALL UNLESS NOTED OTHERWISE.	
C. MISCELLANEOUS	
1. SEAL EXTERIOR JOINTS AROUND DOORS, WINDOWS AND LOUVER FRAMES AND AT PENETRATIONS OF MECHANICAL, ELECTRICAL AND PLUMBING ELEMENTS TO PREVENT AIR AND WATER LEAKAGE.	
2. ISOLATE DISSIMILAR METALS EFFECTIVELY FROM EACH OTHER TO PREVENT ELECTROLYTIC ACTION.	
3. PROVIDE ACCESS PANELS AS REQUIRED FOR MECHANICAL AND PLUMBING VALVES.	

BID NOTES	
1. PROVIDE SEPARATE ITEMIZED LIST FOR ALL WORK (LABOR & MATERIALS & OVERHEAD) ASSOCIATED WITH THE FOLLOWING ITEMS:	
A. FLOOR FINISHES.	
B. CONC SLAB CUTTING & PATCHING	
C. CEILINGS.	
D. LIGHTING.	
E. HVAC.	

REVISIONS

BY

PEER REVIEW
4/24/2020

IT

MIKE SMITH
ENGINEERING, INC.

4 NORTH MAIN STREET
LODI, CALIFORNIA 95240
(209) 334-2332

TITLE:
GENERAL NOTES

PROJECT:
PROPOSED TENANT IMPROVEMENT FOR
7 ELEVEN - STORE # 41341
PROJECT LOCATION:
4415 PACIFIC AVE.
STOCKTON, CA 95207

STAMP

REGISTERED PROFESSIONAL ENGINEER
MICHAEL W. SMITH
NO. C044590
EXP. 3-31-22
STATE OF CALIFORNIA

THESE PLANS ARE PRELIMINARY
AND NOT FOR CONSTRUCTION
UNLESS THERE IS A WET SIGNED
SIGNATURE UPON STAMP

DRAWN
RM

CHECKED
MS

DATE
4/8/20

SCALE
AS NOTED

JOB NO.
14247

SHEET

GN1

2 OF 63 SHEETS

9/24/2020 2:41:21 PM

GENERAL ASSOCIATED NOTES

CORRIDORS & AISLES

THE TRANSIT CORRIDOR SHALL INCLUDE EXTERIOR EXIT BALCONIES AND ANY COVERED OR ENCLOSED EXIT PASSAGEWAY, INCLUDING, BUT NOT LIMITED TO, WALKWAYS, TUNNELS AND MALLS, PARTITIONS, RAILS, COUNTERS, AND OTHER SIMILAR SPACE DIVIDERS NOT OVER 5'-9" IN HEIGHT ABOVE THE FLOOR SHALL NOT BE CONSTRUCTED TO FORM CORRIDORS.

- EVERY CORRIDOR SERVING AN OCCUPANT LOAD OF 10 OR MORE SHALL NOT BE LESS THAN 44" IN WIDTH.
- CORRIDORS SERVING AN OCCUPANT LOAD OF LESS THAN 10 SHALL NOT BE LESS THAN 36" IN WIDTH.
- CIRCULATION AISLES AND PEDESTRIAN WAYS SHALL BE SIZED ACCORDING TO FUNCTIONAL REQUIREMENTS AND IN NO CASE SHALL BE LESS THAN 36" IN CLEAR WIDTH.
- EVERY AISLE SHALL BE NOT LESS THAN 36" WIDE IF SERVING ONLY ONE SIDE AND NOT LESS THAN 42" WIDE IF SERVING BOTH SIDES.

FLOORS & LEVELS

NOTE: LEVEL AREA IS DEFINED AS "A SPECIFIED SURFACE THAT DOES NOT HAVE A SLOPE IN ANY DIRECTION EXCEEDING 1/4 INCH IN ONE FOOT FROM THE HORIZONTAL (2.083% GRADIENT)".

- IN BUILDINGS AND FACILITIES, FLOORS OF A GIVEN STORY SHALL BE A COMMON LEVEL. THROUGHOUT, OR SHALL BE CONNECTED BY PEDESTRIAN RAMPS, PASSENGER ELEVATORS, OR SPECIAL ACCESS LIFTS.
- GROUND AND FLOOR SURFACES ALONG ACCESSIBLE ROUTES AND IN ACCESSIBLE ROOMS AND SPACES, INCLUDING FLOORS, WALKS, RAMPS, STAIRS, AND CURB RAMPS, SHALL BE STABLE, FIRM, AND SLIP-RESISTANT.
- CHANGES IN LEVEL UP TO 1/4" MAY BE VERTICAL AND WITHOUT EDGE TREATMENT.
- CHANGES IN LEVEL BETWEEN 1/4" AND 1/2" SHALL BE ACCOMPLISHED BY MEANS OF A RAMP NO STEEPER THAN 1 VERTICAL TO 2 HORIZONTAL.
- CHANGES IN LEVEL GREATER THAN 1/2" SHALL BE ACCOMPLISHED BY MEANS OF A RAMP.
- IF CARPET OR CARPET TILE IS USED ON A GROUND OR FLOOR SURFACE, IT SHALL BE SECURELY ATTACHED; HAVE A FIRM CUSHION, PAD OR BACKING OR NO CUSHION OR PAD; AND HAVE A LEVEL LOOP, TEXTURED LOOP, LEVEL COT PILE, OR LEVEL CUT/JUNCT PILE TEXTURE. THE MAXIMUM PILE HEIGHT SHALL BE 1/2". EXPOSED EDGES OF CARPET SHALL BE FASTENED TO FLOOR SURFACES AND HAVE TRIM ALONG THE ENTIRE LENGTH OF THE EXPOSED EDGE. CARPET EDGE TRIM SHALL COMPLY WITH CODE.

SANITARY FACILITIES (GENERAL)

- SANITARY FACILITIES THAT SERVE BUILDINGS, FACILITIES OR OTHER VEHICULAR TRAFFIC WAYS, AND WHERE A STREET LEVEL CROSSING CAN REASONABLY AND SAFELY BE USED BY PERSONS WITH DISABILITIES, THERE SHALL BE PROVIDED CONFORMING CURB RAMPS AND A USABLE PATHWAY.
- WHERE SEPARATE FACILITIES ARE PROVIDED FOR NON-DISABLED PERSONS OF EACH SEX, SEPARATE FACILITIES SHALL BE PROVIDED FOR PERSONS WITH DISABILITIES OF EACH SEX ALSO. WHERE SEPARATE FACILITIES ARE PROVIDED FOR PERSONS WITHOUT DISABILITIES, AT LEAST ONE UNISEX FACILITY SHALL BE PROVIDED FOR PERSONS WITH DISABILITIES WITHIN CLOSE PROXIMITY TO THE NON-ACCESSIBLE FACILITY.

SINGLE ACCOMMODATION SANITARY FACILITIES

NOTE: SINGLE ACCOMMODATION SANITARY FACILITY IS DEFINED AS "A ROOM THAT HAS MORE THAN ONE OF EACH TYPE OF SANITARY FIXTURE, IS INTENDED FOR USE BY ONLY ONE PERSON AT A TIME, HAS NO PARTITION AROUND THE TOILET, AND HAS A DOOR THAT CAN BE LOCKED ON THE INSIDE BY THE ROOM OCCUPANT".

- THERE SHALL BE SUFFICIENT SPACE IN THE TOILET ROOM FOR A WHEELCHAIR MEASURING 30" WIDE BY 48" LONG TO ENTER THE TOILET ROOM FROM THE FRONT EDGE. KNEE CLEARANCE SHALL BE 27" AT A POINT LOCATED 17" IN DEPTH. TOE CLEARANCE SHALL BE THE SAME WIDTH AND SHALL BE A MINIMUM OF 9" HIGH FROM THE FLOOR AND A MINIMUM OF 17" DEEP FROM THE FRONT OF THE LAVATORY.
- HOT WATER AND DRAIN PIPES ACCESSIBLE UNDER LAVATORIES SHALL BE INSULATED OR OTHERWISE COVERED. THERE SHALL BE NO SHARP OR ABRASIVE SURFACES UNDER LAVATORIES.
- WHERE URINALS ARE PROVIDED, AT LEAST ONE SHALL HAVE A CLEAR FLOOR SPACE 30" BY 48" IN FRONT OF THE URINAL TO ALLOW FORWARD APPROACH.
- URINALS SHALL BE FLOOR MOUNTED OR WALL HUNG. WHERE ONE OR MORE ARE HUNG URINALS ARE PROVIDED, AT LEAST ONE WITH A RIM PROJECTING A MINIMUM OF 1/4" FROM THE WALL AND AT A MAXIMUM OF 17" ABOVE THE FLOOR SHALL BE PROVIDED.
- CONTROLS FOR WATER CLOSET FLUSH VALVES SHALL BE MOUNTED ON THE WIDE SIDE OF TOILET AREAS.
- WATER CLOSET AND URINAL FLUSH VALVE CONTROLS, AND FAUCET AND OPERATING MECHANISM CONTROLS, SHALL BE OPERABLE WITH ONE HAND. THERE SHALL NOT REQUIRE TIGHT GRASPING, PINCHING, OR TWISTING OF THE WRIST, AND SHALL BE MOUNTED NO MORE THAN 44" ABOVE THE FLOOR.
- THE FORCE REQUIRED TO ACTIVATE WATER CLOSET AND URINAL FLUSH VALVE CONTROLS, AND FAUCET AND OPERATING MECHANISM CONTROLS, SHALL BE NO GREATER THAN 5 LBF. ELECTRONIC OR AUTOMATIC FLUSHING CONTROLS ARE ACCEPTABLE AND PREFERABLE.
- SELF-CLOSING FAUCET CONTROL VALVES ARE ALLOWED IF THE FAUCET REMAINS OPEN FOR AT LEAST 10 SECONDS.
- MIRRORS SHALL BE MOUNTED WITH THE BOTTOM EDGE NO HIGHER THAN 40" FROM THE FLOOR.
- ALL DOOR FIXTURES AND CONTROLS SHALL BE ON AN ACCESSIBLE ROUTE WITH A MINIMUM CLEAR WIDTH OF 36" EXCEPT AT DOORS, IF A PERSON IN A WHEELCHAIR MUST MAKE A TURN AROUND AN OBSTRUCTION, THE MINIMUM CLEAR WIDTH OF THE ACCESSIBLE ROUTE SHALL BE PER CODE.

PASSENGER DROP-OFF & LOADING ZONES

- WHEN PROVIDED, PASSENGER DROP-OFF AND LOADING ZONES SHALL BE LOCATED ON AN ACCESSIBLE ROUTE OF TRAVEL.
- WHERE PROVIDED, ONE PASSENGER DROP-OFF AND LOADING ZONE SHALL PROVIDE AN ACCESS AISLE AT LEAST 60" WIDE AND 20' LONG ADJACENT AND PARALLEL TO THE VEHICLE PULL-UP SPACE. SUCH ZONES SHALL BE LOCATED ON A SURFACE WITH A SLOPE NOT EXCEEDING 1/4" IN HORIZONTAL. IF THERE ARE CURBS BETWEEN THE ACCESS AISLE AND THE VEHICLE PULL-UP SPACE, THEN A CURB RAMP SHALL BE PROVIDED.
- PROVIDE MINIMUM VERTICAL CLEARANCE OF 9'-6" AT ACCESSIBLE PASSENGER LOADING ZONES AND ALONG AT LEAST ONE VEHICLE ACCESS ROUTE TO SUCH AREAS FROM SITE ENTRANCES AND EXITS.
- VALET PARKING FACILITIES SHALL PROVIDE A PASSENGER LOADING ZONE AND SHALL BE LOCATED ON AN ACCESSIBLE ROUTE TO THE ENTRANCE OF THE FACILITY.

PEDESTRIAN GRADE SEPARATIONS

- PEDESTRIAN RAMPS ON PEDESTRIAN GRADE SEPARATIONS SHALL COMPLY WITH THE REQUIREMENTS FOR RAMPS.
- WHERE PEDESTRIAN GRADE SEPARATIONS CROSS STREETS OR OTHER VEHICULAR TRAFFIC WAYS, AND WHERE A STREET LEVEL CROSSING CAN REASONABLY AND SAFELY BE USED BY PERSONS WITH DISABILITIES, THERE SHALL BE PROVIDED CONFORMING CURB RAMPS AND A USABLE PATHWAY.
- CROSS SLOPES OF WALKING SURFACES SHALL BE THE MINIMUM POSSIBLE AND SHALL NOT EXCEED 1/4" PER FOOT. THE SLOPE OF ANY APPRECIABLY WARPED WALKING SURFACE SHALL NOT EXCEED 1 VERTICAL IN 12 HORIZONTAL IN ANY DIRECTION.

ELECTRICAL

- THE CENTER OF JUNCTION BOXES FOR RECEPTACLE OUTLETS SHALL BE INSTALLED AT AN ACCESSIBLE LOCATION MEETING THE CLEARANCES AND REACH RANGE REQUIREMENTS OF BUILDING CODE.
- THE CENTER OF THE GRIP OF THE OPERATING HANDLE OF CONTROLS OR SWITCHES INTENDED TO BE USED BY THE OCCUPANT OF THE ROOM OR AREA TO CONTROL LIGHTING AND RECEPTACLE OUTLETS, APPLIANCES, OR COOLING, HEATING, AND VENTILATING EQUIPMENT SHALL MEET THE REQUIREMENTS OF BUILDING CODE.
- THE CENTER OF FIRE ALARM INITIATING DEVICES (BOXES) SHALL BE LOCATED 48" ABOVE THE LEVEL OF THE FLOOR, WORKING PLATFORM, GROUND SURFACE, OR SIDEWALK.
- THE INSTALLATION OF FIRE ALARM EQUIPMENT AND SYSTEMS IN ANY OCCUPANCY WITHIN THE SCOPE OF THESE REGULATIONS SHALL BE IN ACCORDANCE WITH THE PROVISIONS OF THE ELECTRICAL CODE.

MULTIPLE ACCOMMODATION SANITARY FACILITIES

NOTE: MULTIPLE ACCOMMODATION SANITARY FACILITY IS DEFINED AS "A ROOM THAT HAS MORE THAN ONE SANITARY FIXTURE, IS INTENDED FOR THE USE OF MORE THAN ONE PERSON AT A TIME, AND WHICH USUALLY IS PROVIDED WITH PRIVACY COMPARTMENTS OR SCREENS SHIELDING SOME FIXTURES FROM VIEW".

- A CLEAR SPACE MEASURED FROM THE FLOOR TO A HEIGHT OF 27" ABOVE THE FLOOR, WITHIN THE SANITARY FACILITY ROOM, OF SUFFICIENT SIZE TO INSCRIBE A CIRCLE WITH A DIAMETER NOT LESS THAN 60", OR A CLEAR SPACE 56" BY 63" IN SIZE, SHALL BE PROVIDED FOR WHEELCHAIR MANEUVERING. DOORS OTHER THAN DOOR TO THE ACCESSIBLE TOILET COMPARTMENT IN ANY POSITION MAY ENCROACH THE INTO THIS SPACE BY NOT MORE THAN 12".
- DOORS SHALL NOT SWING INTO THE FLOOR SPACE REQUIRED FOR CURB SPACES.
- A WATER CLOSET FIXTURE LOCATED IN A COMPARTMENT SHALL PROVIDE A MINIMUM 28" WIDE CLEAR SPACE FROM A FIXTURE OR A MINIMUM 32" WIDE CLEAR SPACE FROM A WALL AT ONE SIDE OF THE WATER CLOSET. THE OTHER SIDE OF THE WATER CLOSET SHALL PROVIDE 18" FROM THE CENTERLINE OF THE WATER CLOSET TO THE WALL. GRAB BARS SHALL NOT PROJECT MORE THAN 3" INTO THESE CURB SPACES.
- A MINIMUM 48" LONG CLEAR SPACE SHALL BE PROVIDED IN FRONT OF THE WATER CLOSET IF THE COMPARTMENT HAS AN END OPENING DOOR (FACING THE WATER CLOSET) AND A MINIMUM 60" LONG CLEAR SPACE SHALL BE PROVIDED IN FRONT OF THE WATER CLOSET IF THE COMPARTMENT HAS A DOOR LOCATED AT THE SIDE. GRAB BARS SHALL NOT PROJECT MORE THAN 3" INTO THESE CLEAR SPACES.

PEDESTRIAN GRADE SEPARATIONS

- PEDESTRIAN RAMPS ON PEDESTRIAN GRADE SEPARATIONS SHALL COMPLY WITH THE REQUIREMENTS FOR RAMPS.
- WHERE PEDESTRIAN GRADE SEPARATIONS CROSS STREETS OR OTHER VEHICULAR TRAFFIC WAYS, AND WHERE A STREET LEVEL CROSSING CAN REASONABLY AND SAFELY BE USED BY PERSONS WITH DISABILITIES, THERE SHALL BE PROVIDED CONFORMING CURB RAMPS AND A USABLE PATHWAY.
- CROSS SLOPES OF WALKING SURFACES SHALL BE THE MINIMUM POSSIBLE AND SHALL NOT EXCEED 1/4" PER FOOT. THE SLOPE OF ANY APPRECIABLY WARPED WALKING SURFACE SHALL NOT EXCEED 1 VERTICAL IN 12 HORIZONTAL IN ANY DIRECTION.
- ALL LAVATORIES THAT ARE DESIGNATED TO BE ACCESSIBLE SHALL BE MOUNTED WITH THE RIM OR COUNTER EDGE NO HIGHER THAN 34" ABOVE THE FINISHED FLOOR AND WITH A VERTICAL CLEARANCE MEASURED FROM THE BOTTOM OF THE APRON OR OUTSIDE BOTTOM EDGE OF THE LAVATORY OF 29" REDUCING TO 27" AT A POINT LOCATED 17" IN DEPTH. TOE CLEARANCE SHALL BE THE SAME WIDTH AND SHALL BE A MINIMUM OF 9" HIGH FROM THE FLOOR AND A MINIMUM OF 17" DEEP FROM THE FRONT OF THE LAVATORY.
- HOT WATER AND DRAIN PIPES ACCESSIBLE UNDER LAVATORIES SHALL BE INSULATED OR OTHERWISE COVERED. THERE SHALL BE NO SHARP OR ABRASIVE SURFACES UNDER LAVATORIES.
- WHERE URINALS ARE PROVIDED, AT LEAST ONE SHALL HAVE A CLEAR FLOOR SPACE 30" BY 48" IN FRONT OF THE URINAL TO ALLOW FORWARD APPROACH.
- URINALS SHALL BE FLOOR MOUNTED OR WALL HUNG. WHERE ONE OR MORE ARE HUNG URINALS ARE PROVIDED, AT LEAST ONE WITH A RIM PROJECTING A MINIMUM OF 1/4" FROM THE WALL AND AT A MAXIMUM OF 17" ABOVE THE FLOOR SHALL BE PROVIDED.
- CONTROLS FOR WATER CLOSET FLUSH VALVES SHALL BE MOUNTED ON THE WIDE SIDE OF TOILET AREAS.
- WATER CLOSET AND URINAL FLUSH VALVE CONTROLS, AND FAUCET AND OPERATING MECHANISM CONTROLS, SHALL BE OPERABLE WITH ONE HAND. THERE SHALL NOT REQUIRE TIGHT GRASPING, PINCHING, OR TWISTING OF THE WRIST, AND SHALL BE MOUNTED NO MORE THAN 44" ABOVE THE FLOOR.
- THE FORCE REQUIRED TO ACTIVATE WATER CLOSET AND URINAL FLUSH VALVE CONTROLS, AND FAUCET AND OPERATING MECHANISM CONTROLS, SHALL BE NO GREATER THAN 5 LBF. ELECTRONIC OR AUTOMATIC FLUSHING CONTROLS ARE ACCEPTABLE AND PREFERABLE.
- SELF-CLOSING FAUCET CONTROL VALVES ARE ALLOWED IF THE FAUCET REMAINS OPEN FOR AT LEAST 10 SECONDS.
- MIRRORS SHALL BE MOUNTED WITH THE BOTTOM EDGE NO HIGHER THAN 40" FROM THE FLOOR.
- ALL DOOR FIXTURES AND CONTROLS SHALL BE ON AN ACCESSIBLE ROUTE WITH A MINIMUM CLEAR WIDTH OF 36" EXCEPT AT DOORS, IF A PERSON IN A WHEELCHAIR MUST MAKE A TURN AROUND AN OBSTRUCTION, THE MINIMUM CLEAR WIDTH OF THE ACCESSIBLE ROUTE SHALL BE PER CODE.

DINING, BANQUET, & BAR FACILITIES

- EACH AREA WHERE A DIFFERENT TYPE OF FUNCTIONAL ACTIVITY OCCURS SHALL BE ACCESSIBLE TO PERSONS WITH DISABILITIES. PROVIDE WHEELCHAIR ACCESS TO BANQUET ROOMS.
- PROVIDE SEATS/SPACES FOR PEOPLE USING WHEELCHAIRS (AT LEAST ONE FOR EACH 20 SEATS, WITH AT LEAST ONE PER FUNCTIONAL AREA) INTEGRATED WITH GENERAL SEATING TO AVOID HAVING ONE AREA SPECIFICALLY HIGHLIGHTED AS THE AREA FOR PERSONS WITH DISABILITIES.
- ACCESS TO DISABLED SEATING SHALL BE PROVIDED WITH MAIN AISLES NOT LESS THAN 36" IN CLEAR WIDTH.
- FOOD SERVICE AISLES SHALL BE A MINIMUM OF 36" IN CLEAR WIDTH AND 42" WIDE. PASSENGER SEATING SHALL BE PROVIDED FOR WHEELCHAIRS IF PEDESTRIANS IS DESIRED. TRAY SLIDES SHALL BE PLACED NO HIGHER THAN 34" ABOVE THE FLOOR. IF SELF-SERVICE SHELVES ARE PROVIDED, A REASONABLE PORTION MUST BE WITHIN 34" OF THE FLOOR.
- TABLEWARE, DISHWARE, CONDIMENTS, AND FOOD AND BEVERAGE DISPLAY AND DISPENSING DEVICES, WHEN LOCATED ON TABLES OR COUNTER TOPS, SHALL BE PLACED 28" TO 34" ABOVE THE ADJACENT FLOOR. THESE ITEMS, WHEN LOCATED ON SHELVES, SHALL BE PLACED NO HIGHER THAN 54" ABOVE THE ADJACENT FLOOR, WHERE NOT REQUIRED TO REACH OVER AN OBSTRUCTION, AND NO HIGHER THAN 48" ABOVE THE ADJACENT FLOOR WHEN REQUIRED TO REACH OVER AN OBSTRUCTION, AN OBSTRUCTION WHICH A DISABLED PERSON IS REQUIRED TO REACH OVER SHALL BE NO HIGHER THAN 34" ABOVE THE ADJACENT FLOOR WITH A HORIZONTAL REACH OVER THE OBSTRUCTION OF NO MORE THAN 24".
- ACCESS TO FOOD PREPARATION AREAS SHALL COMPLY WITH THE PROVISIONS FOR ENTRANCE DOORS, DOORWAYS, AND AISLES.

GRAB BARS

- GRAB BARS SHALL BE LOCATED ON EACH SIDE, OR ON ONE SIDE AND THE BACK OF THE ACCESSIBLE TOILET STALL OR COMPARTMENT.
- GRAB BARS AT THE SIDE SHALL BE AT LEAST 42" LONG WITH THE FRONT END POSITIONED 24" IN FRONT OF THE WATER CLOSET STOOL AND WITH THE BACK END POSITIONED NO MORE THAN 12" FROM THE REAR WALL. GRAB BARS AT THE BACK SHALL BE NOT LESS THAN 36" LONG.
- GRAB BARS SHALL BE SECURELY ATTACHED 33" ABOVE AND PARALLEL TO THE FLOOR, EXCEPT THAT WHERE A TANK-TYPE TOILET IS USED WHICH OBSTRUCTS PLACEMENT AT 33", THE GRAB BAR MAY BE AS HIGH AS 36".
- THE DIAMETER OR WIDTH OF THE GRIPPING SURFACES OF A GRAB BAR SHALL BE 1-1/4" TO 1-1/2" OR THE SHAPE SHALL PROVIDE AN EQUIV. SEAT, AND ITS MOUNTING BRACKET OR OTHER SUPPORT IS ADJACENT TO A WALL, THE SPACE BETWEEN THE WALL AND THE GRAB BARS SHALL BE 1-1/2".
- THE STRUCTURAL STRENGTH OF GRAB BARS, TUB AND SHOWER SEATS, FASTENERS, AND MOUNTING DEVICES SHALL MEET THE FOLLOWING SPECIFICATIONS:
 - BENDING STRESS IN A GRAB BAR OR SEAT INDUCED BY THE MAXIMUM BENDING MOMENT FROM THE APPLICATION OF A 250-LB POINT LOAD SHALL BE LESS THAN THE ALLOWABLE STRESS FOR THE MATERIAL OF THE GRAB BAR OR SEAT.
 - SHEAR STRESS INDUCED IN A GRAB BAR OR SEAT BY THE APPLICATION OF A 250-LB POINT LOAD SHALL BE LESS THAN THE ALLOWABLE SHEAR STRESS FOR THE MATERIAL OF THE GRAB BAR OR SEAT, AND ITS MOUNTING BRACKET OR OTHER SUPPORT IS CONSIDERED TO BE FULLY RESTRAINED, THEN DIRECT AND TORSIONAL SHEAR STRESSES SHALL NOT EXCEED THE ALLOWABLE SHEAR STRESS.
 - SHEAR FORCE INDUCED IN FASTENER OR MOUNTING DEVICES FROM THE APPLICATION OF A 250-LB POINT LOAD SHALL BE LESS THAN THE ALLOWABLE LATERAL LOAD OF EITHER THE FASTENER OR MOUNTING DEVICE OR THE SUPPORTING STRUCTURE, WHICHEVER HAS THE SMALLER ALLOWABLE LOAD.
 - TENSILE FORCE INDUCED IN A FASTENER BY A DIRECT TENSION FORCE OF A 250-LB POINT LOAD, PLUS THE MAXIMUM MOMENT FROM THE APPLICATION OF A 250-LB POINT LOAD, SHALL BE LESS THAN THE ALLOWABLE LATERAL LOAD BETWEEN THE FASTENER AND SUPPORTING STRUCTURE.
 - GRAB BARS SHALL NOT ROTATE WITHIN THEIR FITTINGS.
- A GRAB BAR AND ANY WALL OR OTHER SURFACE ADJACENT TO IT SHALL BE FREE OF ANY SHARP OR ABRASIVE ELEMENTS. EDGES SHALL HAVE A MINIMUM RADIUS OF 1/8".

CONTROLS & OPERATING MECHANISMS & ELECTRICAL

- CONTROLS AND OPERATING MECHANISMS REQUIRED TO BE ACCESSIBLE, REFER TO CODE.
- CLEAR FLOOR SPACE THAT ALLOWS A FORWARD OR PARALLEL APPROACH BY A PERSON USING A WHEELCHAIR SHALL BE PROVIDED AT CONTROLS, DISPENSERS, RECEPTACLES, AND OTHER OPERABLE EQUIPMENT.
- THE HIGHEST OPERABLE PART OF ALL CONTROLS, DISPENSERS, RECEPTACLES, AND OTHER OPERABLE EQUIPMENT SHALL BE PLACED WITHIN 48" OF THE FLOOR BUT NOT LOWER THAN 15" IF FORWARD APPROACHED AND WITHIN 54" BUT NOT LOWER THAN 9" IF SIDE APPROACHED.

LOCKERS

- AT LEAST ONE AND NOT LESS THAN 1 % OF ALL LOCKERS SHALL BE MADE ACCESSIBLE TO PERSONS WITH DISABILITIES, INCLUDING CLEAR SPACE, REACH RANGE REQUIREMENTS, AND A PATH OF TRAVEL NOT LESS THAN 36" IN CLEAR WIDTH TO THESE LOCKERS.

FIXED OR BUILT-IN SEATING

- WHERE FIXED OR BUILT-IN SEATING, TABLES, OR COUNTERS ARE PROVIDED FOR THE PUBLIC, AND IN GENERAL EMPLOYEE AREAS, 5%, BUT NEVER LESS THAN 1 MUST BE ACCESSIBLE.
- THE TOPS OF TABLES AND COUNTERS SHALL BE 28" TO 34" FROM THE FLOOR OR GROUND.
- BEYOND THE REAR OF WHEELCHAIRS IS PROVIDED AT FIXED TABLES OR COUNTERS, KNEE SPACES AT LEAST 27" HIGH, 30" WIDE, AND 19" DEEP SHALL BE PROVIDED.
- IF SEATING SPACES FOR PEOPLE IN WHEELCHAIRS ARE PROVIDED AT FIXED TABLES OR COUNTERS, CLEAR FLOOR SPACE SHALL BE PROVIDED. SUCH CLEAR FLOOR SPACE SHALL NOT OVERLAP KNEE SPACE WITH BUILT-IN SEATING.
- WHERE A SINGLE COUNTER CONTAINS MORE THAN ONE TRANSACTION STATION, SUCH AS (BUT NOT LIMITED TO) A BANK COUNTER WITH MULTIPLE TELLER WINDOWS OR A RETAIL SALES COUNTER WITH MULTIPLE CASH REGISTER STATIONS, AT LEAST 5%, BUT NEVER LESS THAN 1, OF EACH TYPE OF STATION SHALL BE LOCATED AT A SECTION OF COUNTER THAT IS AT LEAST 36" LONG AND NO MORE THAN 28" TO 34" HIGH.

ENTRANCES & EXITS

NOTE 1: EXITS IN EXCESS OF THOSE REQUIRED BY CODE AND WHICH ARE MORE THAN 24" ABOVE GRADE ARE NOT REQUIRED TO BE ACCESSIBLE. SUCH DOORS SHALL HAVE SIGNS WARNING THAT THEY ARE NOT ACCESSIBLE. SIGNS SHALL COMPLY WITH BUILDING CODE.

NOTE 2: FOR THE PURPOSES OF ADA, THE USE OF THE TERM EXIT DOOR APPLIES TO ALL DOORS THAT PROVIDE ACCESS, THAT IS, ENTRANCES, PASSAGE

- ALL ENTRANCES AND ALL EXTERIOR GROUND FLOOR EXIT DOORS TO BUILDINGS AND FACILITIES SHALL BE MADE ACCESSIBLE TO PERSONS WITH DISABILITIES.
- REVOLVING DOORS SHALL NOT BE USED AS A REQUIRED ENTRANCE FOR PERSONS WITH DISABILITIES.
- DURING PERIODS OF PARTIAL OR RESTRICTED USE OF A BUILDING OR FACILITY, THE ENTRANCES USED FOR PRIMARY ACCESS SHALL BE ACCESSIBLE TO AND USABLE BY PERSONS WITH DISABILITIES.
- EXIT DOORS SHALL BE OPENABLE FROM THE INSIDE WITHOUT THE USE OF A KEY OR ANY SPECIAL KNOWLEDGE OR EFFORT.
- BARS, GRILLES, GRATES OR SIMILAR DEVICES PLATED OVER DOORS, SHALL BE OPENABLE FROM THE INSIDE WITHOUT THE USE OF A KEY, TOOL, OR ANY SPECIAL KNOWLEDGE OR EFFORT. SUCH BARS, GRILLES, GRATES, OR SIMILAR DEVICES SHALL BE EQUIPPED WITH AN APPROVED RELEASE DEVICE FOR USE BY THE FIRE DEPARTMENT ONLY ON THE EXTERIOR SIDE FOR THE PURPOSE OF FIRE DEPARTMENT EMERGENCY ACCESS, WHEN REQUIRED BY THE AUTHORITY HAVING JURISDICTION.
- MANUALLY OPERATED EDGE- OR SURFACE-MOUNTED FLUSH BOLTS AND SURFACE BOLTS ARE PROHIBITED. WHEN EXIT DOORS ARE USED IN PAIRS AND APPROVED AUTOMATIC FLUSH BOLTS ARE USED, THE EXTERIOR FLUSH BOLT SHALL BE LOCATED NO LOWER THAN 48" ABOVE THE FLOOR. THE UNLATCHING OF ANY LEAF SHALL NOT REQUIRE MORE THAN ONE SURFACE-MOUNTED OPERATION.

ASSEMBLY OCCUPANCIES

- ASSEMBLY AREAS WITH AUDIO-AMPLIFICATION SYSTEMS SHALL HAVE A LISTENING SYSTEM COMPLYING WITH ADA 4.33 TO ASSIST A REASONABLE NUMBER OF PEOPLE, BUT NO FEWER THAN TWO, WITH SEVERE HEARING LOSS. FOR ASSEMBLY AREAS WITHOUT AMPLIFICATION SYSTEMS AND FOR SPACES USED PRIMARILY AS MEETING AND CONFERENCE ROOMS, A PERMANENTLY INSTALLED OR PORTABLE LISTENING SYSTEM SHALL BE PROVIDED. IF PORTABLE SYSTEMS ARE USED FOR CONFERENCE OR MEETING ROOMS, THE SYSTEM MAY SERVE MORE THAN ONE ROOM.

RAMPS

- ANY PATH OF TRAVEL SHALL BE CONSIDERED A RAMP IF ITS SLOPE IS GREATER THAN 1" RISE IN 20' OF HORIZONTAL RUN.
- THE MAXIMUM SLOPE OF A RAMP THAT SERVES ANY EXITWAY, PROVIDES ACCESS FOR PERSONS WITH DISABILITIES, OR IS IN THE PATH OF TRAVEL SHALL BE 1" RISE IN 12' OF HORIZONTAL RUN.
- THE CROSS SLOPE OF RAMP SURFACES SHALL BE NO GREATER THAN 1:50.
- THE WIDTH OF RAMPS SHALL BE AS REQUIRED FOR STAIRWAYS AND EXITS.
- PEDESTRIAN RAMPS SERVING PRIMARY ENTRANCES TO BUILDINGS HAVING AN OCCUPANT LOAD OF 300 OR MORE SHALL HAVE A MINIMUM CLEAR WIDTH OF 60".
- RAMPS SERVING GROUP R OCCUPANCIES MAY BE 36" CLEAR WIDTH WHEN THE OCCUPANT LOAD IS 50 OR MORE.
- ALL OTHER PEDESTRIAN RAMPS SERVING PRIMARY ENTRANCES SHALL HAVE A MINIMUM CLEAR WIDTH OF 48".
- LANDINGS SHALL BE PROVIDED AT THE TOP AND BOTTOM OF EACH RAMP.
- INTERMEDIATE LANDINGS SHALL BE PROVIDED AT INTERVALS NOT EXCEEDING 30' OF VERTICAL RISE AND AT EACH CHANGE OF DIRECTION.
- TOP LANDINGS SHALL BE NOT LESS THAN 60" WIDE AND SHALL HAVE A LENGTH OF NOT LESS THAN 60" IN THE DIRECTION OF RAMP RUN.
- DOORS IN ANY POSITION SHALL NOT REDUCE THE MINIMUM DIMENSION OF THE RAMP LANDING TO LESS THAN 42" AND SHALL NOT REDUCE THE REQUIRED WIDTH BY MORE THAN 3" WHEN FULLY OPEN.
- THE WIDTH OF THE LANDING SHALL EXTEND 24" PAST THE STRIKE EDGE OF ANY DOOR OR GATE FOR EXTERIOR RAMPS AND 18" PAST THE STRIKE EDGE FOR INTERIOR RAMPS.
- AT BOTTOM AND INTERMEDIATE LANDINGS, THE WIDTH SHALL BE AT LEAST THE SAME AS REQUIRED FOR THE RAMP.
- OTHER INTERMEDIATE LANDINGS SHALL HAVE A DETECTABLE WARNING TEXTURE EXTENDING THE FULL LENGTH OF THE LOADING AREA. THIS DETECTABLE WARNING TEXTURE SHALL HAVE THE FOLLOWING FEATURES:
 - WIDTH 24" TO 36", PLACED AT THE EDGE OF THE DROP-OFF OR SAFE AREA.
 - DURABLE SLIP-RESISTANT MATERIAL HAVING A SURFACE TEXTURE COMPOSED OF RAISED, TRUNCATED DOMES IN A STAGGERED PATTERN WITH A DIAMETER OF NOMINAL 0.9" AT THE BASE, TAPERING TO 0.45" AT THE TOP, A HEIGHT OF NOMINAL 0.2", AND A CENTER-TO-CENTER SPACING OF NOMINAL 2.35". THE DETECTABLE WARNING SHALL CONTRAST VISUALLY WITH ADJOINING SURFACES, EITHER LIGHT ON DARK OR DARK ON LIGHT. THE MATERIAL USED TO PROVIDE CONTRAST SHALL BE AN INTEGRAL PART OF THE WALKING SURFACE. WARNING SURFACES SHALL DIFFER FROM ADJOINING WALKING SURFACES IN RESILIENCY OR SOUND ON CANE CONTACT. THIS SURFACE SHALL BE RESERVED FOR WARNING.
- COLOR YELLOW CONFORMING TO FEDERAL COLOR NO.33538, AS SHOWN IN FIGURE 11B-5(D), PLUSH/MINUS 1" ABOVE THE MAIN WALKING SURFACE IS LESS THAN 70 %.
- IF A WALK CROSSES OR ADJOINS A VEHICULAR WAY, AND THE WALKING SURFACES ARE NOT SEPARATED BY CURBS, RAILINGS, OR OTHER ELEMENTS BETWEEN THE PEDESTRIAN AREAS AND VEHICULAR AREAS, THE BOUNDARY BETWEEN THE AREAS SHALL BE DEFINED BY A CONTINUOUS DETECTABLE WARNING WHICH IS 36" WIDE.

SPACE ALLOWANCE & REACH RANGES

- THE MINIMUM CLEAR FLOOR OR GROUND SPACE REQUIRED TO ACCOMMODATE A SINGLE, STATIONARY WHEELCHAIR AND OCCUPANT IS 30" BY 48". (THE MINIMUM FLOOR OR GROUND SPACE SHALL BE INCREASED TO 42" BY 48" WHEN SUCH SPACE IS PERPENDICULAR TO AN ADJACENT SEATING SPACE). THE MINIMUM CLEAR FLOOR OR GROUND SPACE FOR WHEELCHAIRS MAY BE POSITIONED FOR FORWARD OR PARALLEL APPROACH TO AN OBJECT. CLEAR FLOOR OR GROUND SPACE FOR WHEELCHAIRS MAY BE PART OF THE KNEE SPACE REQUIRED UNDER SOME OBJECTS.
- ONE FULL UNOBSTRUCTED SIDE OF THE CLEAR FLOOR OR GROUND SPACE FOR A WHEELCHAIR SHALL ADJOIN OR OVERLAP AN ACCESSIBLE ROUTE OR ADJOIN ANOTHER WHEELCHAIR CLEAR FLOOR SPACE. IF A CLEAR FLOOR OR GROUND SPACE FOR A WHEELCHAIR IS LOCATED IN AN ALCOVE OR OTHERWISE CONFINED ON ALL OR PART OF THREE SIDES, ADDITIONAL MANEUVERING CLEARANCES SHALL BE PROVIDED.
- THE SPACE REQUIRED FOR A WHEELCHAIR TO MAKE A 180 DEGREE TURN IS A CLEAR SPACE OF 60" DIAMETER OR A T-SHAPED SPACE.
- THE MINIMUM CLEAR WIDTH REQUIRED FOR A WHEELCHAIR TO TURN AROUND AN OBSTRUCTION SHALL BE 36" WHERE THE OBSTRUCTION IS 48" OR MORE IN LENGTH AND 42" AND 48" WHERE THE OBSTRUCTION IS LESS THAN 48" IN LENGTH.
- THE MINIMUM CLEAR WIDTH FOR SINGLE WHEELCHAIR PASSAGE SHALL BE 32" AT A POINT (24" MAXIMUM LENGTH) AND 36" CONTINUOUSLY.
- OPENINGS MORE THAN 24" IN DEPTH SHALL COMPLY WITH CODE. THE MINIMUM WIDTH FOR TWO WHEELCHAIRS TO PASS IS 60".
- IF THE CLEAR FLOOR SPACE ONLY ALLOWS FORWARD APPROACH TO AN OBJECT, THE MAXIMUM HIGH-FORWARD REACH ALLOWED SHALL BE 48". THE MINIMUM LOW-FORWARD REACH IS 15". IF THE HIGH-FORWARD REACH IS OVER AN OBSTRUCTION, REACH AND CLEARANCES SHALL BE PER BUILDING CODE.
- IF THE CLEAR FLOOR SPACE ALLOWS PARALLEL APPROACH BY A PERSON IN A WHEELCHAIR, THE MAXIMUM HIGH SIDE REACH SHALL BE 54" FROM THE FLOOR. THE MAXIMUM LOW SIDE REACH SHALL BE 48". IF THE SIDE REACH IS OVER AN OBSTRUCTION, THE REACH AND CLEARANCES SHALL BE AS SHOWN IN FIGURE 11B-5(D).

HAZARDS & PROTRUDING OBJECTS

- ADDITIONAL CHANGES IN LEVEL, EXCEPT BETWEEN A WALK OR SIDEWALK AND AN ADJACENT STREET OR DRIVEWAY, EXCEEDING 4" IN A VERTICAL DIMENSION, SUCH AS AT PLANTERS OR FOUNTAINS LOCATED IN OR ADJACENT TO WALKS, SIDEWALKS, OR OTHER PEDESTRIAN WAYS, SHALL BE IDENTIFIED BY WARNING CURBS PROJECTING AT LEAST 6" IN HEIGHT ABOVE THE WALK OR SIDEWALK SURFACE TO WARN THE BLIND OF A POTENTIAL DROP OFF.
- WHEN A GUARDRAIL OR HANDRAIL IS PROVIDED, NO WARNING CURB IS REQUIRED WHEN A GUIDERAIL IS PROVIDED CENTERED 3" + 1" ABOVE THE SURFACE OF THE WALK OR SIDEWALK. THE WALK IS 5 PERCENT OR LESS GRADIENT, OR NO ADJACENT HAZARD EXISTS.
- OBJECTS PROJECTING FROM WALLS WITH THEIR LEADING EDGES BETWEEN 27" AND 80" ABOVE THE FINISHED FLOOR SHALL PROTRUDE NO MORE THAN 4" INTO WALKS, HALLS, CORRIDORS, PASSAGEWAYS, OR AISLES.
- OBJECTS MOUNTED WITH THEIR LEADING EDGES AT OR BELOW 27" ABOVE THE FINISHED FLOOR MAY PROTRUDE ANY AMOUNT INTO WALKS, HALLS, CORRIDORS, PASSAGEWAYS OR AISLES.
- FREE-STANDING OBJECTS MOUNTED ON POSTS OR PYLONS MAY OVERHANG 12" MAXIMUM FROM 27" TO 80" ABOVE THE GROUND OR FINISHED FLOOR.
- PROTRUDING OBJECTS SHALL NOT REDUCE THE CLEAR WIDTH OF AN ACCESSIBLE ROUTE OR MANEUVERING SPACE.
- WALKS, HALLS, CORRIDORS, PASSAGEWAYS, AISLES OR OTHER CIRCULATION SPACES SHALL HAVE 80" MINIMUM CLEAR HEAD ROOM.
- ANY OBSTRUCTION THAT OVERHANGS A PEDESTRIAN WAY SHALL BE A MINIMUM OF 80" ABOVE THE WALKING SURFACE AS MEASURED FROM THE BOTTOM OF THE OBSTRUCTION.
- WHERE A GUY SUPPORT IS USED PARALLEL TO A PATH OF TRAVEL, INCLUDING, BUT NOT LIMITED TO, SIDEWALKS, A GUY BRACE, SIDEWALK GUY OR SIMILAR DEVICE SHALL BE USED TO PREVENT AN OVERHANGING OBSTRUCTION AS DEFINED.
- TRANSIT BOARDING PLATFORMS SHALL HAVE A DETECTABLE WARNING TEXTURE EXTENDING THE FULL LENGTH OF THE LOADING AREA. THIS DETECTABLE WARNING TEXTURE SHALL HAVE THE FOLLOWING FEATURES:
 - WIDTH 24" TO 36", PLACED AT THE EDGE OF THE DROP-OFF OR SAFE AREA.
 - DURABLE SLIP-RESISTANT MATERIAL HAVING A SURFACE TEXTURE COMPOSED OF RAISED, TRUNCATED DOMES IN A STAGGERED PATTERN WITH A DIAMETER OF NOMINAL 0.9" AT THE BASE, TAPERING TO 0.45" AT THE TOP, A HEIGHT OF NOMINAL 0.2", AND A CENTER-TO-CENTER SPACING OF NOMINAL 2.35". THE DETECTABLE WARNING SHALL CONTRAST VISUALLY WITH ADJOINING SURFACES, EITHER LIGHT ON DARK OR DARK ON LIGHT. THE MATERIAL USED TO PROVIDE CONTRAST SHALL BE AN INTEGRAL PART OF THE WALKING SURFACE. WARNING SURFACES SHALL DIFFER FROM ADJOINING WALKING SURFACES IN RESILIENCY OR SOUND ON CANE CONTACT. THIS SURFACE SHALL BE RESERVED FOR WARNING.
- COLOR YELLOW CONFORMING TO FEDERAL COLOR NO.33538, AS SHOWN IN FIGURE 11B-5(D), PLUSH/MINUS 1" ABOVE THE MAIN WALKING SURFACE IS LESS THAN 70 %.
- IF A WALK CROSSES OR ADJOINS A VEHICULAR WAY, AND THE WALKING SURFACES ARE NOT SEPARATED BY CURBS, RAILINGS, OR OTHER ELEMENTS BETWEEN THE PEDESTRIAN AREAS AND VEHICULAR AREAS, THE BOUNDARY BETWEEN THE AREAS SHALL BE DEFINED BY A CONTINUOUS DETECTABLE WARNING WHICH IS 36" WIDE.

EMPLOYEE WORK AREAS & WORK STATIONS

NOTE 1: GENERAL EMPLOYEE AREAS ARE "THOSE AREAS COMMONLY USED BY MULTIPLE EMPLOYEES, SUCH AS RESTROOMS, BREAK ROOMS, CONFERENCE AND MEETING SPACE, ETC." EVEN WHEN THESE AREAS ARE RESTRICTED FOR EMPLOYEE USE ONLY, THEY MUST COMPLY WITH ADA ACCESSIBILITY REQUIREMENTS.

NOTE 2: SPECIFIC WORK STATIONS IS INTENDED TO MEAN "PLACES WHERE INDIVIDUALS DO THEIR WORK, SUCH AS A CHEF'S CHOPPING BLOCK IN A COMMERCIAL RESTAURANT OR A COMPUTER TERMINAL IN AN OFFICE". THESE WORK STATIONS ARE NOT REQUIRED TO BE ACCESSIBLE THEMSELVES, EXCEPT THAT AISLE AND FLOOR AND LEVEL REQUIREMENTS MUST BE MET AND ENTRYWAYS MUST BE AT LEAST 32" IN CLEAR WIDTH.

- SPECIFIC WORK STATIONS, WITH THE EXCEPTION OF WORK STATIONS IN SALES FACILITIES, CHECKSTANDS, TICKET BOOTHS, AND OTHER WORK STATIONS WITH SPECIFIC REQUIREMENTS CONTAINED IN OTHER PORTIONS OF THE REGULATIONS, NEED ONLY COMPLY WITH AISLE WIDTH AND FLOORS AND LEVELS, AND ENTRYWAYS SHALL BE 32" IN CLEAR WIDTH.
- EMPLOYEE WORK AREAS SHALL BE ACCESSIBLE BY MEANS OF A 36" MINIMUM AISLE AND A 32" MINIMUM CLEAR OPENING DOOR WIDTH.
- CONTROLS AND OPERATING MECHANISMS SHALL BE OPERABLE WITH ONE HAND AND SHALL NOT REQUIRE TIGHT GRASPING, PINCHING, OR TWISTING OF THE WRIST. THE FORCE REQUIRED TO ACTIVATE CONTROLS SHALL BE NO GREATER THAN 5 POUNDS OF FORCE.
- NON-COMMERCIAL KITCHEN AND COUNTER BAR SINKS LOCATED IN COMMON USE AREAS SHALL HAVE FAUCET CONTROLS AND OPERATING MECHANISMS OPERABLE WITH ONE HAND IN ACCORDANCE WITH SECTION 1118B AND SHALL NOT REQUIRE GRASPING, PINCHING, OR TWISTING OF THE WRIST. THE FORCE REQUIRED TO ACTIVATE CONTROLS SHALL BE NO GREATER THAN 5 POUNDS OF FORCE.
- SELF-CLOSING VALVES ARE ALLOWED IF THE FAUCET REMAINS OPEN FOR AT LEAST 10 SECONDS.
- VENDING MACHINES SHALL BE INSTALLED IN COMPLIANCE WITH BUILDING CODE.

STORAGE FACILITIES & AREAS

- IF FIXED STORAGE FACILITIES SUCH AS CABINETS, SHELVES, CLOSETS, OR DRAWERS ARE PROVIDED WHERE ACCESS IS REQUIRED, AT LEAST ONE OF EACH TYPE SHALL BE ACCESSIBLE IN TERMS OF CLEAR SPACE, REACH RANGES, AND HARDWARE. ADDITIONAL STORAGE MAY BE PROVIDED OUTSIDE OF REQUIRED REACH RANGES.
- A CLEAR FLOOR SPACE AT LEAST 30" BY 48" THAT ALLOWS EITHER A FORWARD OR PARALLEL APPROACH BY A PERSON USING A WHEELCHAIR SHALL BE PROVIDED AT ACCESSIBLE STORAGE FACILITIES.
- ACCESSIBLE STORAGE SPACES SHALL BE WITHIN AT LEAST ONE OF THE HEIGHT RANGES SPECIFIED IN BUILDING CODE.
- HARDWARE FOR ACCESSIBLE STORAGE FACILITIES SHALL BE WITHIN AT LEAST ONE OF THE HEIGHT RANGES SPECIFIED IN BUILDING CODE AND SHALL BE OPERABLE WITH ONE HAND AND SHALL NOT REQUIRE TIGHT GRASPING, PINCHING, OR TWISTING OF THE WRIST. THE FORCE REQUIRED TO ACTIVATE THE HARDWARE SHALL BE NO GREATER THAN 5 POUNDS. TOUCH LATCHES AND U-SHAPED PULLS ARE ACCEPTABLE.
- CLOTHES RODS SHALL BE A MAXIMUM OF 54" FROM THE FLOOR FOR A SIDE APPROACH, WHERE THE DISTANCE FROM THE WHEELCHAIR TO THE CLOTHES ROD OR SHELF EXCEEDS 10", AS IN CLOSETS WITHOUT ACCESSIBLE DOORS, THE HEIGHT AND DEPTH TO THE ROD OR SHELF SHALL COMPLY WITH BUILDING CODE.
- THE DOORWAY PROVIDING ACCESS TO STORAGE AREAS SHALL BE NOT LESS THAN 32" IN CLEAR WIDTH. STORAGE AREAS SHALL BE MADE ACCESSIBLE AS REQUIRED.

SIGNS & IDENTIFICATION

NOTE: THE INTERNATIONAL SYMBOL OF ACCESSIBILITY SHALL BE THE STANDARD USED TO IDENTIFY FACILITIES THAT ARE ACCESSIBLE TO AND USABLE BY PHYSICALLY DISABLED PERSONS AS SET FORTH IN ADA AND AS SPECIFICALLY REQUIRED BELOW.

- THE INTERNATIONAL SYMBOL OF ACCESSIBILITY SHALL CONSIST OF A WHITE FIGURE ON A BLUE BACKGROUND. THE BLUE SHALL BE EQUAL TO COLOR NO. 15090 IN FEDERAL STANDARD 599B.
- LETTERS AND NUMBERS ON SIGNS SHALL HAVE A WIDTH-TO-HEIGHT RATIO OF BETWEEN 3:5 AND 1:1 AND A STROKE WIDTH-TO-HEIGHT RATIO BETWEEN 1:5 AND 1:1.5 SHALL CONTRAST WITH THEIR BACKGROUND. EITHER LIGHT CHARACTERS ON A DARK BACKGROUND OR DARK CHARACTERS ON A LIGHT BACKGROUND, WHEN RAISED CHARACTERS OR SYMBOLS ARE USED, THEY SHALL CONFORM TO THE BUILDING CODE.
- LETTERS AND NUMBERS ON SIGNS SHALL BE RAISED 1/32" MINIMUM AND SHALL BE SANS-SERIF UPPERCASE CHARACTERS ACCOMPANIED BY GRADE 2 BRAILLE.
- RAISED CHARACTERS OR SYMBOLS SHALL BE A MINIMUM OF 5/8" HIGH.
- PICTORIAL SYMBOL SIGNS (PICTOGRAMS) SHALL BE ACCOMPANIED BY THE EQUIVALENT VERBAL DESCRIPTION PLACED DIRECTLY BEHIND THE PICTOGRAM. THE BORDER DIMENSION OF THE PICTOGRAM SHALL BE A MINIMUM OF 8" IN HEIGHT.
- CONTRACTED GRADE 2 BRAILLE SHALL BE USED WHEREVER BRAILLE SYMBOLS ARE SPECIFICALLY REQUIRED IN OTHER PORTIONS OF THESE REGULATIONS. DOTS SHALL BE 1/10" ON CENTERS IN EACH CELL WITH 2/10" SPACE BETWEEN CELLS. DOTS SHALL BE RAISED A MINIMUM OF 1/40" ABOVE THE BACKGROUND.
- ALL SIGNS SHALL BE ACCESSIBLE TO AND USABLE BY PERSONS WITH DISABILITIES AND AT EVERY MAJOR JUNCTION ALONG OR LEADING TO AN ACCESSIBLE ROUTE OF TRAVEL SHALL BE IDENTIFIED WITH A SIGN DISPLAYING THE INTERNATIONAL SYMBOL OF ACCESSIBILITY AND WITH ADDITIONAL DIRECTIONAL SIGNS, AS REQUIRED, TO BE VISIBLE TO PERSONS ALONG APPROACHING PEDESTRIAN WAYS.
- WHEN PERMANENT IDENTIFICATION IS PROVIDED FOR ROOMS AND SPACES, RAISED LETTERS SHALL BE PROVIDED AND SHALL BE ACCOMPANIED BY BRAILLE IN CONFORMANCE WITH CODE. SIGNS SHALL BE INSTALLED ON THE WALL ADJACENT TO THE LATCH SIDE OF THE DOOR, WHERE THERE IS NO WALL SPACE ON THE LATCH SIDE, OR ON THE NEAREST ADJACENT WALL, PREFERABLY ON THE THIGH. MOUNTING HEIGHT SHALL BE 60" ABOVE THE FINISHED FLOOR TO THE CENTERLINE OF THE SIGN. MOUNTING SIGNAGE WITHOUT ENCOUNTERING PROTRUDING OBJECTS OR STANDING WITHIN THE SWING OF A DOOR.
- POLE SUPPORTED PEDESTRIAN TRAFFIC CONTROL BUTTONS SHALL BE IDENTIFIED WITH COLOR CODING CONSISTING OF A TEXTURED HORIZONTAL YELLOW BAND 2" IN WIDTH ENCIRCLING THE POLE, AND A 1" WIDE DARK BORDER BAND ABOVE AND BELOW THIS YELLOW BAND. COLOR CODING SHOULD BE PLACED IMMEDIATELY ABOVE THE CONTROL BUTTON. CONTROL BUTTONS SHALL BE LOCATED NO HIGHER THAN 48" ABOVE THE SURFACE ADJACENT TO THE POLE.

REVISIONS		BY
1	PEER REVIEW	IT
2		
3		

MIKE SMITH
ENGINEERING, INC.

4 NORTH MAIN STREET
LODI, CALIFORNIA 95240
(209) 334-2332
PHONE

TITLE:
ACCESSIBILITY NOTES

PROJECT:
PROPOSED TENANT IMPROVEMENT FOR
7 ELEVEN - STORE # 41341
PROJECT LOCATION:
4415 PACIFIC AVE.
STOCKTON, CA 95207

STAMP
REGISTERED PROFESSIONAL ENGINEER
MICHAEL W. SMITH
NO. C044590
EXP. 3-31-22
CIVIL
STATE OF CALIFORNIA

THESE PLANS ARE PRELIMINARY
AND NOT FOR CONSTRUCTION
UNLESS THERE IS A WET SIGNED
SIGNATURE UPON STAMP

DRAWN
BY
CHECKED
BY
DATE
8/18/20
SCALE
AS NOTED
JOB NO.
11247
SHEET
3 OF 63 SHEETS

GN2

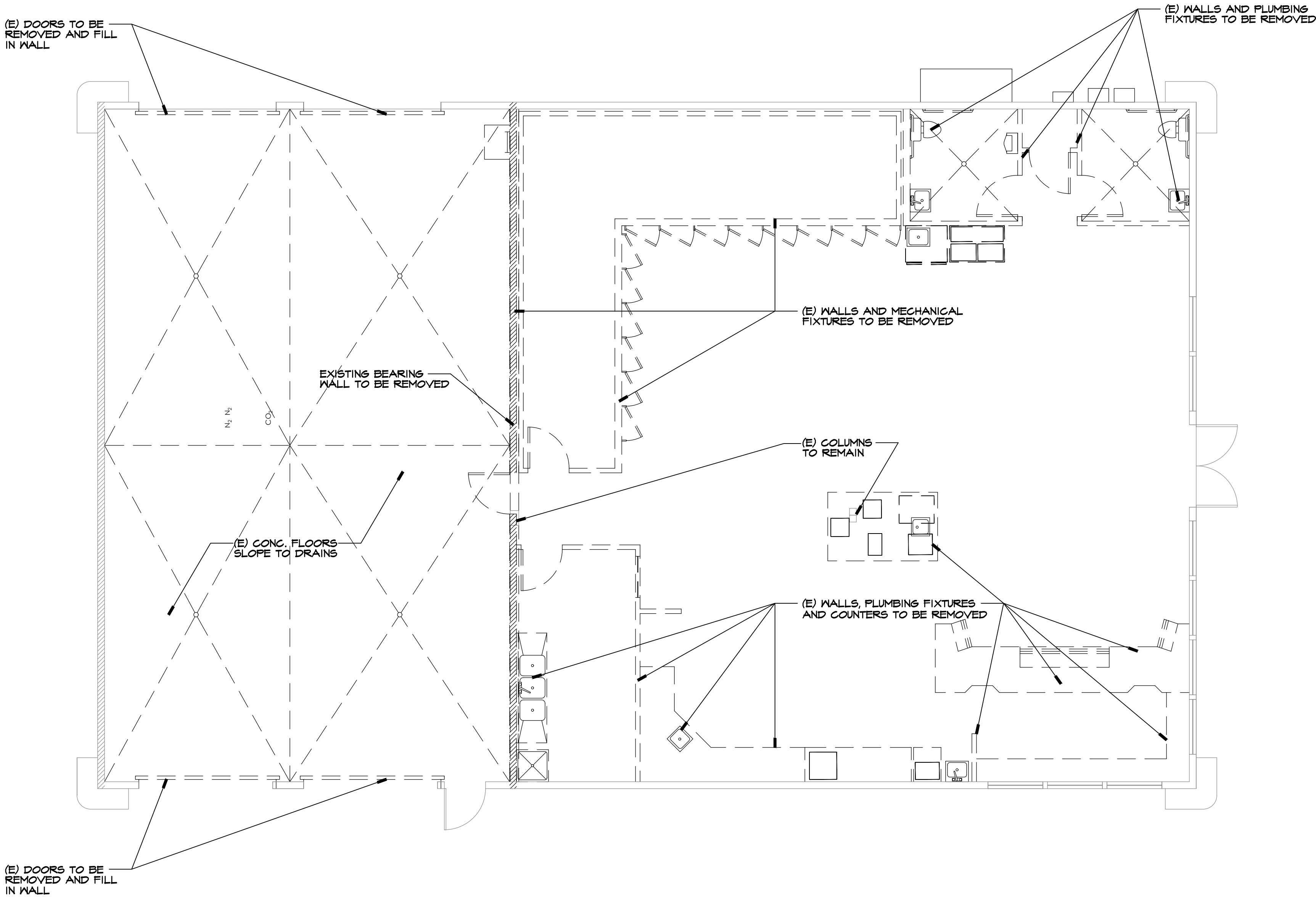

WALL LEGEND:	
	(E) WALLS TO BE REMOVED
	(E) 4" STUD WALL
	(E) 6" STUD WALL
	(E) 1hr FIRE WALL

- NOTES:
1. REMOVE (E) SUSPENDED CEILING SYSTEM
 2. REMOVE ALL GYP. BD @ PERIMETER WALLS ENOUGH TO ALL FOR INSTALLATION AND INSPECTION OF (N) ELECTRICAL AND PLUMBING.

DEMOLITION PLAN



REVISIONS	BY
PEER REVIEW 9/24/2020	IT

MIKE SMITH
ENGINEERING, INC.
4 NORTH MAIN STREET
LODI, CALIFORNIA 95240
PHONE (209) 334-2332

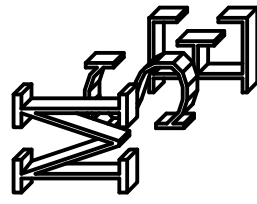

TITLE:
DEMOLITION PLAN

PROJECT:
PROPOSED TENANT IMPROVEMENT FOR
7 ELEVEN - STORE # 41341
PROJECT LOCATION:
4415 PACIFIC AVE.
STOCKTON, CA 95207

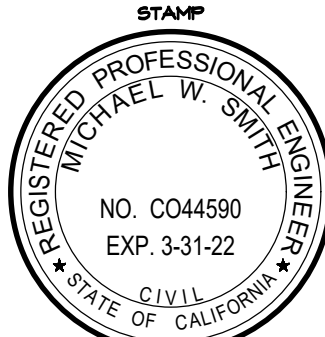

THESE PLANS ARE PRELIMINARY
AND NOT FOR CONSTRUCTION
UNLESS THERE IS A WET SIGNED
SIGNATURE UPON STAMP

DRAWN
RM
CHECKED
MS
DATE
9/8/20
SCALE
AS NOTED
JOB NO.
14247

SHEET
A1

4 OF 63 SHEETS

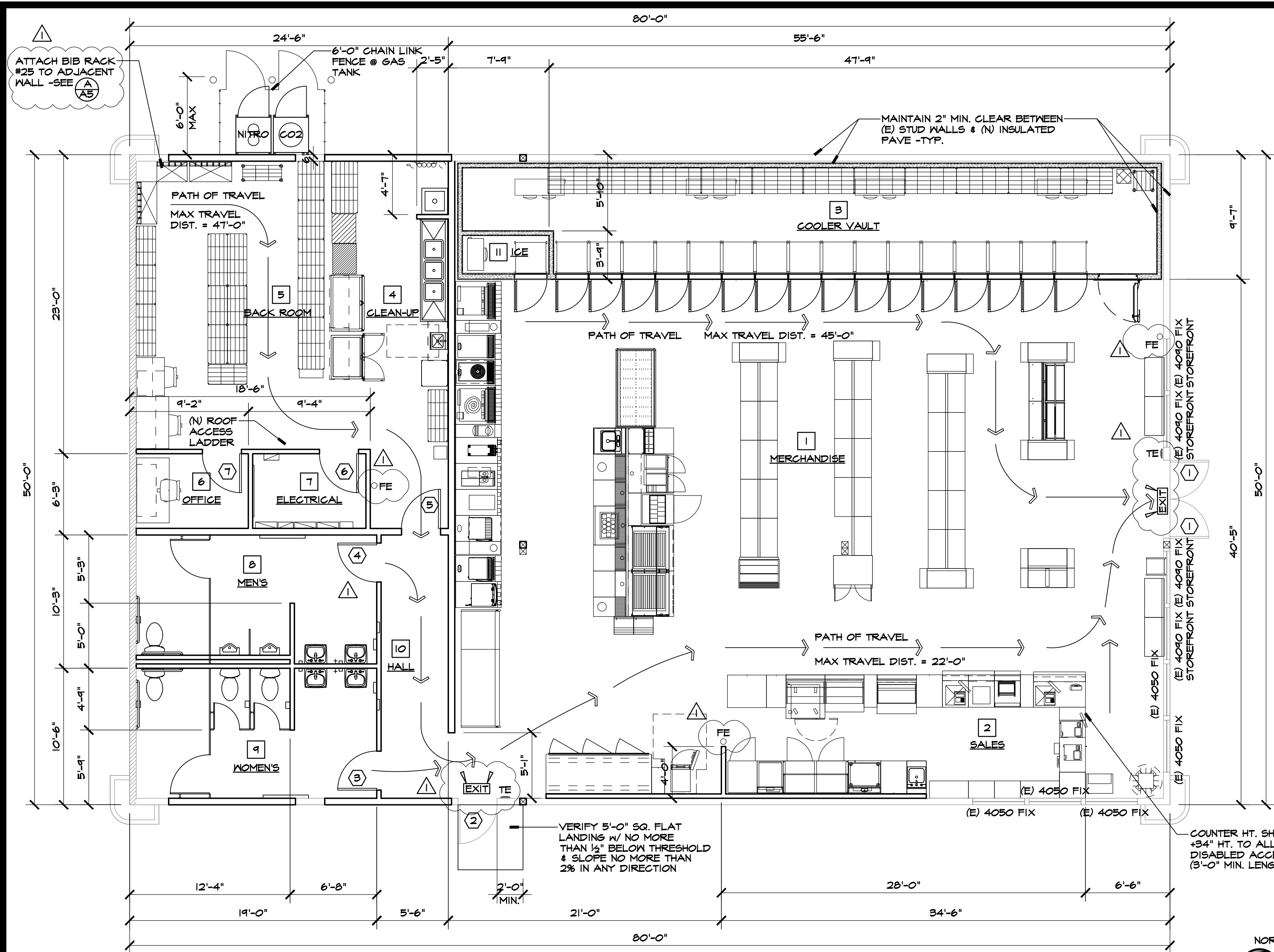

PROPOSED FLOOR PLAN

WALL LEGEND:

(E) WALLS TO BE REMOVED
(E) 4" STUD WALL
(E) 6" STUD WALL
(E) 11" FIRE WALL
(N) 4" STL. STUD WALL
(N) 6" STL. STUD WALL
(N) WALK-IN WALLS PREFAB IMP

LEGEND:

(EXIT)	(N) INTERNALLY ILLUMINATED EXIT SIGN W/ BATTERY BACK-UP & EXIT PATH ILLUMINATION -BACK-UP SYSTEM SHALL PROVIDE EMERGENCY POWER FOR A MIN. OF 90 MINUTES
TE	TACTILE EXIT SIGN -SEE (Q) (U) (DA) (DA)
FE	2A10BC FIRE EXTINGUISHER

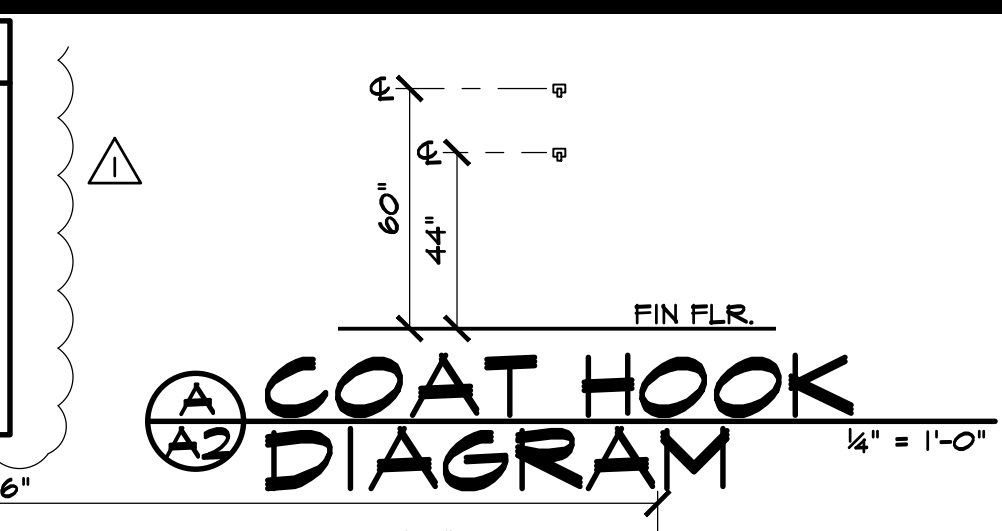

TOILET PARTITION SPECIFICATION

- MILLS BRADLEY POWDER COATED PARTITIONS (COLOR ASI #21215 GRAY) W/ STAINLESS STEEL BRACKETS & CONNECTORS
- DOORS W/ 2-STIRRUP BRACKETS WALL HUNG

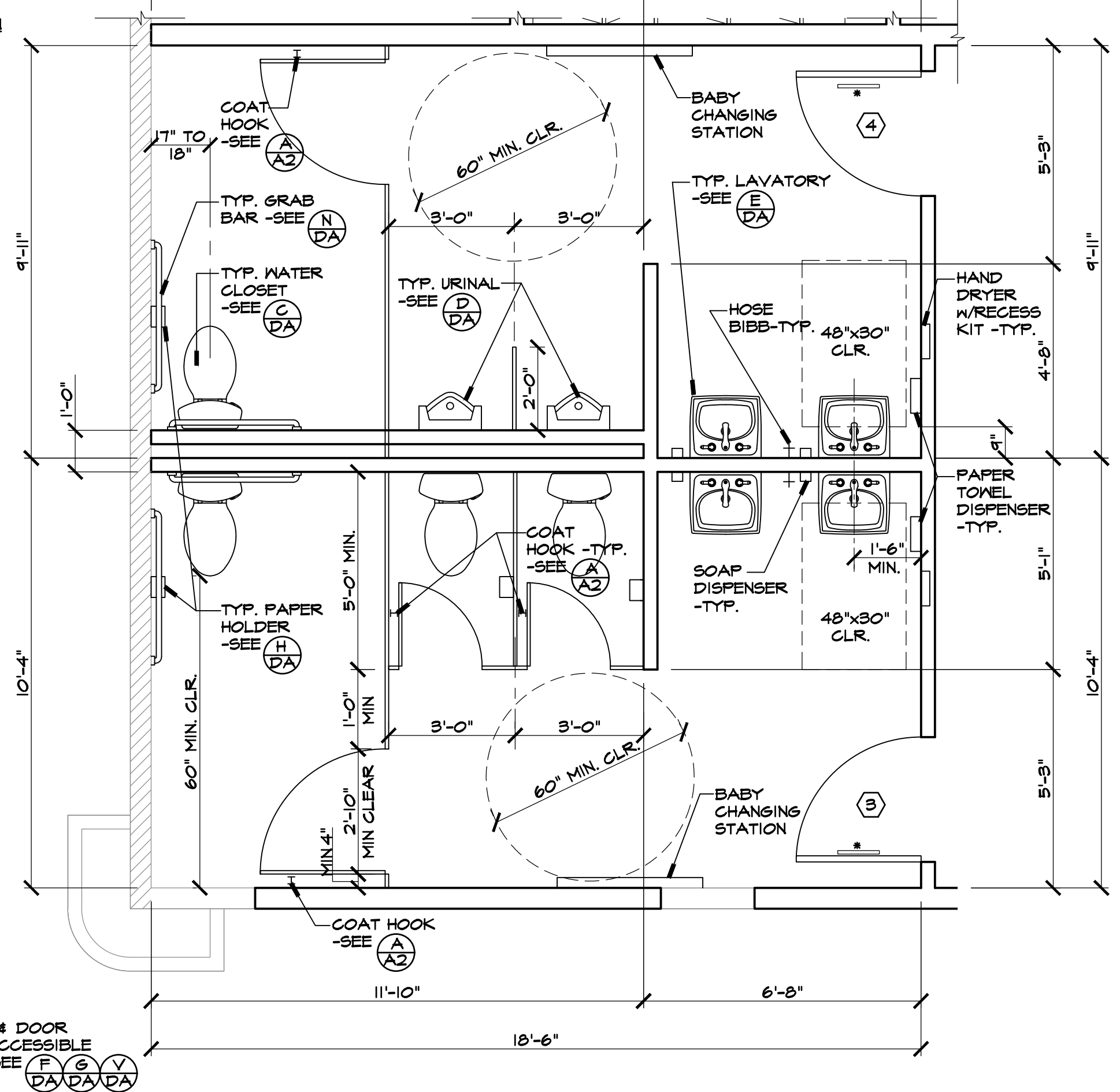

ENLARGED RESTROOM PLAN

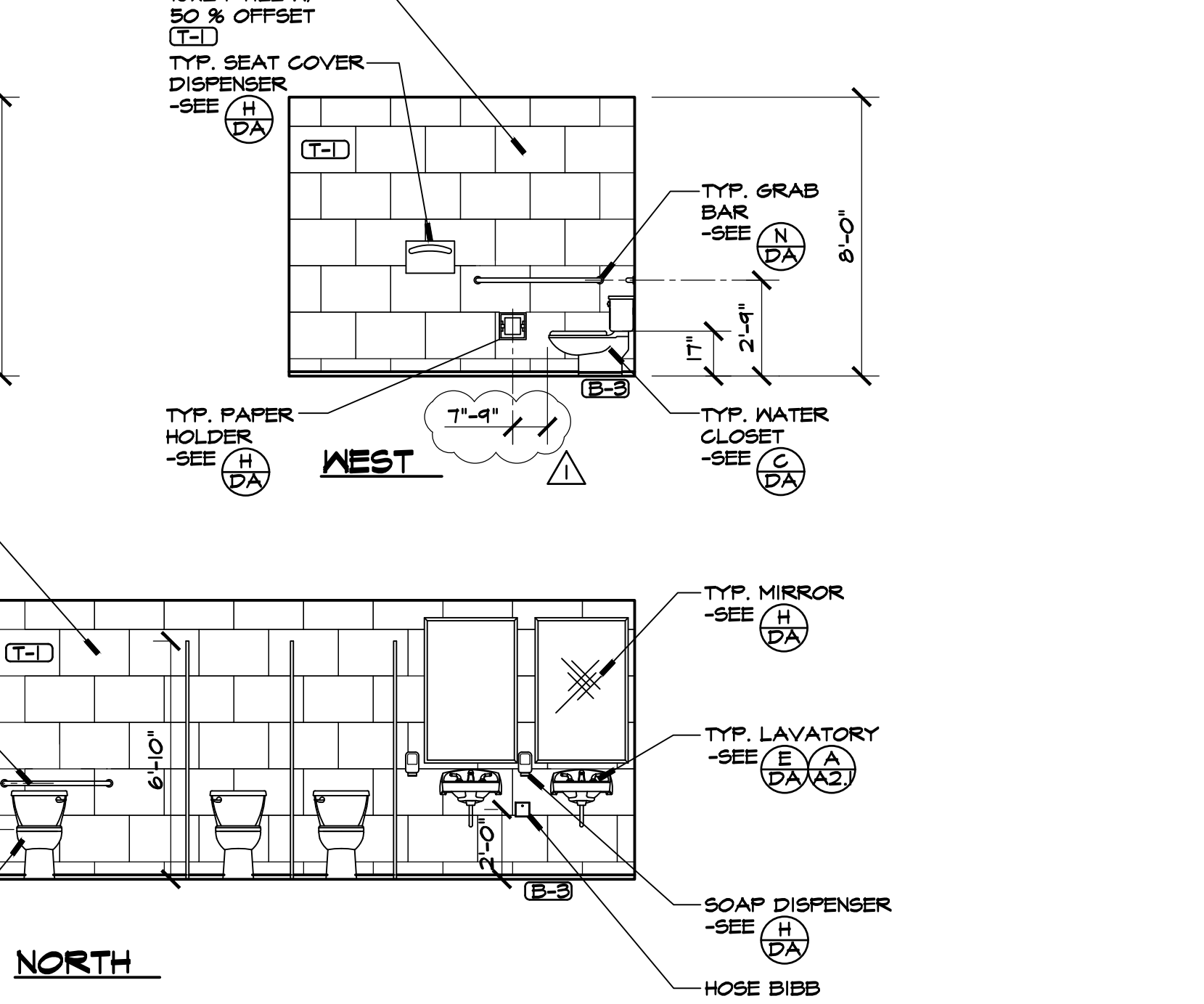
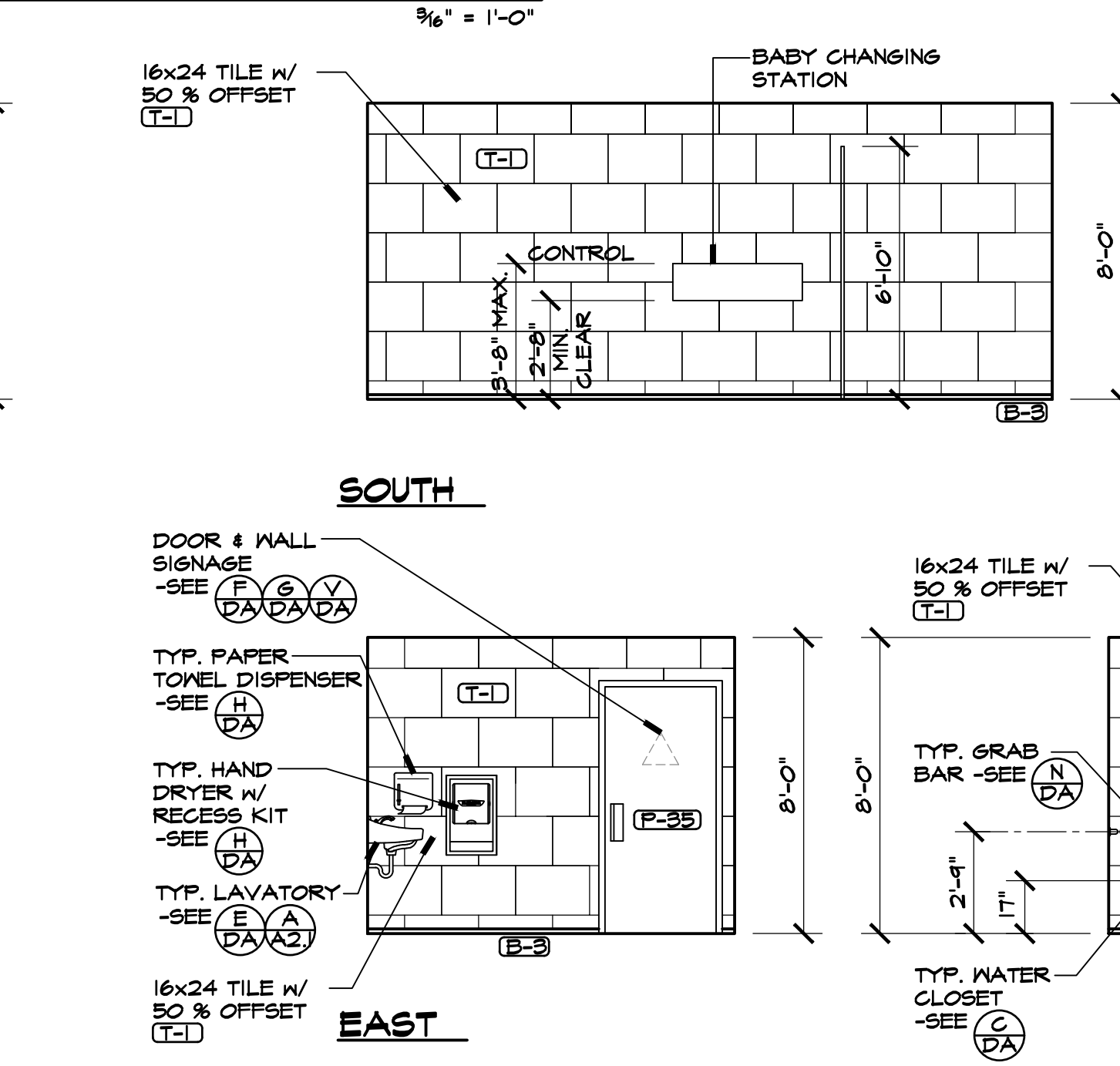
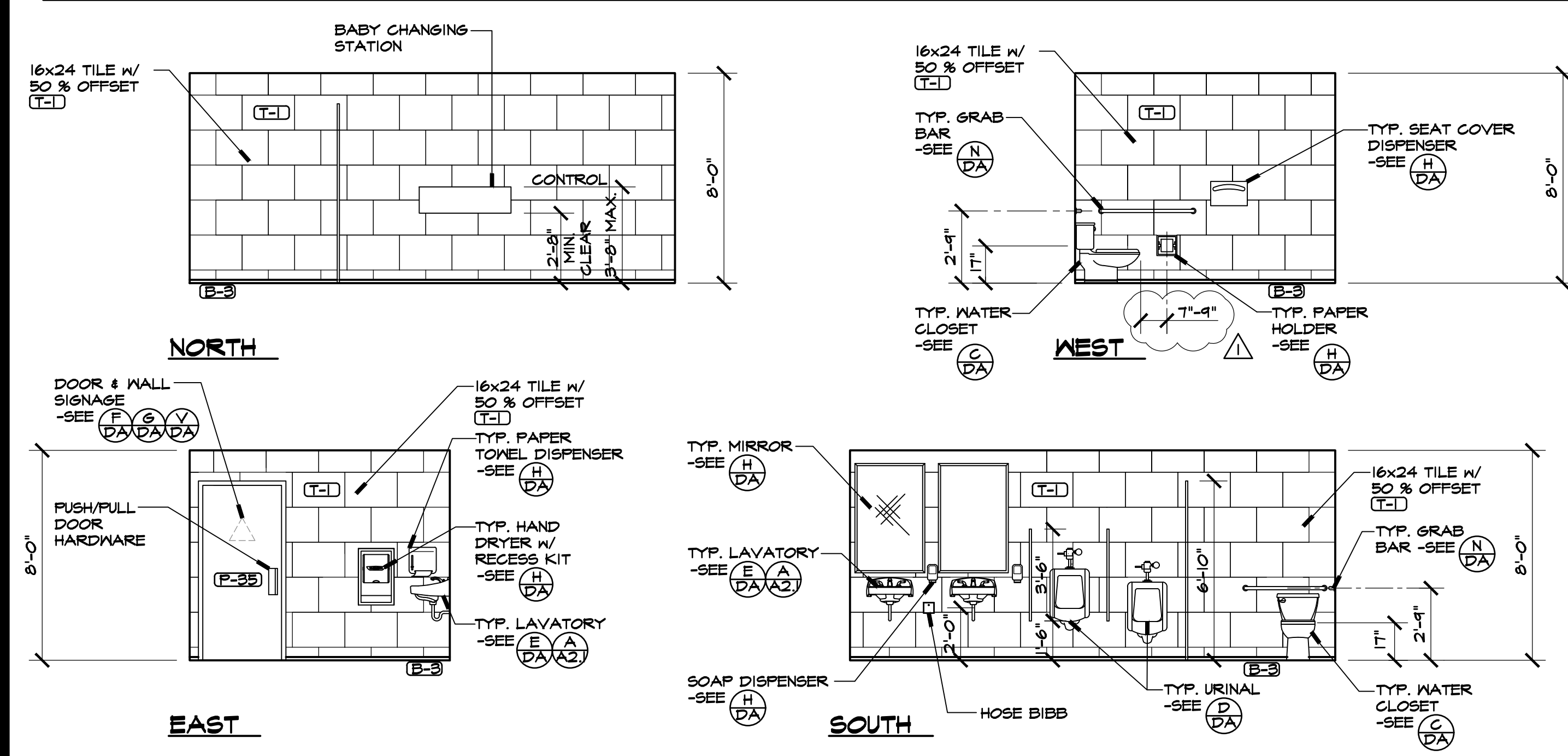

INTERIOR ELEVATIONS

REVISIONS

PLAN CHECK 6/15/2020	JCS
PEER REVIEW 7/24/2020	IT

MIKE SMITH ENGINEERING, INC.
4 NORTH MAIN STREET
LODI, CALIFORNIA 95240
PHONE (209) 334-2332

TITLE:
**PROPOSED FLOOR PLAN
ENLARGED RESTROOM PLAN
INTERIOR ELEVATIONS**

PROJECT:
PROPOSED TENANT IMPROVEMENT FOR
7 ELEVEN - STORE # 41341
PROJECT LOCATION:
4415 PACIFIC AVE.
STOCKTON, CA 95207

STAMP
REGISTERED PROFESSIONAL ENGINEER
MICHAEL W. SMITH
NO. C044590
EXP. 3-31-22
CIVIL
STATE OF CALIFORNIA
THESE PLANS ARE PRELIMINARY
AND NOT FOR CONSTRUCTION
UNLESS THERE IS A WET SIGNED
SIGNATURE UPON STAMP

DRAWN BY
CHECKED BY
DATE
SCALE
AS NOTED
JOB NO.
SHEET

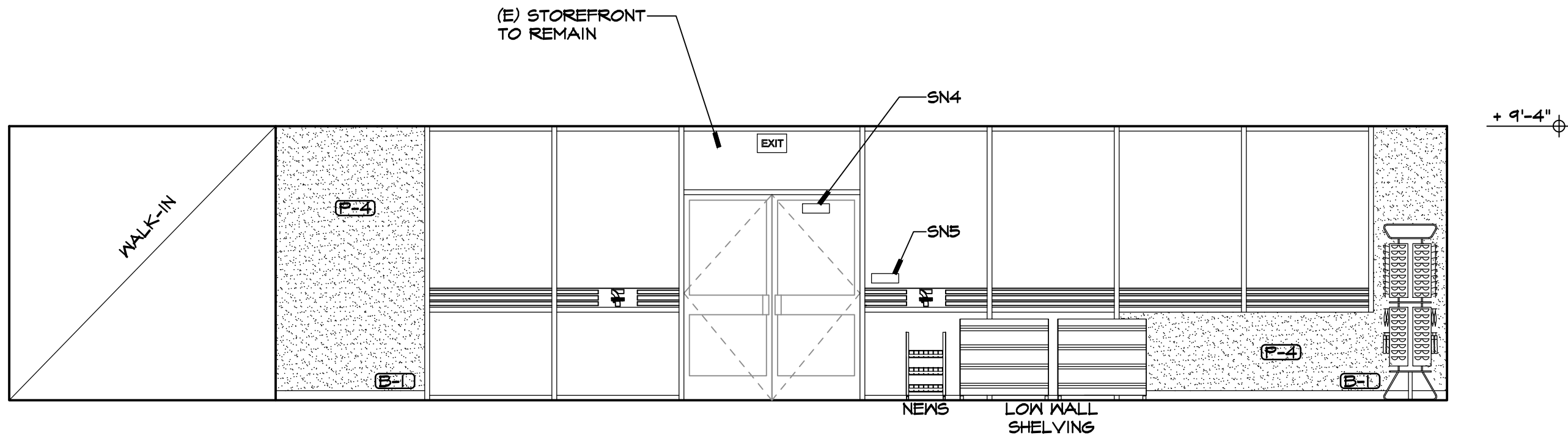

EAST - MERCHANDISE

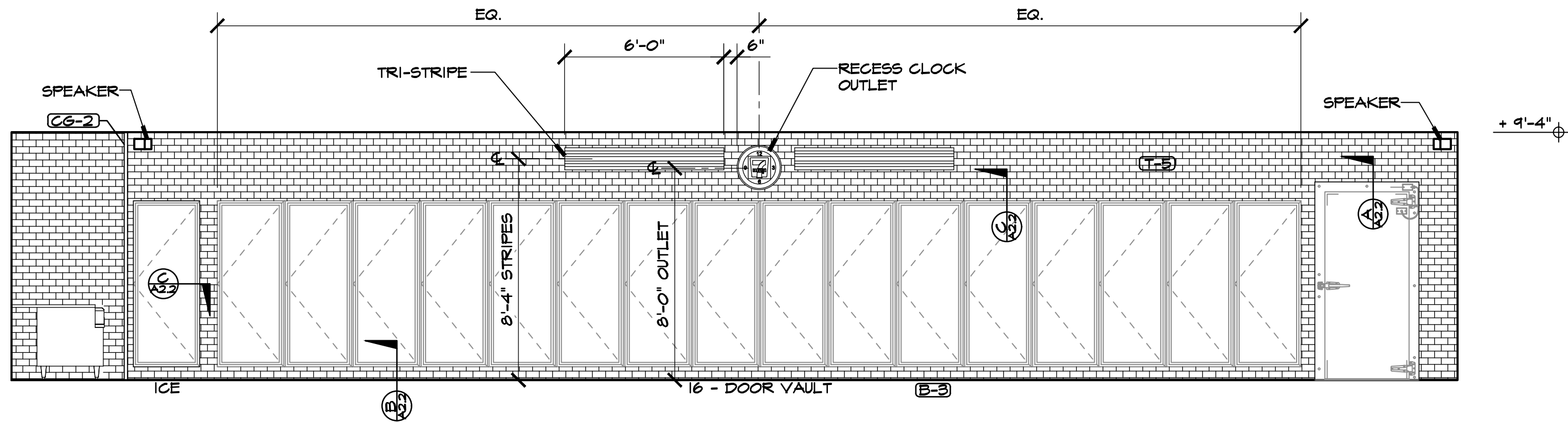

NORTH - MERCHANDISE

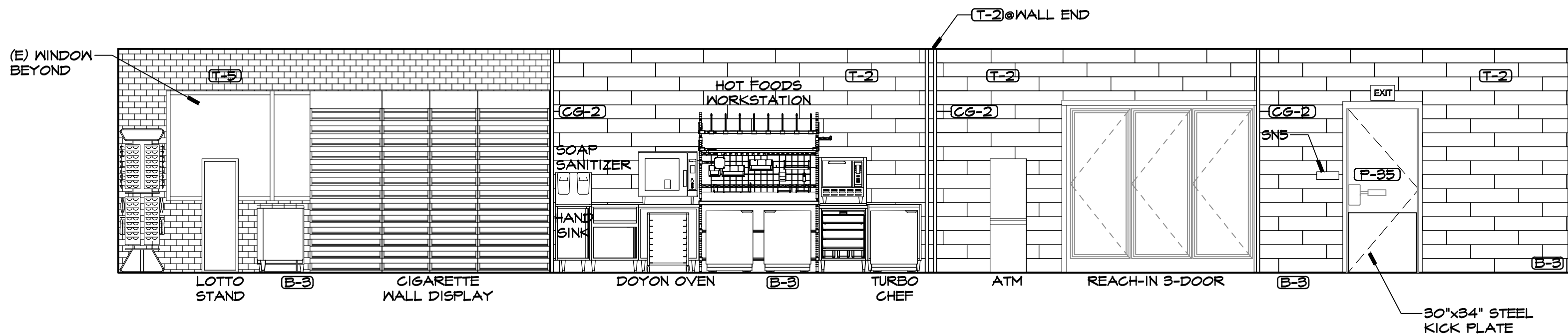

SOUTH - SALES

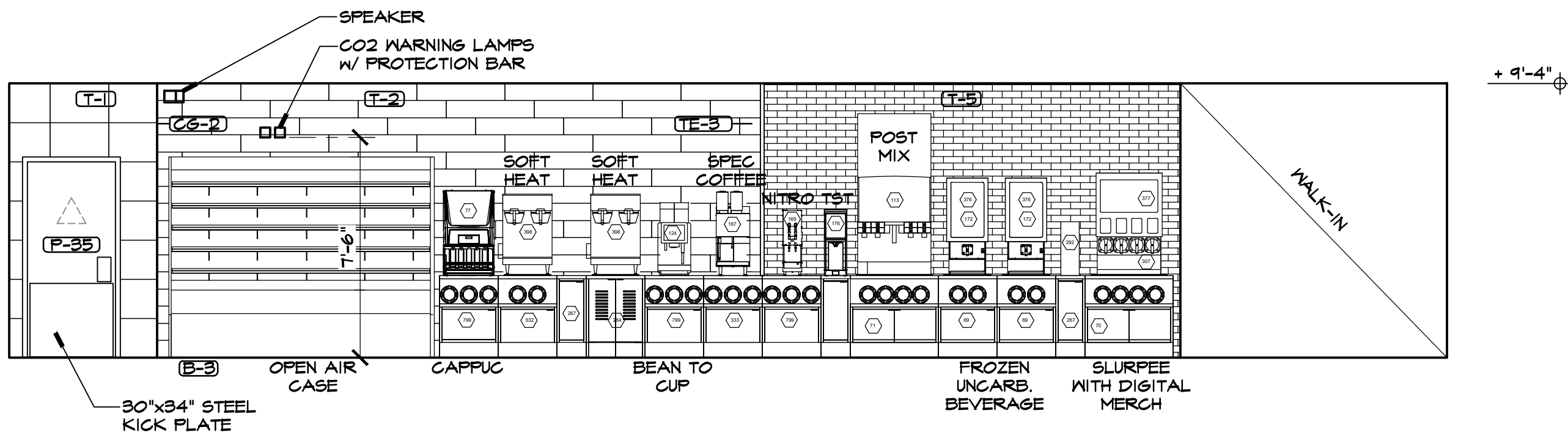

WEST - MERCHANDISE

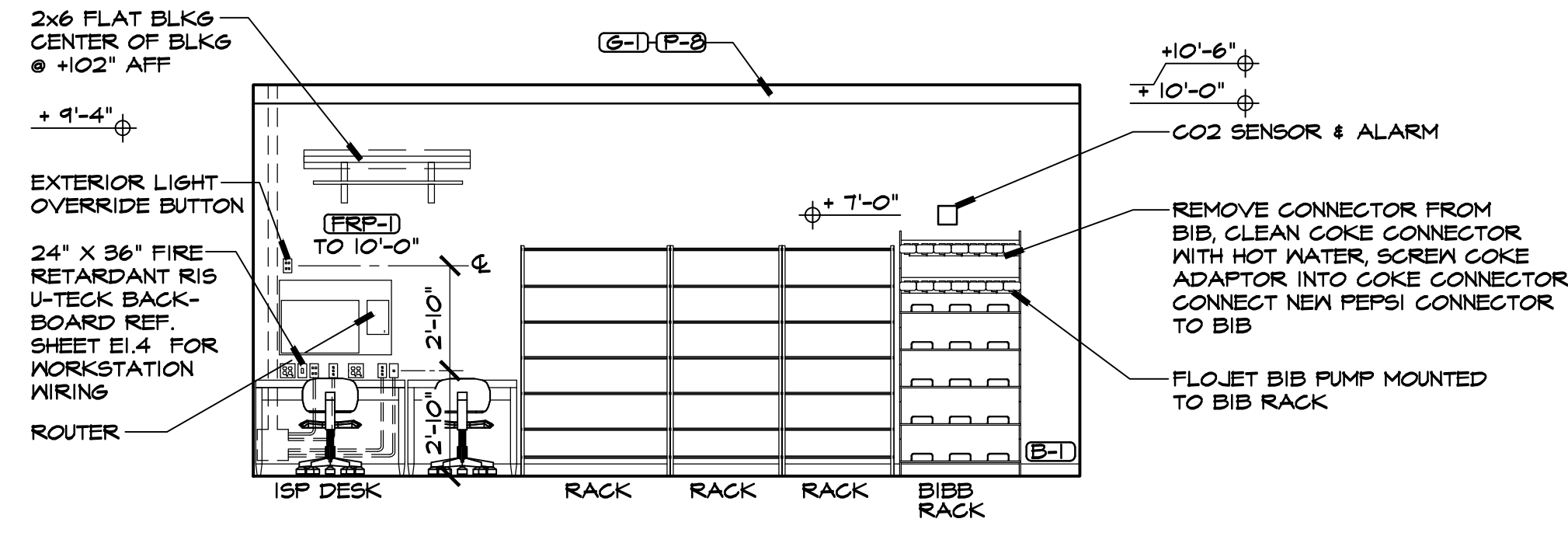

WEST - BACKROOM

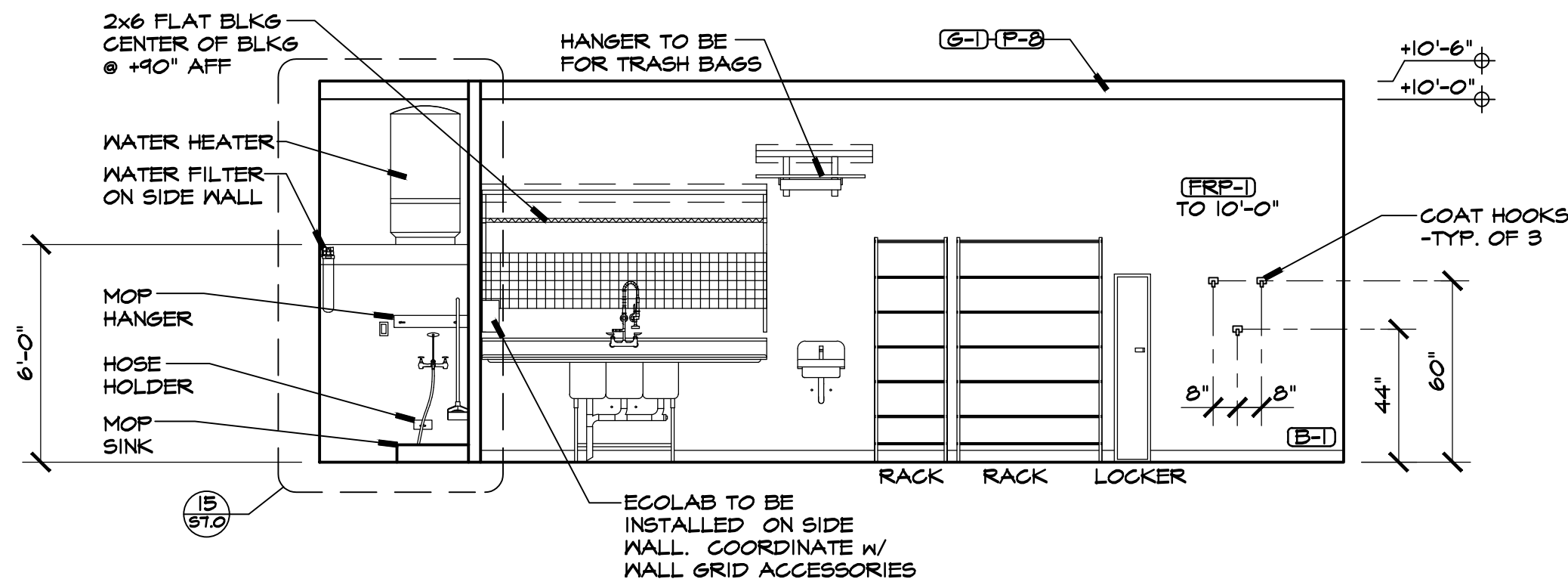

EAST - CLEAN UP

INTERIOR ELEVATIONS

GENERAL NOTES

- REFERENCE ACCESSORY MOUNTING SCHEDULE FOR MOUNTING DIMENSIONS OF TOILET & ACCESSORIES, ON SHEET DA.
- PROVIDE 2X FRT WOOD BLOCKING FOR ALL WALL MOUNTED PLUMBING FIXTURES, GRAB BARS, CABINETS, COUNTERS, TOILET ACCESSORIES, ETC.
- TOILET FIXTURE TO BE MOUNTED 18" FROM FINISHED WALL TO CENTERLINE OF TOILET FIXTURE.
- WATER CLOSET COMPARTMENT SHALL BE EQUIPPED WITH A DOOR THAT HAS AN AUTOMATIC-CLOSING DEVICE. THE DOOR IS REQUIRED TO HAVE A MINIMUM 9 INCH CLEARANCE FOR FOOTRESTS UNDERNEATH. THE INSIDE & OUTSIDE OF THE COMPARTMENT DOOR SHALL BE EQUIPPED WITH A LOOP OR U-SHAPED HANDLE IMMEDIATELY BELOW THE LATCH. THE LATCH SHALL BE FLIP-OVER STYLE, SLIDING OR OTHER HARDWARE NOT REQUIRING THE USER TO GRASP OR TWIST.
- CONTROLS FOR FLUSH VALVES SHALL BE MOUNTED ON THE WIDE SIDE OF TOILET STALLS NO MORE THAN 44" AFF.
- G.C. TO CAULK INSIDE CORNERS AND TOP OF TILE.
- RESTROOM FLOOR COVERING TO COMPLY WITH LOCAL CODES.
- HOT WATER & DRAIN PIPES EXPOSED UNDER SINKS SHALL BE INSULATED OR OTHERWISE CONFIGURED SO AS TO PROTECT AGAINST CONTACT. THERE SHALL BE NO SHARP OR ABRASIVE SURFACES UNDER SINKS.
- FILLET GROUT LINES ARE TO BE USED AT WALL AND CEILING LOCATIONS WHERE THE TILE MEETS DRYWALL. MAXIMUM THICKNESS OF 1/2".

REVISIONS	BY
PLAN CHECK 6/15/2020	JCS
PEER REVIEW 9/24/2020	IT

MIKE SMITH
ENGINEERING, INC.
4 NORTH MAIN STREET
LODI, CALIFORNIA 95240
PHONE (209) 334-2332

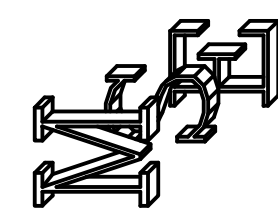

TITLE:
INTERIOR ELEVATIONS
DETAILS
GENERAL NOTES

PROJECT:
PROPOSED TENANT IMPROVEMENT FOR
7 ELEVEN - STORE # 41341
PROJECT LOCATION:
4415 PACIFIC AVE.
STOCKTON, CA 95207

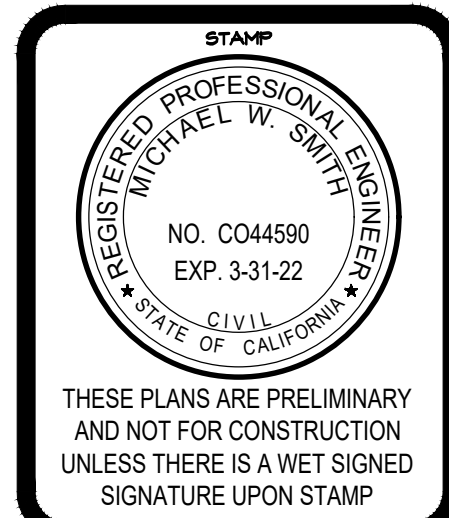

DRAWN RM
CHECKED MS
DATE 9/8/20
SCALE AS NOTED
JOB NO. 14247
SHEET

A2.1
6 OF 63 SHEETS

10/1/2020 10:18:30 AM

REVISIONS	BY
PLAN CHECK 6/15/2020	JCS
PEER REVIEW 4/24/2020	IT

MIKE SMITH
ENGINEERING, INC.
4 NORTH MAIN STREET
LODI, CALIFORNIA 95240
PHONE (209) 334-2332

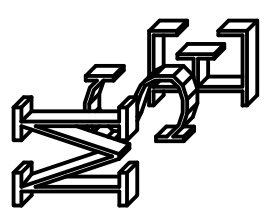

TITLE:
DETAILS

PROJECT:
PROPOSED TENANT IMPROVEMENT FOR
7 ELEVEN - STORE # 41341
PROJECT LOCATION:
4415 PACIFIC AVE.
STOCKTON, CA 95207

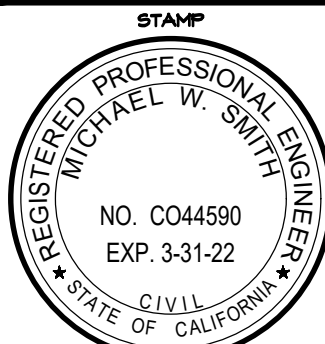

THESE PLANS ARE PRELIMINARY
AND NOT FOR CONSTRUCTION
UNLESS THERE IS A WET SIGNED
SIGNATURE UPON STAMP

DRAWN
RM
CHECKED
MS
DATE
9/8/20
SCALE
AS NOTED
JOB NO.
14247
SHEET

A2.2
1 OF 63 SHEETS

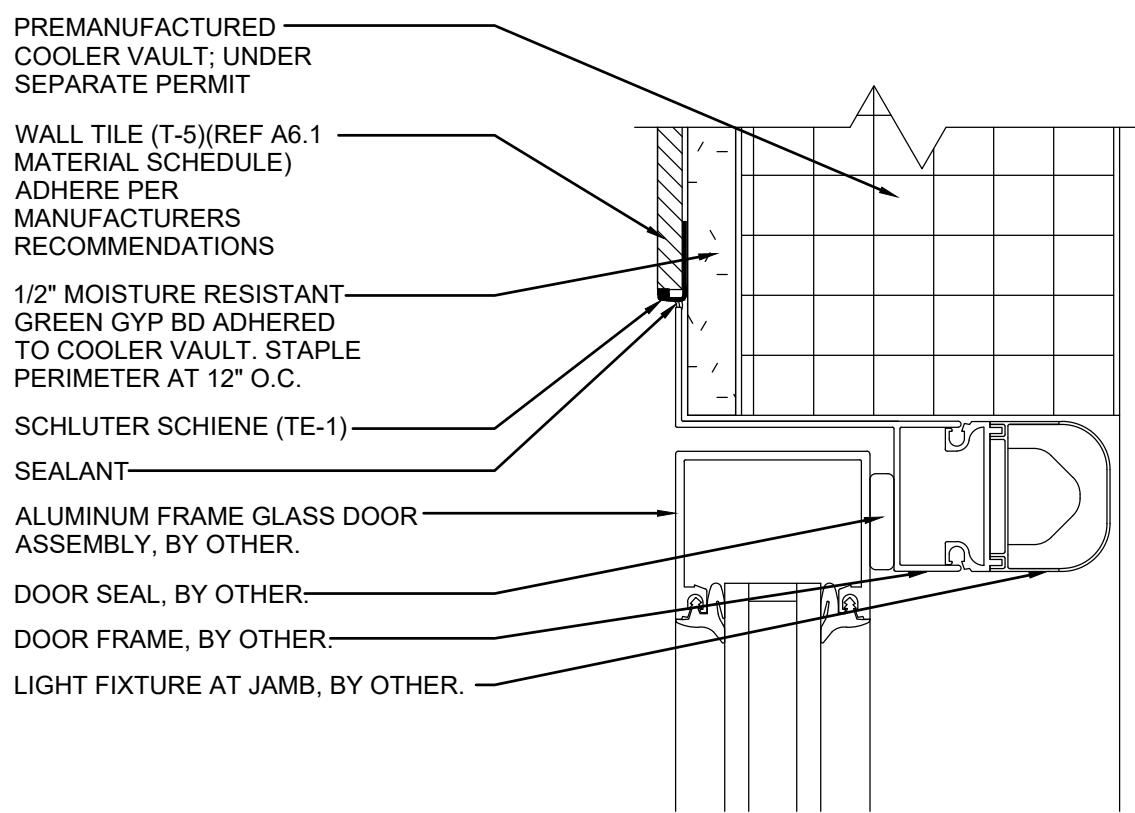

A
A2.2
**TILE/COOLER MERCHANDISE
DOOR TRANSITION HEAD/
JAMB DETAIL** 6" = 1'-0"

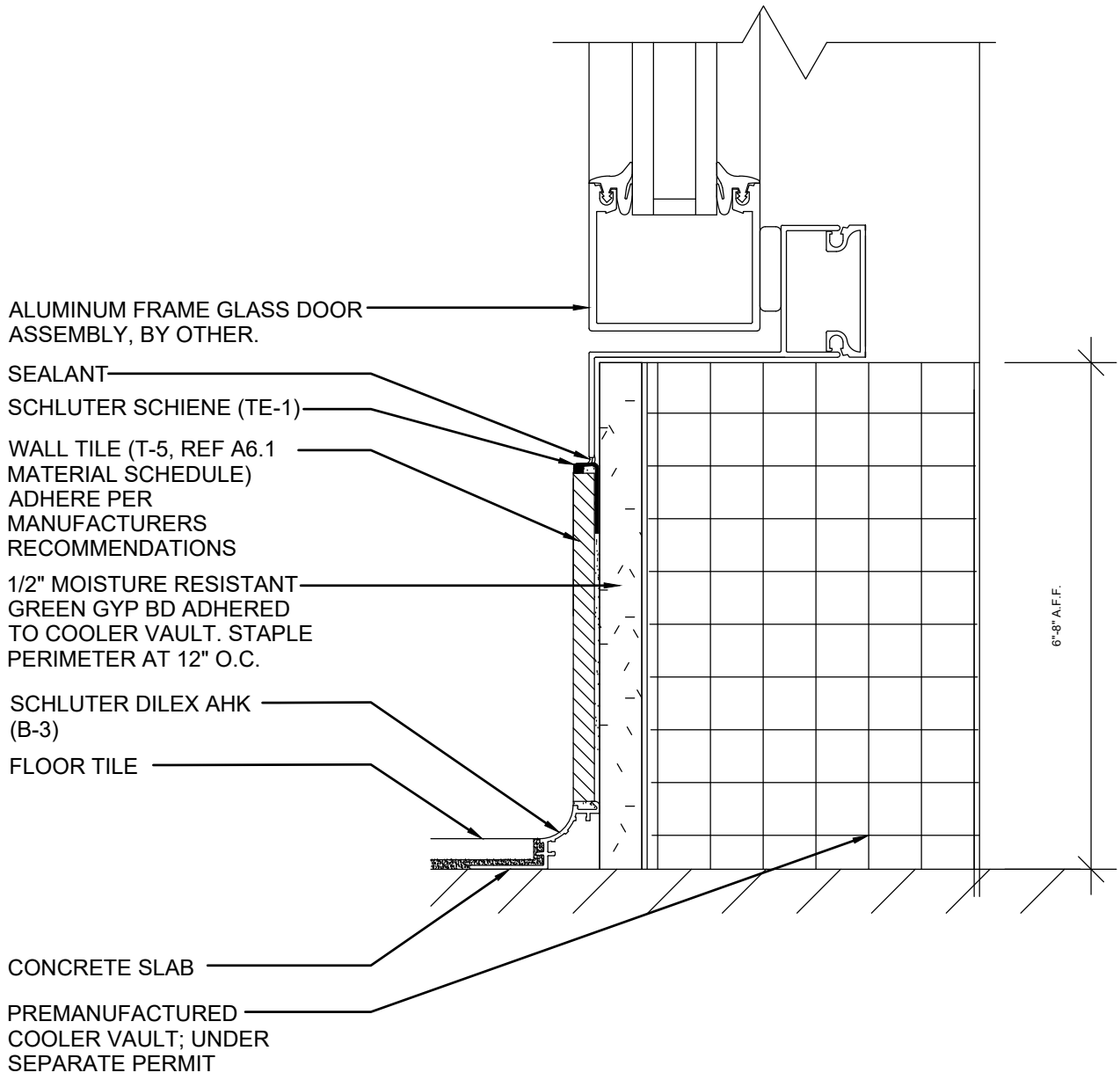

B
A2.2
**TILE/COOLER MERCHANDISE
DOOR TRANSITION BASE
DETAIL** 6" = 1'-0"

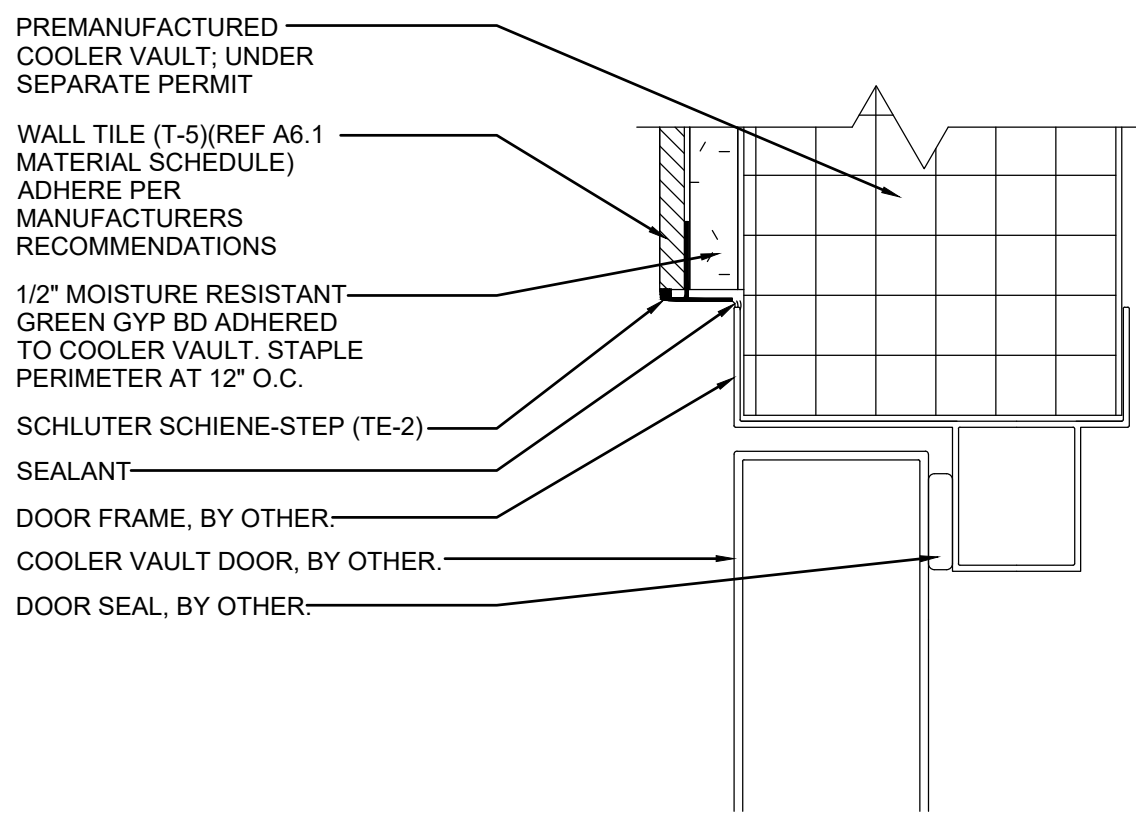

C
A2.2
**TILE/COOLER MAN DOOR
TRANSITION HEAD/JAMB
DETAIL** 6" = 1'-0"

GENERAL NOTES

- ALL INTERIOR FINISHES TO BE CLASS 2 OR BETTER.
- CONTRACTOR TO FLOAT AND SCRAPE FLOOR TO BE LEVEL AND PREPARE FOR NEW SCHEDULED FINISH, AS REQUIRED.
- CONTRACTOR TO RESERVE SPECIFIED FLOORING AND BASE UPON BEING AWARDED THE BID TO ENSURE AVAILABILITY AND TIMELY INSTALLATION. SUBSTITUTIONS ARE NOT PERMITTED.
- FLOORS IN WET AREAS TO SLOPE TO DRAINS 1/8" PER FOOT, TYP.
- PROVIDE A BEAD OF CAULK AT INTERIOR CONDITIONS PER OWNER DIRECTION AND PROJECT NEEDS. CAULK IS TO MATCH COLOR OF ADJACENT MATERIAL.
- REFERENCE INTERIOR ELEVATIONS FOR WALL FINISHES.
- REFERENCE SHEET A6.1 FOR BASE TYPES.
- FIRE EXTINGUISHER: #10 CLASS ABC WITH UL RATING 4A-60BC. SURFACE MOUNTED ON WALL WITH MANUFACTURERS ALL STEEL WALL BRACKET. J.L INDUSTRIES INC. (COSMIC 10E) OR APPROVED EQUAL WITH INSPECTION TAG AS REQUIRED BY LOCAL CODES.
- CONTRACTOR TO INSTALL 7-ELEVEN PROVIDED COAT HOOKS FOR EMPLOYEES. REFERENCE SHEET EF1ITEM 220. INSTALL 2 IN OFFICE AND 3 IN BACKROOM. LOCATION TO BE DETERMINED BY CONSTRUCTION PROJECT MANAGER. SEE DOOR HARDWARE SCHEDULES.
- APPLY 3M SUN CONTROL WINDOW FILMS @ ALL SOUTH, EAST, AND WEST FACING GLASS (3M-1). NOTE NO FILM SHOULD BE APPLIED TO THE STOREFRONT DOORS. (REFERENCE SHEET A6.1 FOR MATERIALS SCHEDULE).
- G.C. TO FURNISH AND INSTALL RIS BACKBOARD AT ISP DESK. REFERENCE MATERIALS SCHEDULE ON SHEET A6.1.
- PROTECT SURROUNDING AREAS AND SURFACES FROM DUST, CONTACT WITH OVERSPRAY FROM DENSIFIER, PROTECTIVE SURFACE TREATMENT, & JOINT FILLER. CLEAN SURFACES FROM DUST, DEBRIS, OIL, GREASE, CURING AGENTS, AND OTHER SURFACE CONTAMINANTS THAT MAY ADVERSELY AFFECT INSTALLATION OF POLISHED CONCRETE.
- REFERENCE SPECIFICATION SECTIONS 033000 CAST-IN-PLACE CONCRETE AND 033536 POLISHED CONCRETE FLOOR FINISH DATED 02-26-2018, PROVIDED BY 7-ELEVEN, FOR ALL NEW INTERIOR CONCRETE FLOORS.

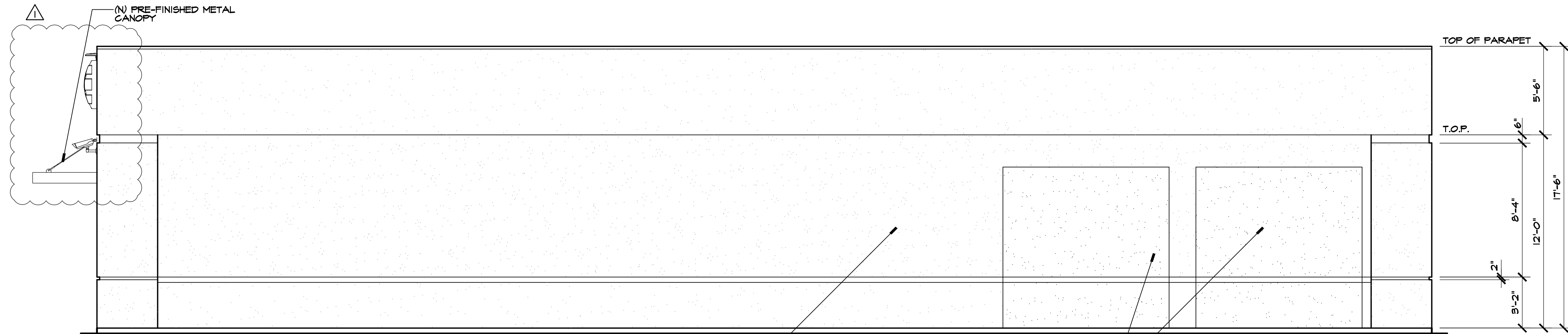

NORTH

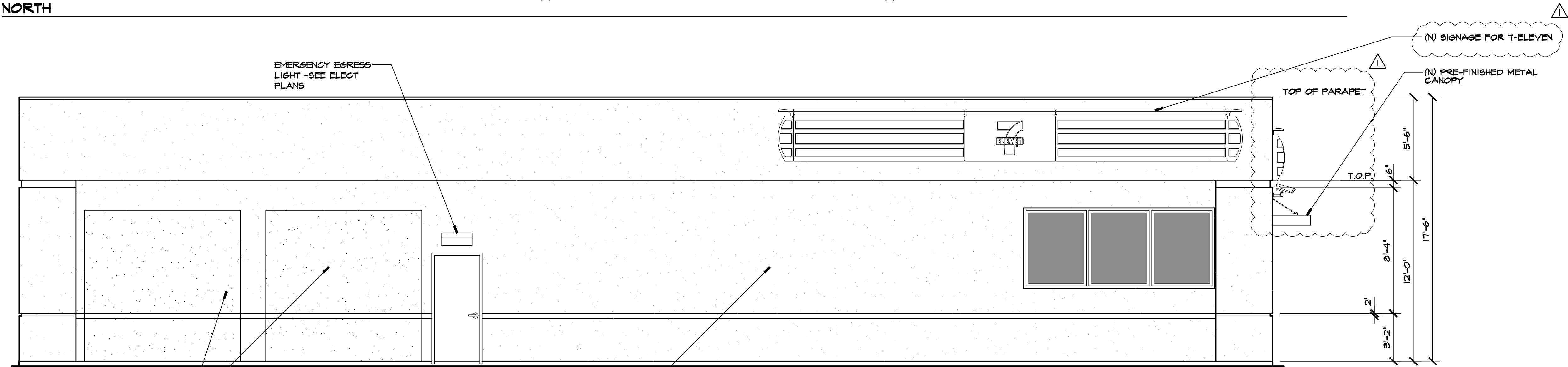

SOUTH

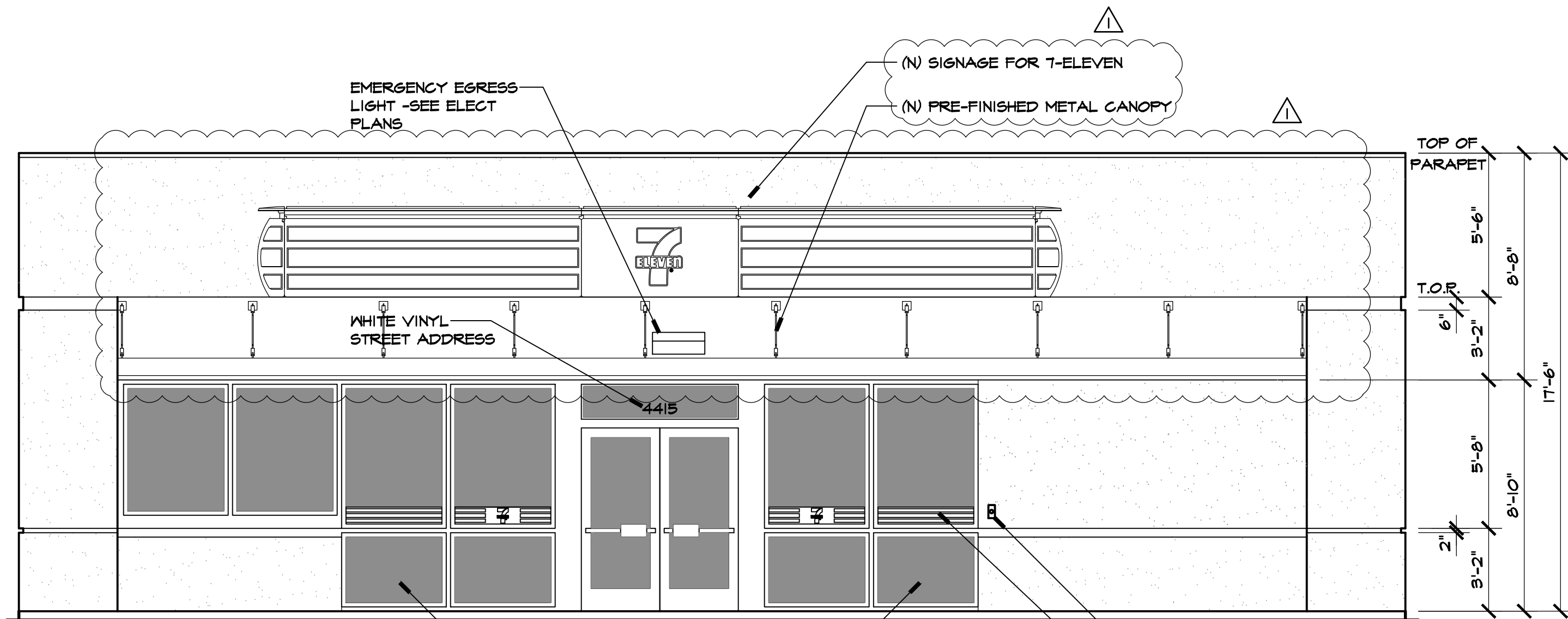

EAST

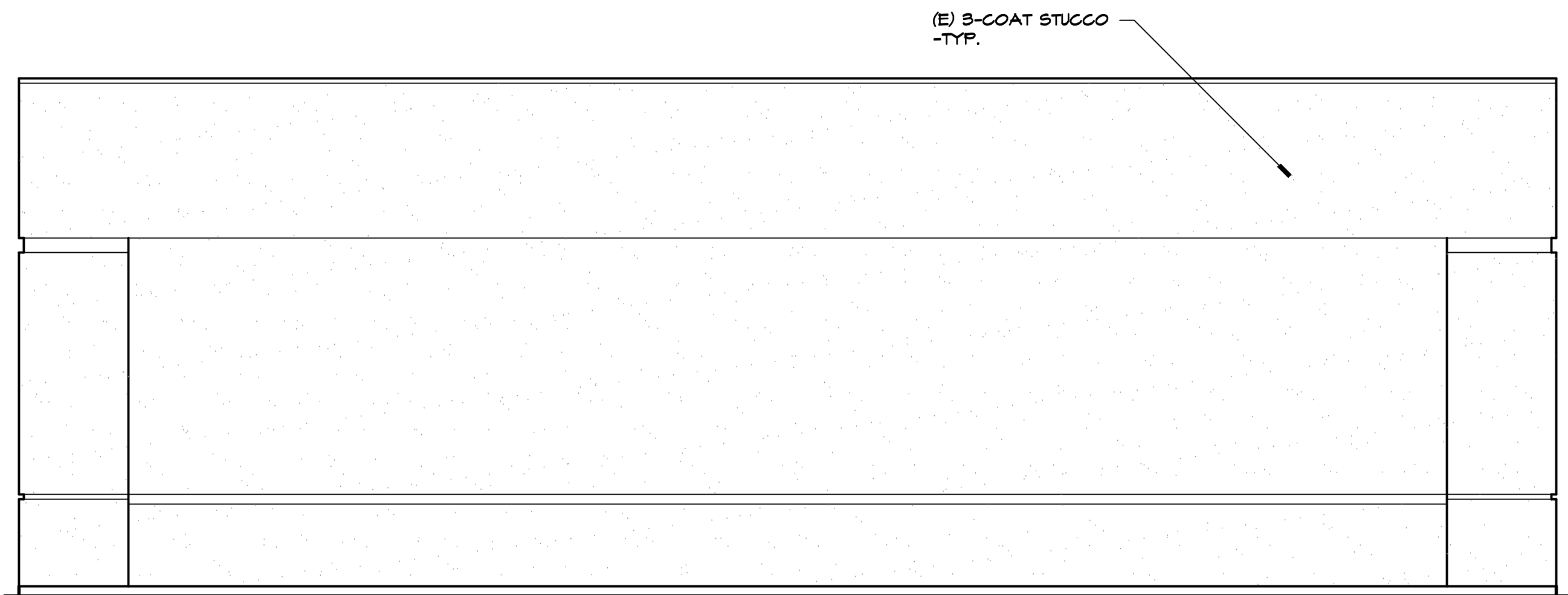

WEST

EXTERIOR ELEVATIONS

1/4" = 1'-0"

REVISIONS	BY
PLAN CHECK 6/15/2020	JCS
PEER REVIEW 9/24/2020	IT

MIKE SMITH
ENGINEERING, INC.
4 NORTH MAIN STREET
LODI, CALIFORNIA 95240
PHONE (209) 334-2332

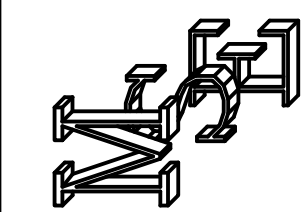

TITLE:
EXTERIOR ELEVATIONS

PROJECT:
PROPOSED TENANT IMPROVEMENT FOR
T-ELEVEN - STORE # 41341
PROJECT LOCATION:
4415 PACIFIC AVE.
STOCKTON, CA 95207



DRAWN RM
CHECKED MS
DATE 9/8/20
SCALE AS NOTED
JOB NO. 14247
SHEET

A 3
3 OF 63 SHEETS

9/24/2020 2:41:46 PM

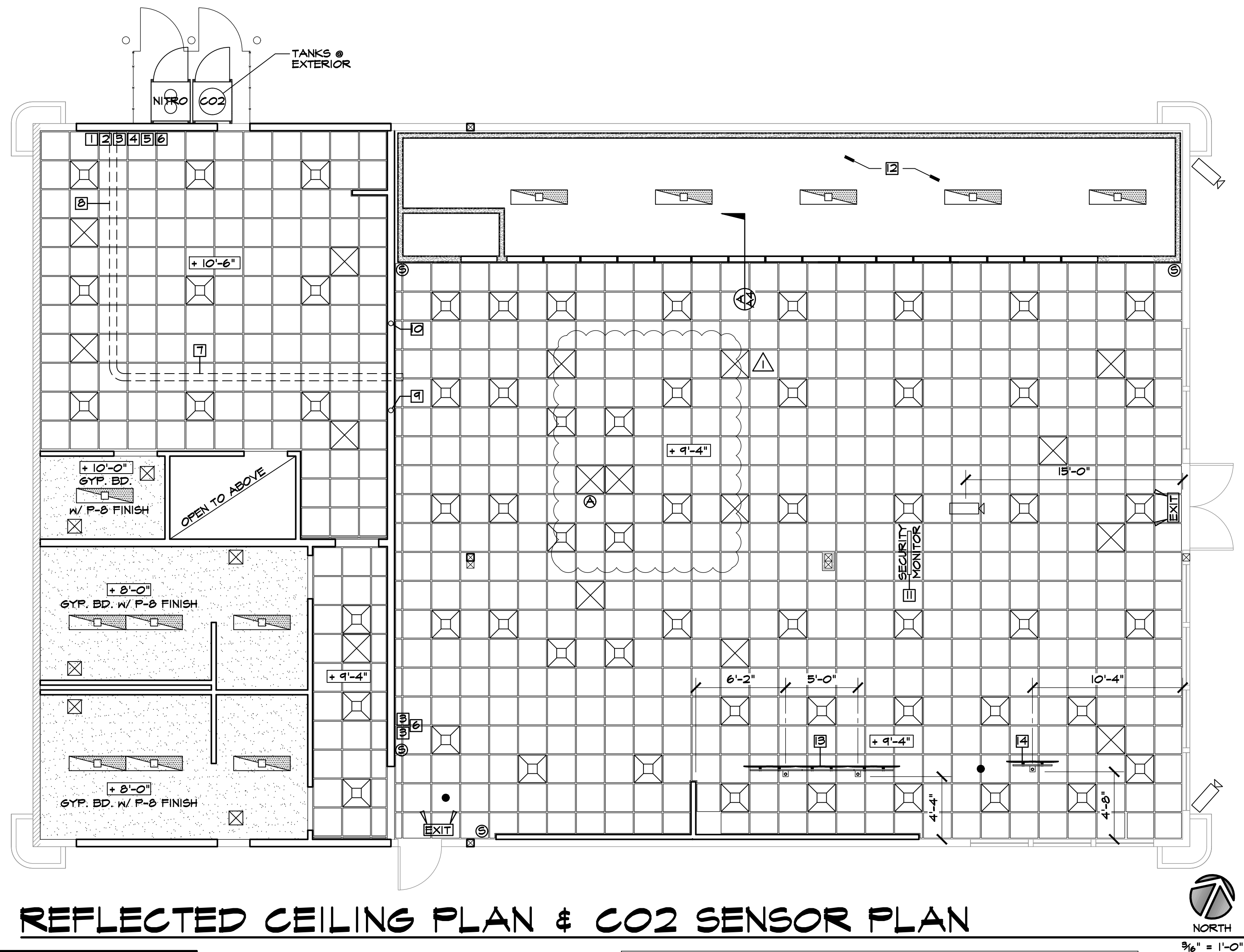
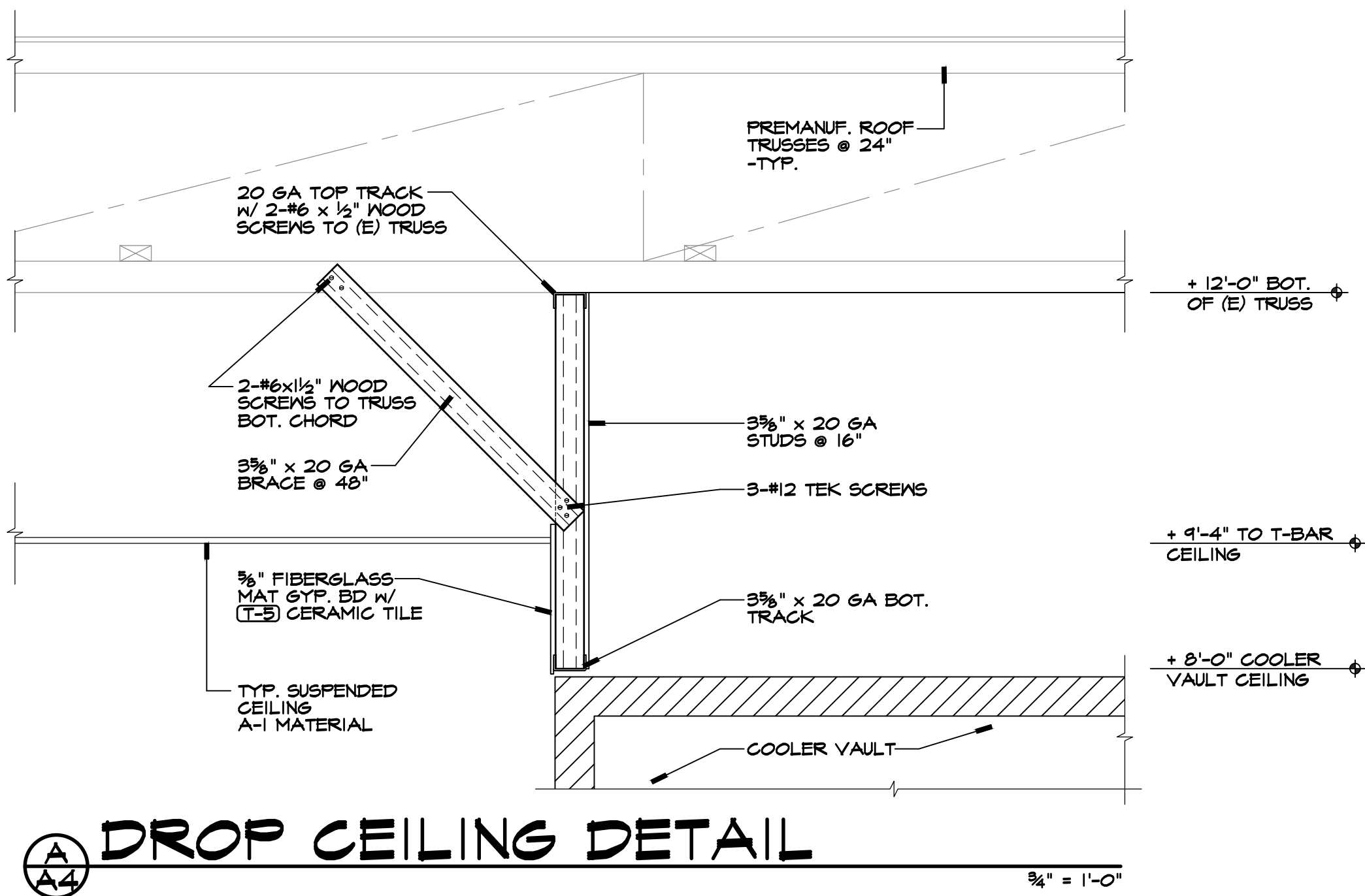

REFLECTED CEILING PLAN & CO2 SENSOR PLAN

KEYNOTES:	
1	LOGI CO2 MODEL MK10 SET 2A W/ CENTRAL UNIT
2	CO2 ALERT W/ BUILT IN LAMP/ BUZZER (15 FT POWER CABLE)
3	WARNING LAMP INCLUDING 15 FT CABLE & CONNECTOR
4	POWER SUPPLY
5	CO2 WARNING SIGN
6	STAINLESS STEEL PROTECTION BAR
7	SYRUP LINE 974 SERIES (974R AT FIRE RATED WALLS) ATTACHED TO BOTTOM OF DECK WITH 3/4" WIDE 16 GAUGE GALVANIZED PIPE STRAPS AT 4' O.C.
8	6" DIA PVC CONDUIT ABOVE CEILING FOR SYRUP LINES-ROUTE (2) BUNDLES OF 14 SYRUP LINES PER 6" PVC CONDUIT AS REQUIRED-SEAL TO WALL FINISH AT PENETRATIONS AND APPLY SPRAY FOAM ON INTERIOR OF CONDUIT AT ENDS TO SEAL AROUND SYRUP LINES (TYP THROUGHOUT WALLS).
9	SYRUP LINES TO POSTMIX INSTALL IN PVC CONDUIT TO WALL POCKET BELOW AND SEAL AS REQUIRED.
10	SYRUP LINES TO SLURPEE DISPENSERS INSTALL IN PVC CONDUIT TO WALL POCKET BELOW AND SEAL AS REQUIRED.
11	BOTTOM OF SECURITY CAMERA AND MONITOR AT 9'-6" AFF.
12	PREMANUFACTURED INSULATED COOLER VAULT CEILING. BUILDING CEILING ABOVE IS UNFINISHED EXPOSED STRUCTURE.
13	DIGITAL MENU BOARDS, REF EF-1, A7.2, AND A7.3 FOR MORE DETAILS.
14	PROMO SCREEN, CENTER BETWEEN POS1 AND POS2. REF EF-1, A7.2, AND A7.3 FOR MORE DETAILS.

LEGEND:	
	TROFFER TYPE LIGHT FIXTURE -SEE ELECT. PLANS
	SURFACE MOUNT LIGHT FIXTURE -SEE ELECT. PLANS
	EXIT SIGN -SEE ELECT. PLANS
	TROFFER TYPE AIR COND. REGISTER -SEE MECH. PLANS
	HARD CEILING AIR COND. -SEE MECH. PLANS
	DIGITAL MENU BOARD -SEE B & SHEET 7.2&7.3
	SPEAKER -WALL MOUNT
	SECURITY CAMERA - BOT. @ 9'-6"
	AVA MUSIC SYSTEM
	SECURITY MONITOR -SEE SHEET 7.1
	INTERIOR SECURITY CAMERA

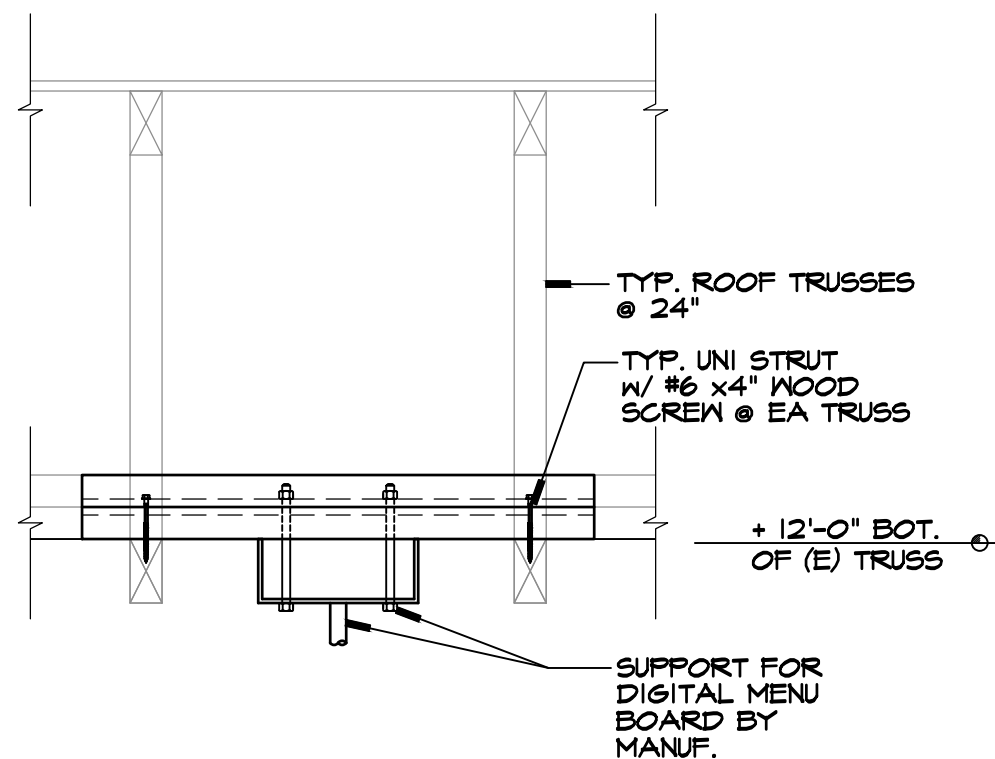

DIGITAL MENU BOARD CONN.

NOTES:

- T-BAR GRID:**
A HEAVY DUTY T-BAR GRID SYSTEM SHALL BE USED.
- PERIMETER SUPPORT:**
THE WIDTH OF THE PERIMETER SUPPORTING CLOSURE ANGLE SHALL BE NOT LESS THAN 2". ONE END OF THE CEILING GRID SHALL BE ATTACHED TO THE CLOSURE ANGLE, & THE OPPOSITE END SHALL BE 3/4" CLEAR ANGLE, & REST UPON, FREE TO SLIDE ON THE CLOSURE ANGLE.
- VERTICAL SUPPORTS:**
12 GA. WIRES @ 48" E.M. WITHIN 8'-0" OF EA. WALL HANGER. WIRES TO BE WITHIN 1/8" OF PLUMB UNLESS COUNTER WIRES ARE PROVIDED. PERIMETER WIRES SHALL BE INSTALLED 8" MAXIMUM FROM SURROUNDING WALLS.
- LATERAL BRACING (SEISMIC):**
12 GA. WIRE, 4 WIRES SECURED WITHIN 2" OF THE CROSS RUNNER INTERSECTION & SPLAYED 90° FROM EA. OTHER AT AN ANGLE NOT EXCEEDING 45° FROM THE PLANE OF THE CEILING. THESE 4 WIRE BRACING POINTS TO BE WITHIN 48" OF EA. WALL & 12'-0" O.C. IN EACH DIRECTION.
- COMPRESSION STRUTS:**
STRUTS SHALL BE PLACED AT 12'-0" E.M. WITH THE FIRST POINT WITHIN 8'-0" FROM EACH WALL.
- LIGHTING FIXTURES AND CEILING MOUNTED AIR TERMINALS OR SERVICES:**
CEILING FIXTURES AND/OR AIR TERMINALS TO BE SUPPORTED INDEPENDENT OF T-BAR GRID, 12 GA. WIRE HANGERS WITHIN 6" OF EA. CORNER OF THE FIXTURE IS AN ACCEPTABLE METHOD OF SUPPORT.

SUSPENDED CEILING DETAIL

GENERAL NOTES

- ALL WALL PAINT ABOVE 9'-4" IN THE MERCHANDISE AREA SHALL BE "P-4" UNLESS NOTED OTHERWISE ON THE REFLECTED CEILING PLAN. (REFERENCE SHEET A6.1 FOR MATERIALS SCHEDULE).
- SYRUP LINE INSTALLATION NOTE: WHERE REQUIRED BY CODE OR AS INDICATED ON PLAN CABLED BUNDLE SYRUP LINES SHALL BE INSTALLED IN PVC CONDUIT (METAL CONDUIT FOR FR LINES) W/ 45 DEGREE SWEEPS AT CORNER AND "TEE" CONNECTIONS. CONDUIT SHALL BE ATTACHED TO WALL AND UNDERSIDE OF ROOF CONSTRUCTION W/ PIPE STRAPS AS REQUIRED. REFERENCE MANUFACTURE SPECIFICATIONS FOR MINIMUM ALLOWED BENDING RADIUS OF LINES
- VERIFY NUMBER OF SYRUP LINES TO NUMBER OF SYRUP AND POST MIX MACHINES
- PROVIDE ACCESS PANEL WHEN EQUIPMENT IS PRESENT ABOVE COOLER VAULT

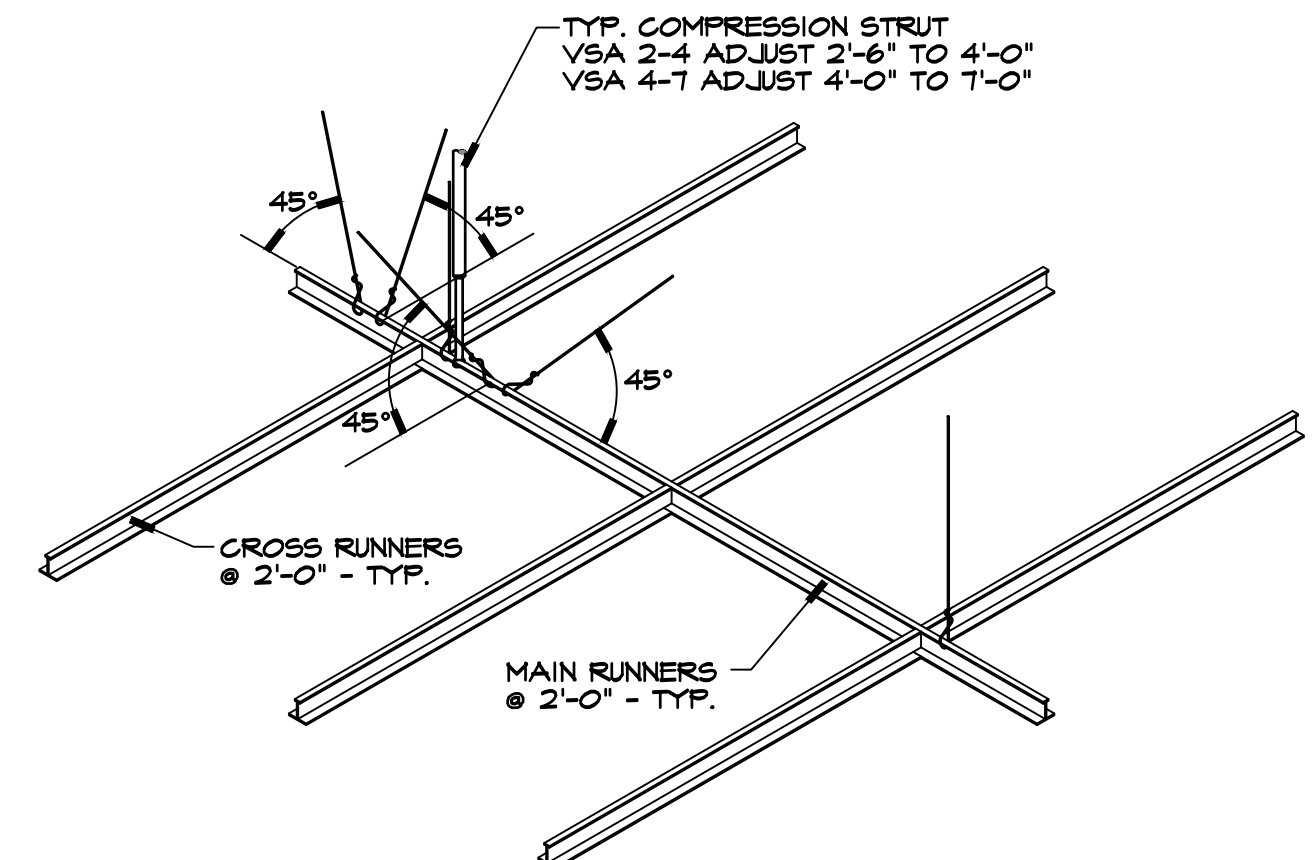

REVISIONS		BY
PLAN CHECK	6/15/2020	JCS
PEER REVIEW	7/24/2020	IT

MIKE SMITH
ENGINEERING, INC.
4 NORTH MAIN STREET
LODI, CALIFORNIA 95240
PHONE (209) 334-2332

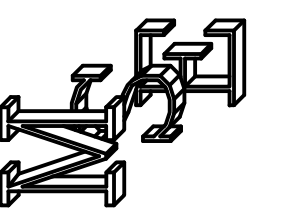

TITLE:
REFLECTED CEILING PLAN
DETAILS

PROJECT:
PROPOSED TENANT IMPROVEMENT FOR
7 ELEVEN - STORE # 41341
PROJECT LOCATION:
4415 PACIFIC AVE.
STOCKTON, CA 95207

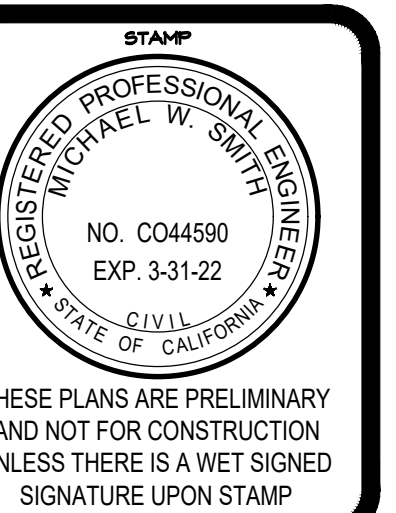

THESE PLANS ARE PRELIMINARY
AND NOT FOR CONSTRUCTION
UNLESS THERE IS A WET SIGNED
SIGNATURE UPON STAMP

DRAWN	RM
CHECKED	MS
DATE	9/8/20
SCALE	AS NOTED
JOB NO.	14247
SHEET	

A4
1 OF 63 SHEETS

9/24/2020 2:41:48 PM

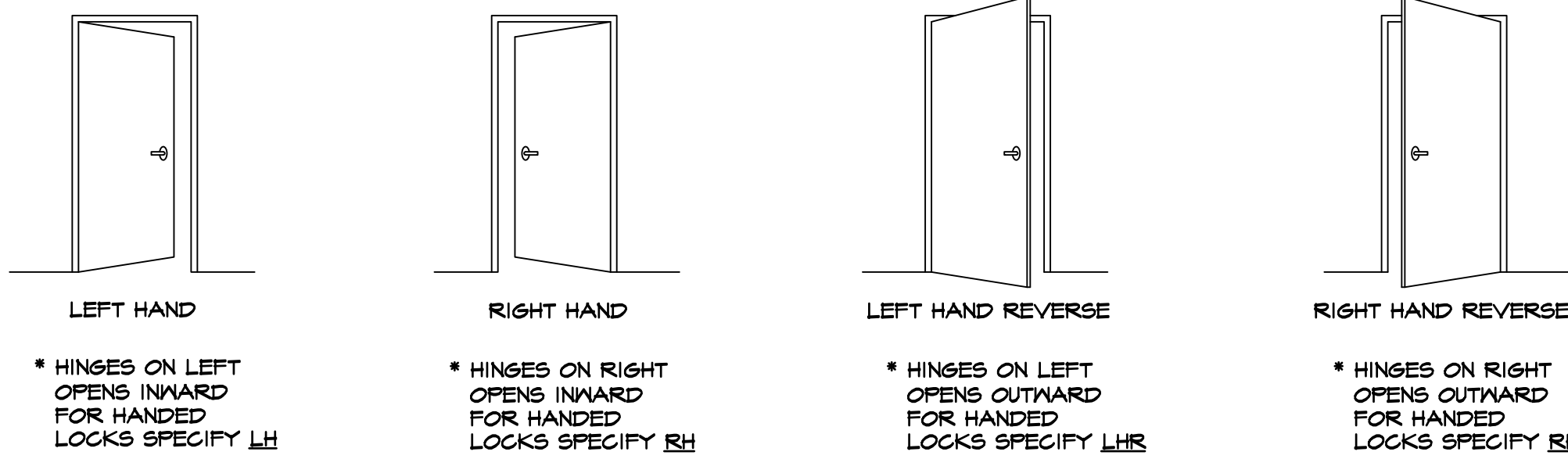

HANDS OF DOORS

FACE THE OUTSIDE OF THE DOOR TO DETERMINE ITS HAND. THE OUTSIDE IS THE STREET SIDE OF AN ENTRANCE DOOR AND THE CORRIDOR SIDE OF A ROOM DOOR. THE OUTSIDE OF A COMMUNICATING DOOR IS THE SIDE OPPOSITE THE HINGES.

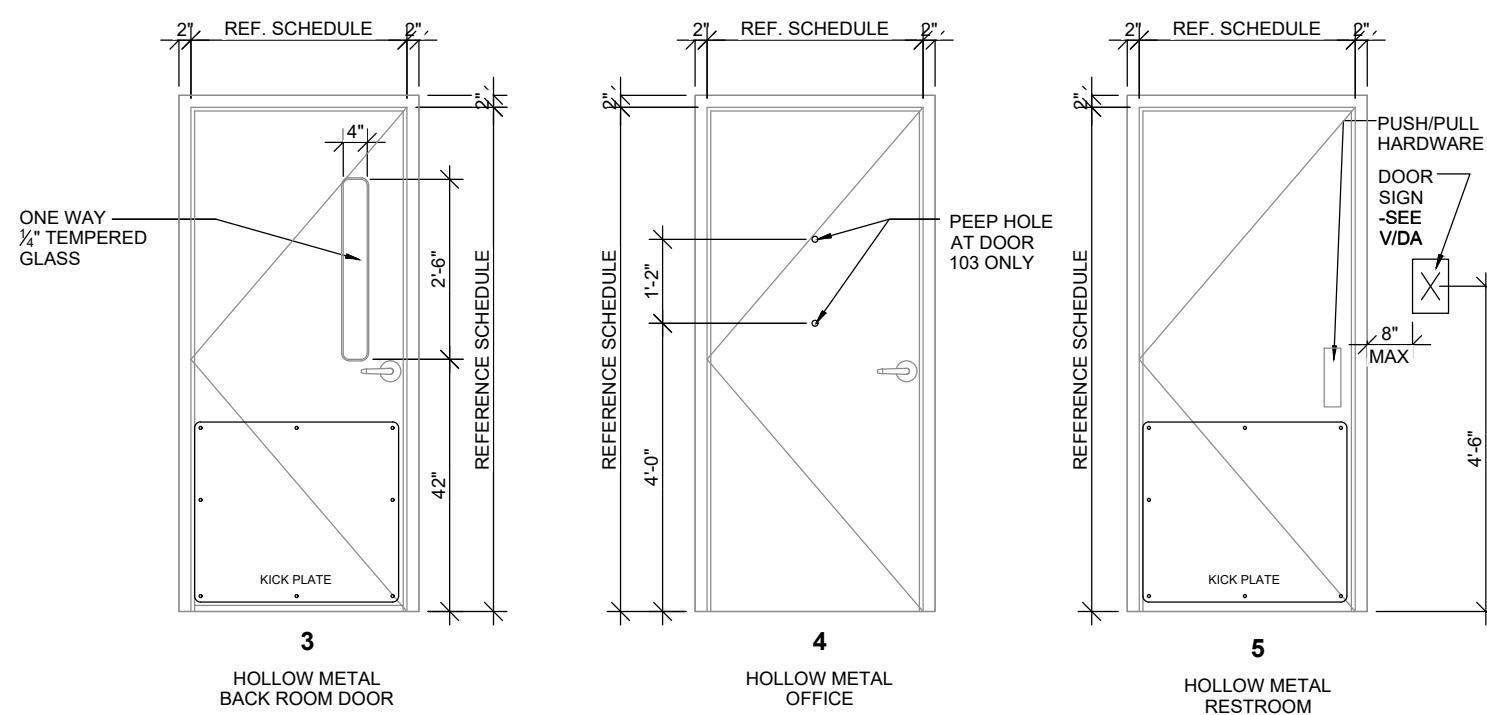

NOTE: HOLLOW METAL DOOR PANEL TO BE 18 GA MIN. HOLLOW METAL FRAME TO BE 16 GA MIN.

ROOM FINISH SCHEDULE

Symbol	Room	Floor		Walls		Mainscot	Base		Ceiling		Ceiling Height	Insulation		Remarks								
												Walls	Roof									
<div></div>		CERAMIC TILE T-3	NOT USED	SEAL CONC.	CERAMIC TILE OVER SELF LEVELING CONC. T-3	3/4" PLYWOOD - FIRE TREATED	3/8" MOISTURE RESISTANT GYP. BD	CERAMIC TILE - 16x24 T-1	CERAMIC TILE T-3	3/8" GYP. BD W/ FULL HT FRP TO + 10'-0"	CERAMIC TILE - 3x6 T-5		4" VINYL B-1	3/8" SCHULTER COVE, B-3	OPEN TO ROOF FRAMING	3/8" GYP. BD. - SMOOTH FINISH	MOISTURE RESISTANT GREEN BD.	3/8" GYP. BD. SMOOTH FINISH	T-BAR CEILING			REFER TO SHEET A6.1 FOR COMPLETE FINISH SPECIFICATIONS.
1	MERCHANDISE	T				E		T		T				T	9'-4"	R-19	R-38					
2	SALES	T				E		T		T				T	9'-4"							
3	COOLER VAULT			E										Z	OPEN							PROVIDED BY OTHERS
4	CLEAN UP			Z		N				F				T	10'-6"							
5	BACK ROOM				F	N				F				F	10'-6"							
6	OFFICE				F					F					10'-0"							
7	ELEC.			N		E								Z	OPEN							
8	MEN'S				F	N	F							F	8'-0"							
9	WOMEN'S				F	N	F							F	8'-0"							
10	HALL				F	N	F							F	9'-4"							
11	ICE			N										N								PROVIDED BY OTHERS
(E) ENAMEL LATEX (X) EXTERIOR LATEX (I) INTERIOR LATEX (N) NONE (F) FACTORY FINISH (M) MATCH (V) VARNISH (L) LACQUER (SL) STAIN & LACQUER (WP) WALL PAPER (T)																						

DOOR SCHEDULE:

Symbol	Room # Location	Door Type	Door Swing	Width	Height	Thickness	HC SC	Style	Material	Jamb	Remarks
1	MAIN ENTRY	STORE FRONT	PR	3'-0"	7'-0"	N/A	N/A	STORE FRONT	ALUMINUM	ALUMINUM	EXISTING TO REMAIN
2	SECOND ENTRY	EXISTING	LHR	3'-0"	7'-0"	1 3/4"	HC	EXTERIOR	STEEL	STEEL	EXISTING TO REMAIN
3	WOMEN'S RESTROOM	5	LH	3'-0"	7'-0"	1 3/4"	SC	INTERIOR RESTROOM	STEEL	STEEL	(E-35) W/ 30"x34" STEEL KICK PLATE EA. SIDE DOOR, DISABLED ACCESS SIGNAGE, SELF-CLOSING, PUSH/PULL DOOR HARDWARE
4	MEN'S RESTROOM	5	RH	3'-0"	7'-0"	1 3/4"	SC	INTERIOR RESTROOM	STEEL	STEEL	(E-35) W/ 30"x34" STEEL KICK PLATE EA. SIDE DOOR, DISABLED ACCESS SIGNAGE, SELF-CLOSING, PUSH/PULL DOOR HARDWARE
5	BACK ROOM	3	RH	3'-0"	7'-0"	1 3/4"	HC	INTERIOR	STEEL	STEEL	(E-35) W/ 4"x30" ONE WAY VIEW WINDOW & 30"x34" STEEL KICK PLATE EA. SIDE DOOR
6	ELEC. / OFFICE	4	LH	3'-0"	7'-0"	1 3/4"	HC	INTERIOR	STEEL	STEEL	(E-35) W/ LOCK SET, INSTALL PLAINLY VISIBLE SIGN STATING "ELECTRICAL ROOM"

- NOTES:**
- ALL DOOR HARDWARE SHALL BE LEVER TYPE APPROVED FOR DISABLED USE U.O.N.
 - ALL EXIT DOORS SHALL BE OPENABLE FROM THE INSIDE WITHOUT THE USE OF A KEY, SPECIAL KNOWLEDGE OR EFFORT.
 - PANIC HARDWARE SHALL EXTEND AT LEAST 1/2 THE DOOR WIDTH & FORCE TO OPEN SHALL NOT EXCEED 5 LBS.
 - THE UNLATCHING AND UNLOCKING OF ANY DOOR SHALL NOT REQUIRE MORE THAN ONE OPERATION (SINGLE-ACTION LEVER HARDWARE OR PANIC HARDWARE).

SIGNAGE	
SN1	MEN'S RESTROOM (REFERENCE A6.0)
SN2	WOMEN'S RESTROOM (REFERENCE A6.0)
SN3	EMPLOYEES ONLY
SN4	THIS DOOR IS TO REMAIN UNLOCKED WHEN BUILDING IS OCCUPIED. (NOTE: THE SIGN SHALL BE IN LETTERS 1 INCH HIGH ON A CONTRASTING BACKGROUND.)
SN5	EXIT TACTILE SIGN PER LOCAL BUILDING CODE

- GENERAL NOTES**
- OSB IS NOT AN APPROVED CONSTRUCTION MATERIAL AND SHALL NOT BE SUBSTITUTED FOR FIRE TREATED PLYWOOD.
 - ALWAYS WATERPROOF DEMISING WALLS IN WET AREAS, INCLUDING BEHIND COOLER/ FREEZER AND BEVERAGE COUNTER.
 - ALL SUBSTRATES ARE TO EXTEND TO DECK, UNLESS NOTED OTHERWISE.
 - PROVIDE FULL HEIGHT CORNER GUARDS AND "T" MOLDING AS REQUIRED AT ALL OUTSIDE CORNERS AND PANEL JOINTS. CORNER GUARDS SHOULD BE FOR MATERIAL FINISH SPECIFIED IN FINISH AND MATERIAL SCHEDULES ON SHEET A6.1.
 - **ALL SUBSTRATES ARE TO BE APPLIED OVER AND IN ADDITION TO THE WALLBOARD REQUIRED FOR FIRE RATED WALL CONSTRUCTION DESCRIBED ON THIS SHEET.**

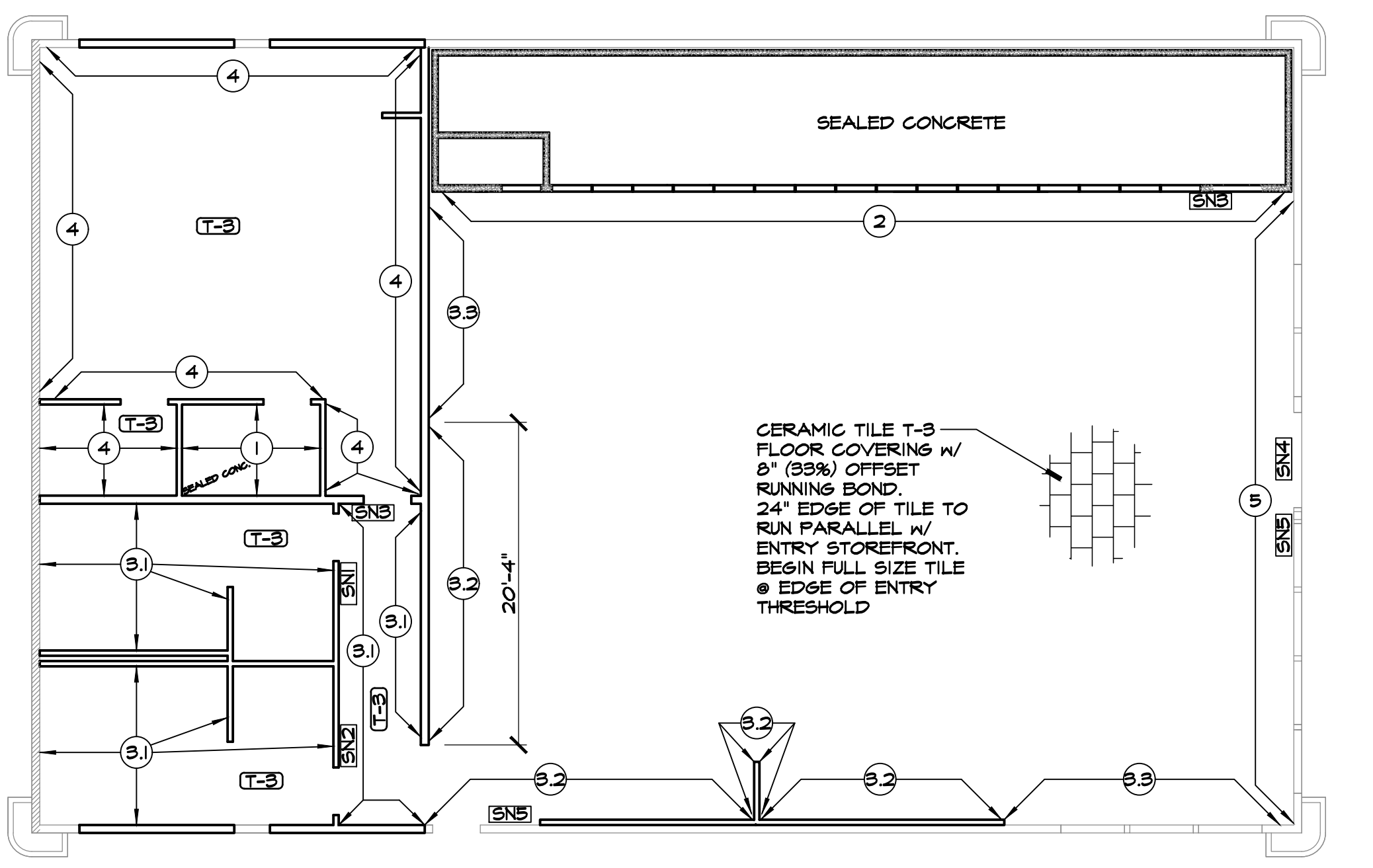
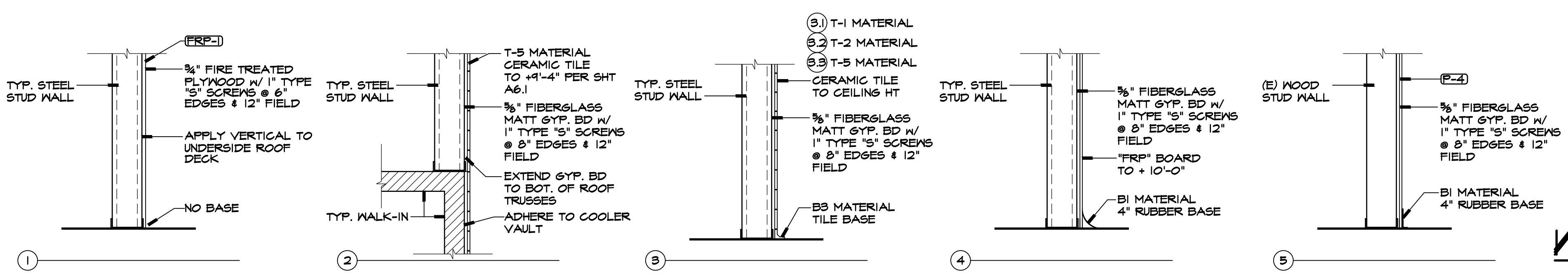

WALL SUBSTRATE/ FLOOR FINISH PLAN



REVISIONS		BY
1	PLAN CHECK 6/15/2020	JCS
2	PEER REVIEW 7/24/2020	IT

MIKE SMITH ENGINEERING, INC.
4 NORTH MAIN STREET
LODI, CALIFORNIA 95240
PHONE (209) 334-2332

TITLE:
ROOM FINISH SCHEDULE
DOOR SCHEDULE

PROJECT:
PROPOSED TENANT IMPROVEMENT FOR:
7 ELEVEN - STORE # 41341
PROJECT LOCATION:
4415 PACIFIC AVE.
STOCKTON, CA 95207

STAMP
REGISTERED PROFESSIONAL ENGINEER
MICHAEL W. SMITH
NO. C044590
EXP. 3-31-22
STATE OF CALIFORNIA
THESE PLANS ARE PRELIMINARY AND NOT FOR CONSTRUCTION UNLESS THERE IS A WET SIGNED SIGNATURE UPON STAMP

DRAWN BY
CHECKED BY
DATE 9/8/20
SCALE AS NOTED
JOB NO. 14247
SHEET
A5
10 OF 63 SHEETS

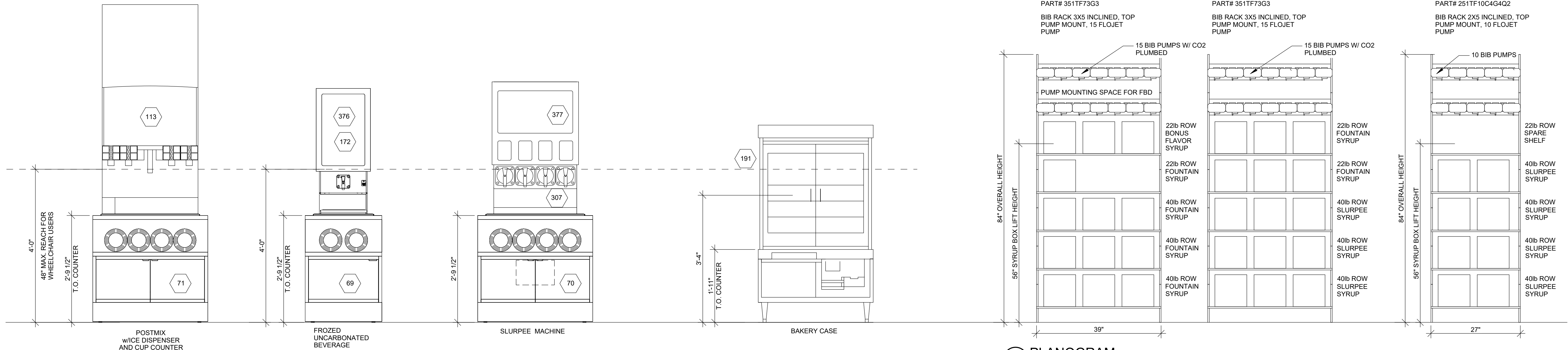

2 PLANOGRAM
3/4" = 1'-0"

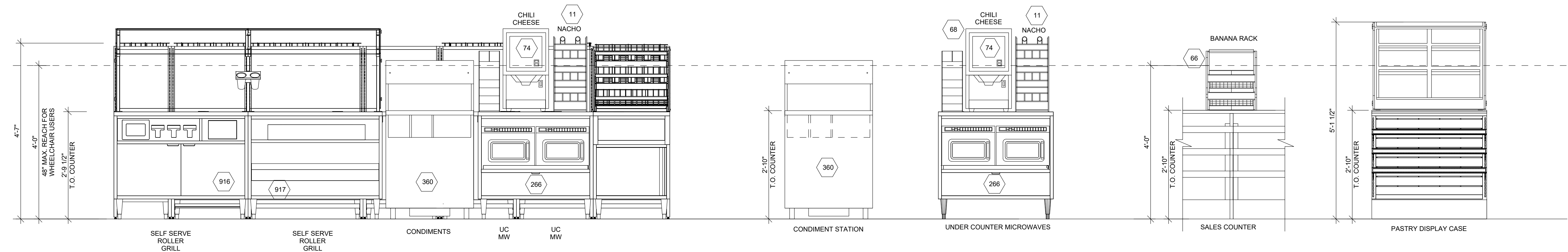
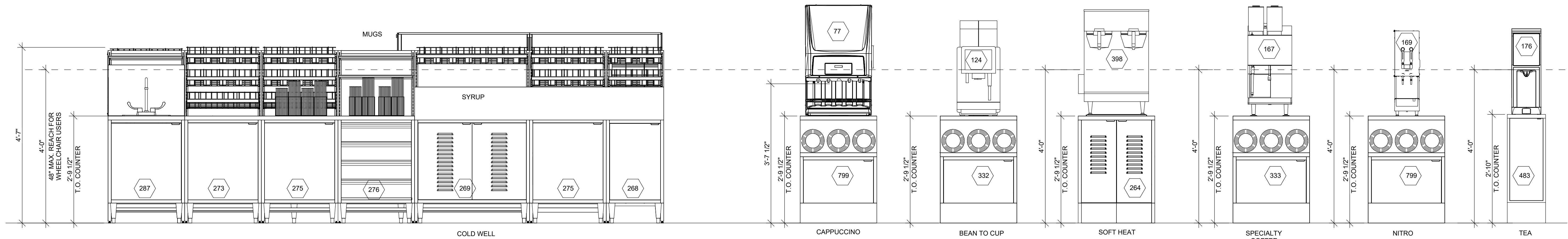

1 EQUIPMENT ELEVATIONS
3/4" = 1'-0"

REVISIONS	BY
PLAN CHECK 6/15/2020	JCS
PEER REVIEW 4/24/2020	IT

MIKE SMITH
ENGINEERING, INC.
4 NORTH MAIN STREET
LODI, CALIFORNIA 95240
PHONE (209) 334-2332

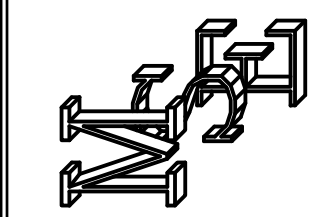

TITLE:
EQUIPMENT ELEVATIONS

PROJECT:
PROPOSED TENANT IMPROVEMENT FOR
7 ELEVEN - STORE # 41341
PROJECT LOCATION:
4415 PACIFIC AVE.
STOCKTON, CA 95207

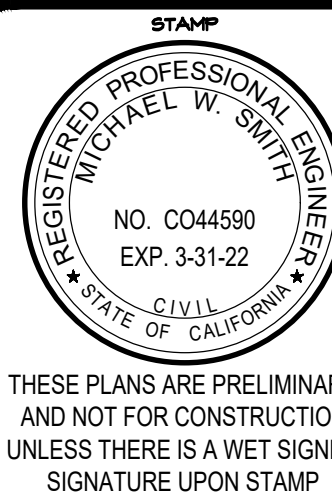

DRAWN JRM
CHECKED JCS
DATE 9/8/20
SCALE AS NOTED
SHEET NO. 11241
SHEET

A5.1
11 OF 63 SHEETS

9/24/2020 2:41:56 PM

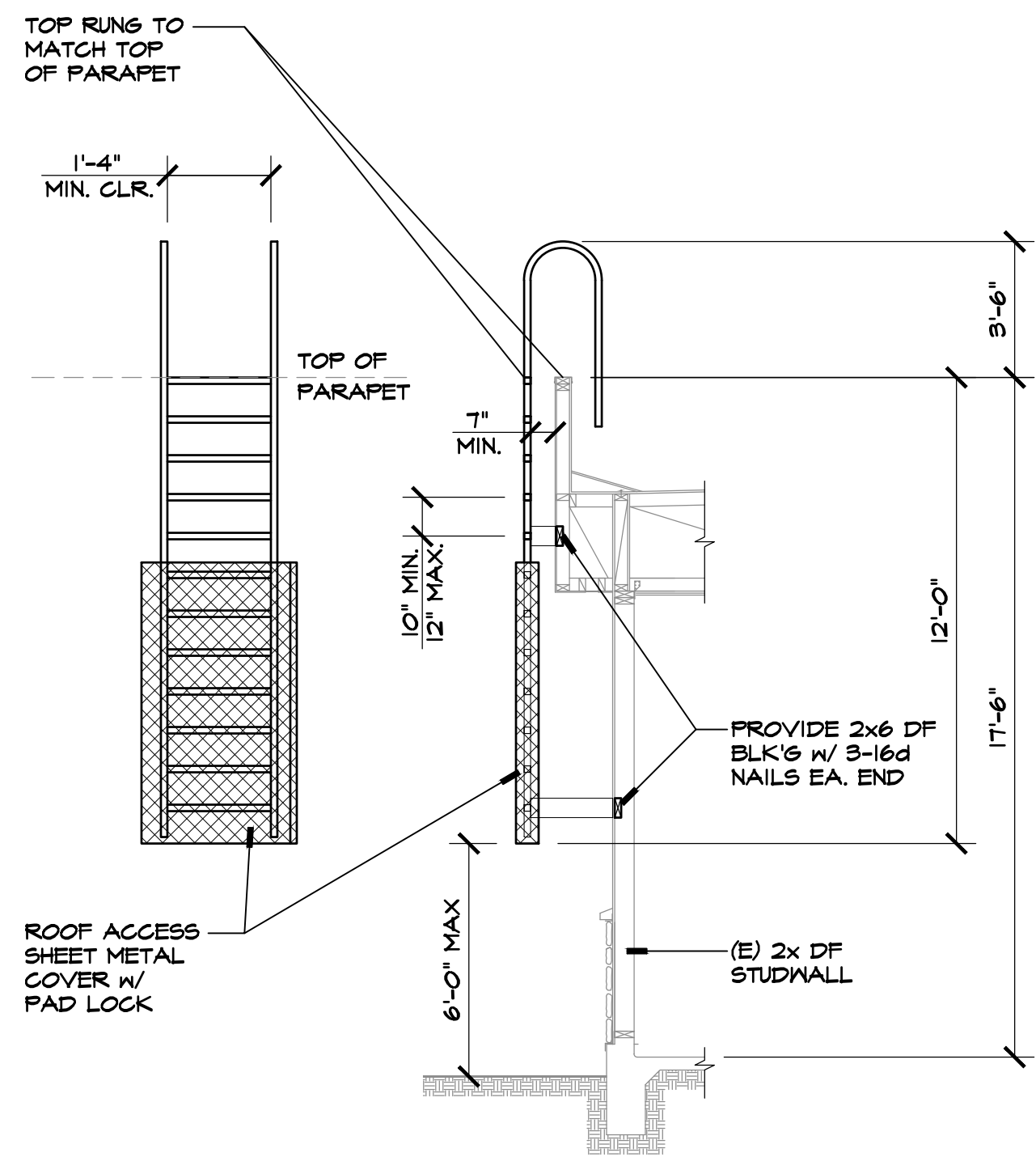

A6 ROOF LADDER DET. 1/4" = 1'-0"

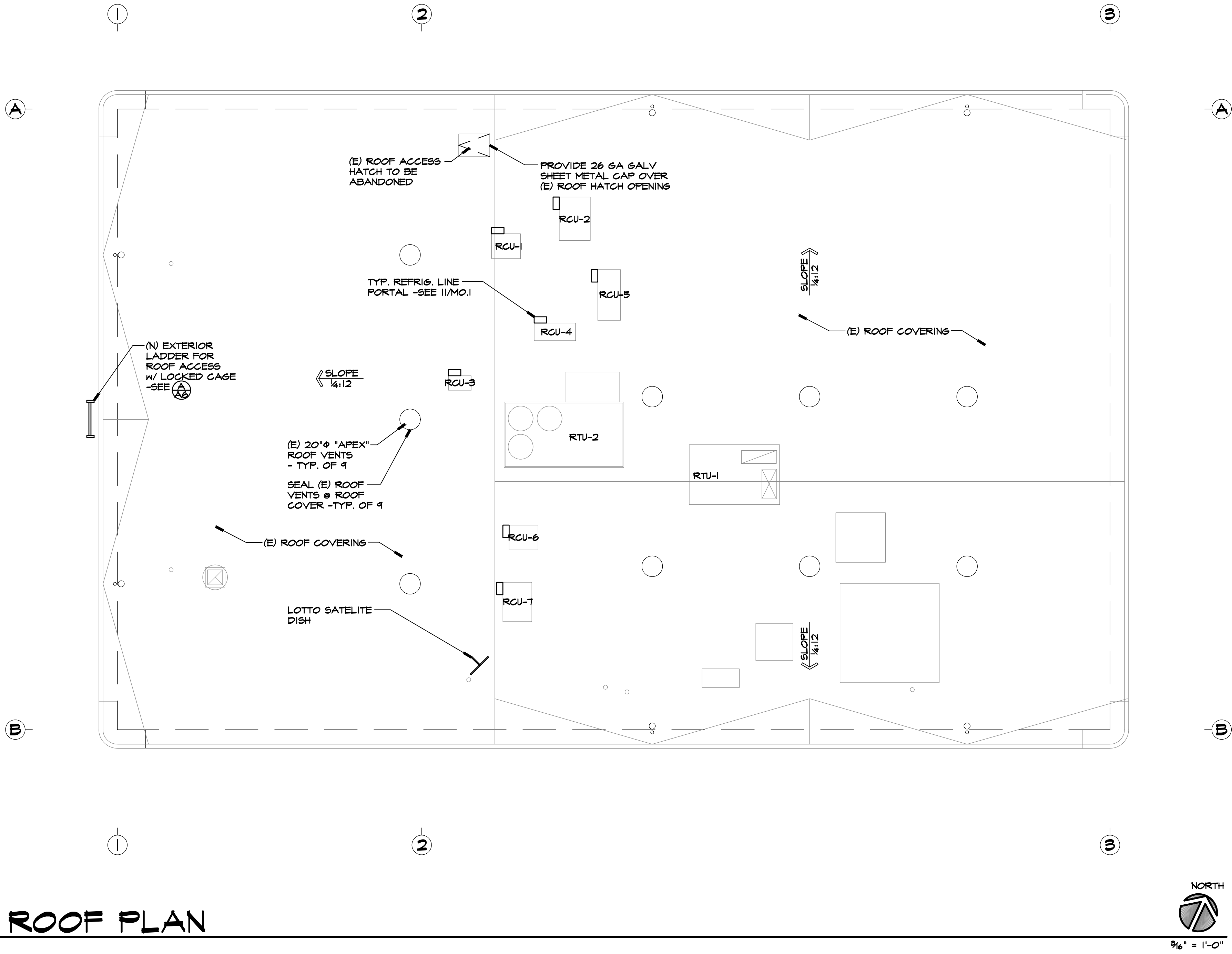

ROOF PLAN

NOTES:
1. SEE MECHANICAL PLAN, SHEET M2, FOR COMPLETE MECHANICAL EQUIPMENT SPEC'S

REVISIONS	BY
△ PEER REVIEW 9/24/2020	IT

MIKE SMITH
ENGINEERING, INC.
4 NORTH MAIN STREET
LODI, CALIFORNIA 95240
PHONE (209) 334-2332

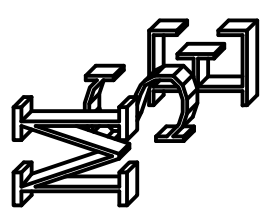

TITLE:
**ROOF PLAN
DETAILS**

PROJECT:
PROPOSED TENANT IMPROVEMENT FOR
7 ELEVEN - STORE # 41341
PROJECT LOCATION:
4415 PACIFIC AVE.
STOCKTON, CA 95207

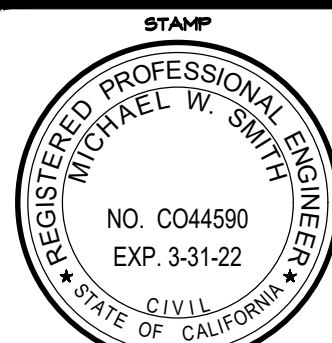

THESE PLANS ARE PRELIMINARY
AND NOT FOR CONSTRUCTION
UNLESS THERE IS A WET SIGNED
SIGNATURE UPON STAMP

DRAWN RM
CHECKED MS
DATE 9/8/20
SCALE AS NOTED
JOB NO. 14247

SHEET
A6
12 OF 63 SHEETS

INTERIOR BUILDING PAINTING SCHEDULE (NOT ALL MATERIALS IN SCHEDULE ARE USED)								
#	APPLICATION	COLOR	SHERWIN WILLIAMS #	PAINT DESCRIPTION	REPAINT PRIMER	NEW CONSTRUCTION PRIMER	JURISDICTIONAL EXCEPTIONS	REMARKS
P-4	EXPOSED WALLS ABOVE 9'-4" (SALES AREA) & CEILING	PEARLY WHITE	SW 7009	SOLO SEMI-GLOSS NON BLOCKING ENAMEL, A76W51	SELF PRIMING ON DRYWALL	PROMAR 200 ZERO VOC WALL PRIMER		TWO COATS ON BARE DRYWALL
P-5	DOOR & FRAME FOR MANAGER'S OFFICE.	PORPOISE	SW 7047	PRO INDUSTRIAL PRE-CATALYZED EPOXY, K46W00151	DTM BONDING PRIMER B66A50	PROCRYL METAL PRIMER B66W310	FOR SCAQMD - PROINDUSTRIAL ZERO VOC SEMI-GLOSS, B666W60X	SAND, CLEAN, DRY, AND DULL ALKYD AND GLOSSY SURFACE
P-7	BULKHEAD AT SALES	GECKO	SW 6719	SOLO SEMI-GLOSS NON BLOCKING ENAMEL, A76W51	SELF PRIMING ON DRYWALL	PROMAR 200 ZERO VOC WALL PRIMER		SAND, CLEAN, DRY, AND DULL ALKYD AND GLOSSY SURFACE
P-8	MANAGER'S OFFICE CEILING, BACKROOM WALLS ABOVE 10', AND RESTROOM CEILINGS	PEARLY WHITE	SW 7009	SOLO SEMI-GLOSS NON BLOCKING ENAMEL, A76W51	SELF PRIMING ON DRYWALL	PROCRYL METAL PRIMER B66W310		TWO COATS ON BARE DRYWALL
P-35	DOORS & FRAMES; INTERIOR FACE OF THE EXIT DOOR & FRAME.	PORPOISE	SW 7047	PRO INDUSTRIAL PRE-CATALYZED EPOXY, K46W00151	DTM BONDING PRIMER B66A50	PROCRYL METAL PRIMER B66W310	FOR SCAQMD - PROINDUSTRIAL ZERO VOC SEMI-GLOSS, B666W60X	SAND, CLEAN, DRY, AND DULL ALKYD AND GLOSSY SURFACE

EXTERIOR BUILDING PAINTING SCHEDULE (NOT ALL MATERIALS IN SCHEDULE ARE USED)								
#	APPLICATION	COLOR	SHERWIN WILLIAMS #	PAINT DESCRIPTION	REPAINT PRIMER	NEW CONSTRUCTION PRIMER	JURISDICTIONAL EXCEPTIONS	REMARKS
P-1	EXTERIOR ABOVE WAINSCOT (TYPICALLY 3'-0")	AESTHETIC WHITE	SW 7035	SHERCRYL HPA SEMI-GLOSS, B66W351	DTM BONDING PRIMER B66A50	PROCRYL METAL PRIMER B66W310	FOR SCAQMD - PROINDUSTRIAL ZERO VOC SEMI-GLOSS, B666W60X	USE B66W310 OVER BARE METAL B66A50 OVER SLICK PREVIOUSLY PAINTED SURFACES
P-2	EXTERIOR BELOW WAINSCOT (TYPICALLY 3'-0") AND TRIM	BALANCED BEIGE	SW 7037	SHERCRYL HPA SEMI-GLOSS, B66W351	DTM BONDING PRIMER B66A50	PROCRYL METAL PRIMER B66W310	FOR SCAQMD - PROINDUSTRIAL ZERO VOC SEMI-GLOSS, B666W60X	USE B66W310 OVER BARE METAL B66A50 OVER SLICK PREVIOUSLY PAINTED SURFACES
P-3	EXTERIOR METAL DOORS & FRAMES, GATE STRUCTURE, TRASH ENCLOSURES, AND ACCENT BAND AT THE TOP 4" OF TOWERS AS SHOWN IN THE PICTURE INDER 'PAINTS' SECTION	SEAL SKIN	SW 7675	SHERCRYL HPA SEMI-GLOSS, B66T354	DTM BONDING PRIMER B66A50	PROCRYL METAL PRIMER B66W310	FOR SCAQMD - PROINDUSTRIAL ZERO VOC SEMI-GLOSS, B666W60X	USE B66W310 OVER BARE METAL B66A50 OVER SLICK PREVIOUSLY PAINTED SURFACES
P-6	BOLLARDS IN FRONT OF THE STORE	SEAL SKIN	SW 7675	SHERCRYL HPA SEMI-GLOSS, B66T354	DTM BONDING PRIMER B66A50	PROCRYL METAL PRIMER B66W310	FOR SCAQMD - PROINDUSTRIAL ZERO VOC SEMI-GLOSS, B666W60X	USE B66W310 OVER BARE METAL B66A50 OVER SLICK PREVIOUSLY PAINTED SURFACES
P-9	PIPING, ROOF CAPS	SEAL SKIN	SW 7675	SHERCRYL HPA SEMI-GLOSS, B66T354	DTM BONDING PRIMER B66A50	PROCRYL METAL PRIMER B66W310	FOR SCAQMD - PROINDUSTRIAL ZERO VOC SEMI-GLOSS, B666W60X	USE B66W310 OVER BARE METAL B66A50 OVER SLICK PREVIOUSLY PAINTED SURFACES
P-10	MANSARD	MATCH EXISTING		SHERCRYL HPA SEMI-GLOSS, B66W351	DTM BONDING PRIMER B66A50	PROCRYL METAL PRIMER B66W310	FOR SCAQMD - PROINDUSTRIAL ZERO VOC SEMI-GLOSS, B666W60X	USE B66W310 OVER BARE METAL B66A50 OVER SLICK PREVIOUSLY PAINTED SURFACES
P-11	DOCK	HAZE GRAY	B65A220 & B65V220	ARMORSEAL HS POLYURETHANE	CLEAN DRY & DULL PRIMER USUALLY NOT REQUIRED	AMORSEAL 1000HS REDUCED 1PT PER GAL	HIGH SOLIDS POLYURETHANE 100 WITH A PRIME WITH A PRIME COAT OF MACROPHYX 646-100	REQUIRES MIXING OF PART A&B BEFORE APPLICATION. FOLLOW ALL MIXING INSTRUCTIONS
P-12	PARKING LOT TRAFFIC MARKING	WHITE	B97WD2434	PROPAK PREMIUM WATERBASED TRAFFIC PAINT				
P-13	PARKING LOT TRAFFIC MARKING	YELLOW	B97YD2467	PROPAK PREMIUM WATERBASED TRAFFIC PAINT				
P-14	PARKING LOT TRAFFIC MARKING	RED	B97RD2012	PROPAK PREMIUM WATERBASED TRAFFIC PAINT				
P-15	PARKING LOT TRAFFIC MARKING	BLUE	B97LD2022	PROPAK PREMIUM WATERBASED TRAFFIC PAINT				
P-16	PARKING LOT TRAFFIC MARKING	BLACK	B97BD2021	PROPAK PREMIUM WATERBASED TRAFFIC PAINT				
P-17	UNDERSIDE OF GAS CANOPY	DECK WHITE	EXTRA WHITE, SW 7006	SHERCRYL HPA SEMI-GLOSS, B66W351	DTM BONDING PRIMER, B66A50	DTM BONDING PRIMER, B66A50	FOR SCAQMD - PROINDUSTRIAL ZERO VOC SEMI-GLOSS, B666W60X	
P-18	CANOPY COLUMNS	SEAL SKIN	SW7675	SHERCRYL HPA SEMI-GLOSS, B66T354	DTM BONDING PRIMER, B66A50	PROCRYL METAL PRIMER B66W310	FOR SCAQMD - PROINDUSTRIAL ZERO VOC SEMI-GLOSS, B666W60X	USE B66N310 OVER BARE METAL, B66A50 OVER SLICK PREVIOUSLY PAINTED SURFACES
P-19	BOLLARDS IN FUELING AREA	SEAL SKIN	SW7675	SHERCRYL HPA SEMI-GLOSS, B66T354	DTM BONDING PRIMER, B66A50	PROCRYL METAL PRIMER B66W310	FOR SCAQMD - PROINDUSTRIAL ZERO VOC SEMI-GLOSS, B666W60X	USE B66N310 OVER BARE METAL, B66A50 OVER SLICK PREVIOUSLY PAINTED SURFACES
P-20	FUEL ISLAND CURBS	SEAL SKIN	SW7675	SHERCRYL HPA SEMI-GLOSS, B66T354	DTM BONDING PRIMER, B66A50	PROCRYL METAL PRIMER B66W310	FOR SCAQMD - PROINDUSTRIAL ZERO VOC SEMI-GLOSS, B666W60X	USE B66N310 OVER BARE METAL, B66A50 OVER SLICK PREVIOUSLY PAINTED SURFACES
P-21	YARD LIGHT POLES	SEAL SKIN	SW7675	SHERCRYL HPA SEMI-GLOSS, B66T354	DTM BONDING PRIMER, B66A50	PROCRYL METAL PRIMER B66W310	FOR SCAQMD - PROINDUSTRIAL ZERO VOC SEMI-GLOSS, B666W60X	USE B66N310 OVER BARE METAL, B66A50 OVER SLICK PREVIOUSLY PAINTED SURFACES
P-22	VENT PIPE	EXTRA WHITE	SW 7006	SHERCRYL HPA SEMI-GLOSS, B66W351	DTM BONDING PRIMER, B66A50	PROCRYL METAL PRIMER B66W310	FOR SCAQMD - PROINDUSTRIAL ZERO VOC SEMI-GLOSS, B666W60X	
	VENT RACK	DO NOT PAINT						
P-23	REGULAR GAS FILL LID	EXTRA WHITE	SW 7006	SHERCRYL HPA SEMI-GLOSS, B66W351	PROCRYL METAL PRIMER B66W310	PROCRYL METAL PRIMER B66W310	FOR SCAQMD - PROINDUSTRIAL ZERO VOC SEMI-GLOSS, B666W60X	FIBRELITE LIDS SHOULD NOT BE PAINTED
P-24	REGULAR GAS MANHOLE CROSS	TRICORN BLACK	SW 6258	SHERCRYL HPA SEMI-GLOSS, B66T354	PROCRYL METAL PRIMER B66W310	PROCRYL METAL PRIMER B66W310	FOR SCAQMD - PROINDUSTRIAL ZERO VOC SEMI-GLOSS, B666W60X	
P-25	MID GRADE GAS FILL LID	SAFETY BLUE	B71T454	SHERCRYL HPA SEMI-GLOSS, B66T354	PROCRYL METAL PRIMER B66W310	PROCRYL METAL PRIMER B66W310	FOR SCAQMD - PROINDUSTRIAL ZERO VOC SEMI-GLOSS, B666W60X	
P-26	MID GRADE GAS MANHOLE CROSS	EXTRA WHITE	B71W45X	SHERCRYL HPA SEMI-GLOSS, B66W351	PROCRYL METAL PRIMER B66W310	PROCRYL METAL PRIMER B66W310	FOR SCAQMD - PROINDUSTRIAL ZERO VOC SEMI-GLOSS, B666W60X	
P-27	PREMIUM GAS FILL LID	SAFETY RED	B71T454	SHERCRYL HPA GLOSS, B66R300	PROCRYL METAL PRIMER B66W310	PROCRYL METAL PRIMER B66W310	FOR SCAQMD - PROINDUSTRIAL ZERO VOC SEMI-GLOSS, B666W60X	
P-28	PREMIUM GAS MANHOLE CROSS	EXTRA WHITE	B71W45X	SHERCRYL HPA SEMI-GLOSS, B66W351	PROCRYL METAL PRIMER B66W310	PROCRYL METAL PRIMER B66W310	FOR SCAQMD - PROINDUSTRIAL ZERO VOC SEMI-GLOSS, B666W60X	
P-29	DIESEL FILL LID	SAFETY YELLOW	B71W45X	SHERCRYL HPA GLOSS, B66R300	PROCRYL METAL PRIMER B66W310	PROCRYL METAL PRIMER B66W310	FOR SCAQMD - PROINDUSTRIAL ZERO VOC SEMI-GLOSS, B666W60X	
P-30	KEROSENE FILL LID	API OLIVE/BROWN	B71T454	SHERCRYL HPA SEMI-GLOSS, B66T354	PROCRYL METAL PRIMER B66W310	PROCRYL METAL PRIMER B66W310	FOR SCAQMD - PROINDUSTRIAL ZERO VOC SEMI-GLOSS, B666W60X	
P-32	E-85 FILL LID	API OLIVE/BROWN	B71T454	SHERCRYL HPA SEMI-GLOSS, B66T354	PROCRYL METAL PRIMER B66W310	PROCRYL METAL PRIMER B66W310	FOR SCAQMD - PROINDUSTRIAL ZERO VOC SEMI-GLOSS, B666W60X	
P-33	VAPOR RECOVERY MANHOLE LID	SAFETY ORANGE	B71T454	SHERCRYL HPA SEMI-GLOSS, B66T354	PROCRYL METAL PRIMER B66W310	PROCRYL METAL PRIMER B66W310	FOR SCAQMD - PROINDUSTRIAL ZERO VOC SEMI-GLOSS, B666W60X	
P-34	ALL OTHER MANHOLES	TRICORN BLACK	SW 6258	SHERCRYL HPA SEMI-GLOSS, B66T354	PROCRYL METAL PRIMER B66W310	PROCRYL METAL PRIMER B66W310	FOR SCAQMD - PROINDUSTRIAL ZERO VOC SEMI-GLOSS, B666W60X	
ALL PAINT IS GC PROVIDED. CONTACT A SHERWIN WILLIAMS STORE OR 1-888-621-6622 OR www.mys-w.com. 7-ELEVEN PARENT JOB CODE IS 8329. CONTACT PAT BUSCH 214-587-3057 / pat.t.busch@sherwin.com OR KEVIN BEHM 216-566-1558 / kevin.c.behm@sherwin.com								

ALL PAINT IS GC PROVIDED. CONTACT A SHERWIN WILLIAMS STORE OR 1-888-621-6622 OR www.mys-w.com.
7-ELEVEN PARENT JOB CODE IS 8329. CONTACT PAT BUSCH 214-587-3057 / pat.t.busch@sherwin.com OR KEVIN BEHM 216-566-1558 / kevin.c.behm@sherwin.com

INTERIOR MATERIALS SCHEDULE (NOT ALL MATERIALS IN SCHEDULE ARE USED)		
NO.	MATERIAL	MANUF.-COLOR
A-1	LAY IN	USG - 2' X 2' VINYL FACED
A-2	LAY IN	USG - 2' X 2' CLEAN ROOM
B-1	VINYL BASE	4" ROPPE-BLACK / BROWN
B-2	TILE BASE	SCHLUTER - DILEX - AHKA
B-3	TILE BASE	SCHLUTER - DILEX - AHK
B-4	TILE BASE	INTERCERAMIC - IC BRITES / ULTRA WHITE
CG-1	CORNER GUARD	MARLITE - P-100 (WHITE)
CG-2	CORNER GUARD	SCHLUTER - ROUNDEC - SATIN ANODIZED ALUMINUM
FRP-1	MARLITE 'FRP' P-100	SMOOTH GLOSS, PEBBLE FINISH - WHITE

INTERIOR MATERIALS SCHEDULE (CONT) (NOT ALL MATERIALS IN SCHEDULE ARE USED)		
NO.	MATERIAL	MANUF.-COLOR
G-1	GYP BOARD	USG
SC-1	SEALED CONCRETE	GRIND, SEAL & POLISH CONCRETE - SALT & PEPPER FINISH
SC-2	SEALED CONCRETE	GRIND & SEAL CONCRETE
SC-3	SEALED CONCRETE	SEAL CONCRETE
T-1	16x24 CERAMIC TILE	INTERCERAMIC - SMOKE
T-2	7x36 CERAMIC TILE	INTERCERAMIC - LEGEND BEIGE
T-3	16x24 CERAMIC TILE	INTERCERAMIC - LIGHT GRAY
T-5	3x6 CERAMIC TILE	INTERCERAMIC - IC BRITES / ULTRA WHITE
TE-1	TILE EDGE	SCHLUTER - EB BRUSH SS REF: SPECS
TE-2	TILE EDGE	SCHLUTER - EB BRUSH SS REF: SPECS
TE-3	TILE EDGE	SCHLUTER - EB BRUSH SS REF: SPECS
VCT-1	VINYL TILE	ARMSTRONG - SANDRIFT WHITE

MATERIALS SPECIFICATIONS (NOT ALL MATERIALS IN SCHEDULE ARE USED)		
<p>CERAMIC TILE</p> <p>1. TILE: INTERCERAMIC</p> <p>T-1 -- 16x24 CERAMIC, HABITAT DURABODY, SMOKE</p> <p>- PATTERN: 1/2 RUNNING BOND IN RESTROOM / STACKED BOND IN HALLWAY REF: INTERIOR ELEVATIONS</p> <p>- GROUT LINE: 3/16"</p> <p>- THINSET: VERSABOND GRAY THINSET, 50/LB BAG</p> <p>- GROUT: POLYBLEND SANDED GROUT, #183 CHATEAU, 25/LB BAG</p> <p>T-2 -- 7x36 CERAMIC, SUNWOOD PRO DURABODY, LEGEND BEIGE</p> <p>- PATTERN: 1/3 OFFSET RUNNING BOND</p> <p>- GROUT LINE: 3/16"</p> <p>- THINSET: VERSABOND GRAY THINSET, 50/LB BAG</p> <p>- GROUT: CBP POLYBLEND SANDED GROUT, #183 CHATEAU, 25/LB BAG</p> <p>T-3 -- (ALTERNATE FLOORING) 16x24 CERAMIC, BOSTON, LIGHT GRAY (ORDERED BY SQUARE FOOT)</p> <p>- PATTERN: 1/3 RUNNING BOND</p> <p>- GROUT LINE: 3/16"</p> <p>- THINSET: VERSABOND GRAY THINSET, 50/LB BAG</p> <p>- GROUT: POLYBLEND SANDED GROUT, #540 TRUFFLE, 25/LB BAG</p> <p>T-5 -- 3x6 COLOR BODY CERAMIC, IC BRITES, ULTRA WHITE</p> <p>- PATTERN: RUNNING BOND</p> <p>- GROUT LINE: 1/8"</p> <p>- THINSET: VERSABOND WHITE THINSET, 50/LB BAG</p> <p>- GROUT: POLYBLEND DRY GROUT UNANDED, WHITE, 25/LB BAG</p> <p>- PROVIDE BULLNOSE TILE EDGE AS SPECIFIED ON ELEVATIONS.</p> <p>2. CLEANING PRODUCTS FLA-DETERDEX 5 LITER (INITIAL CLEANING BY GC)</p> <p>3. FLOOR LEVELING COMPOUND: HYDROMENT/BOSTIK SL150, SELF LEVELING BOSTIK UNIVERSAL PRIMER (USED WITH SL 150)</p> <p>ALL PRE-PACKAGED THIN SET MORTAR IS FORMULATED TO MEET THE INDUSTRY REQUIREMENTS OF ANSI AND TCNA TO PROPERLY PERFORM IN SPECIFIC TYPES OF INSTALLATION. BLENDING OF STANDARD THIN SET MORTAR WITH RAPID SETTING MORTAR WILL AFFECT SHRINKAGE AND ULTIMATE STRENGTH OF THE MORTAR. CUSTOM BUILDING PRODUCTS WILL NOT WARRANT JOBS WHERE THIN SET MORTARS HAVE BEEN MODIFIED WITH UNAUTHORIZED MATERIALS, WHICH INCLUDES BLEND WITH OTHER CUSTOM BUILDING PRODUCTS THIN SET MORTARS. TILES TO BE BACK BUTTERED</p> <p>VINYL TILE FLOORING (ALTERNATE FLOORING)</p> <p>1. VCT-1 -- TYPE 1, VINYL COMPOSITION TILE ARMSTRONG "EXCELO"</p> <p>- COLOR: #51588 SANDRIFT WHITE</p> <p>2. INSTALLATION: VCT IS HIGHLY POROUS. THIS POROSITY IS NECESSARY TO ACHIEVE COMPLETE CURING. ONLY DRY MOPPING W/ CLEAR WATER IS ACCEPTABLE FOR THE FIRST FOUR DAYS AFTER INSTALLATION.</p> <p>3. SEALING: TO SEAL AND PROTECT, A MINIMUM OF 5-7 WAX COATS ARE REQUIRED OVER 48 HOURS</p> <p>4. CLEANING: ONLY NEUTRAL FLOOR CLEANERS W/ A DILUTED PH OF 6.5 -7.5 WILL NOT DAMAGE THE FINISH OR COMPOSITION OF THE TILE.</p> <p>SEALED CONCRETE SLAB</p> <p>"SALT & PEPPER" FINISH. REFERENCE SPECIFICATION SECTIONS 033000 CAST-IN-PLACE CONCRETE AND 033636 POLISHED CONCRETE FLOOR FINISH, BOTH PROVIDED BY 7-ELEVEN AND DATED 02-28-2018.</p> <p>CEILING</p> <p>1. CEILING TILE:</p> <p>A-1 -- USG VINYL FACED LAY IN</p> <p>- 2' X 2' #70565 KAPOK</p> <p>- FIRE CLASSIFICATION: TYPE A</p> <p>- FLAME SPREAD: 25</p> <p>- SMOKE DENSITY: 50</p> <p>A-2 -- USG CLEAN ROOM (AS REQUIRED BY AHJ)</p> <p>- 2' X 2' #56099</p> <p>- FIRE CLASSIFICATION: TYPE A</p> <p>- FLAME SPREAD: 25</p> <p>- SMOKE DENSITY: 50</p> <p>2. GRID: WHITE USG, SUSPENSION SYSTEM - DXL26</p> <p>BASE</p> <p>1. VINYL BASE: " WITH 3/8" RADIUS</p> <p>B-1 -- ROPPE - 4" & 6", COLOR "193 BLACK BROWN"</p> <p>(USE ONLY IF REQUIRED BY LOCAL CODE)</p> <p>2. TILE BASE:</p> <p>B-2 -- SCHLUTER - AHKA (FOR USE WITH CONCRETE FLOOR)</p> <p>- 3/8" COVE BASE</p> <p>- 1X6 CORNER</p> <p>- 1X6 OUTSIDE CORNER</p> <p>- AHKA 125 AE FOR T-1 AND T-2, AHKA 80 AE FOR T-5</p> <p>B-3 -- SCHLUTER - AHK (FOR USE WITH TILE FLOOR, WITH T-1 AND T-2 WALLS)</p> <p>- 3/8" COVE BASE</p> <p>- 1X6 CORNER</p> <p>- 1X6 OUTSIDE CORNER</p> <p>- AHK 15 125 AE</p> <p>B-4 -- IC BRITES / ULTRA WHITE (FOR USE WITH TILE FLOOR, WITH T-5 WALLS)</p> <p>- 0X6 - 3/8" COVE BASE</p> <p>- 1X6 CORNER</p> <p>- 1X6 OUTSIDE CORNER</p> <p>3. GALVANIZED COVE BASE: WITH 3/8" RADIUS</p> <p>B-5 -- SMOOTH PEBBLE TEXTURE 4" COVE BASE AROUND INTERIOR PERIMETER OF WALK-IN COOLER UNITS</p> <p>NOTE:</p> <p>1. VERIFY WITH AHJ SCHLUTER COVE TRANSITION IS ALLOWED, USE CERAMIC COVE BASE AS REQUIRED BY AHJ (TO BE APPROVED BY 7-ELEVEN).</p> <p>2. VERIFY WITH AHJ VINYL BASE (B-1) IS ALLOWED, USE ALT BASE AS REQUIRED BY AHJ.</p> <p>RETAIL INFORMATION SYSTEM (RIS) BACKBOARD</p> <p>1. BACKBOARD SHALL BE BY U-TECK, MODEL 501082J-FRG</p> <p>CONTACT: DEBRA WOLFE</p> <p>TEL (800) 542-7011</p> <p>REFERENCE SHEET AS.2, DETAIL 5 FOR LOCATION.</p> <p>METAL STUDS</p> <p>1. CLARKDIE TRICH METAL FRAMING</p> <p>ICOF - ESR 1166P</p> <p>IAPMO# - ES-0189</p> <p>WALL COVERING</p> <p>1. FRP WALL PANELS</p> <p>FRP-1 -- WALL PANELS</p> <p>- MANUFACTURER: MARLITE</p>	<p> - COLOR: P-100 (WHITE) - FINISH: SMOOTH GLOSS, PEBBLE FINISH - FIRE CLASSIFICATION: TYPE C - FLAME SPREAD: <200 - SMOKE DENSITY: <450 - LIGHT RV: 83.0% - NOTE: APPLY WITH MARLITE C-375 CONSTRUCTION ADHESIVE MOLDING AT ALL INSIDE CORNERS, AND "Y" MOLDING WHERE WALL PANEL TERMINATES. ALL MOLDING SHALL BE FULL HEIGHT OF WALL FROM TOP OF WALL BASE 2. WALK-IN COOLER UNIT WALLS: INTERIOR: SMOOTH PEBBLE TEXTURE GALVANIZED SKIN EXTERIOR: T-5 TO 9'-4" THEN PAINTED GYPSUM BOARD ABOVE. (SEE INTERIOR ELEVATIONS FOR LOCATION OF WALL TILES 1-5) CORNER GUARDS 1. CORNER GUARDS: CG-1 -- - GENERAL: USED WITH FRP-1 - MANUFACTURER: MARLITE - MODEL: 'FRP' CORNER GUARDS AND MOLDING - SIZE: 1-1/2" X 1-1/2" X 120" - COLOR: P-100 (WHITE) - PROVIDE FULL HEIGHT CORNER GUARDS AND "T" MOLDING - AT ALL OUTSIDE CORNERS AND JOINTS, TRIM "T" MOLDING AND CORNER GUARDS FLUSH AT TOP OF WALL BASE. - APPLIED WITH TITEBOND ADVANCED POLYMER FRP ADHESIVE CG-2 - - GENERAL: PROVIDED BY GC - MANUFACTURER: SCHLUTER - MODEL: RONDEC - FINISH: SATIN ANODIZED ALUMINUM, RO 125 AE - SIZE: 1/2" - INSTALLED PER MANUFACTURERS RECOMMENDATIONS - 1/2" SIZE FOR T-1-T-2 CORNERS ONLY. GC TO COORDINATE CORNER SPEC FOR OTHER WALL FINISH CONDITIONS. WALL TILE EDGE 1. INSTALLED PER MANUFACTURERS RECOMMENDATIONS 2. TILE EDGE: TE-1 -- - GENERAL: PROVIDED BY GC (USED WITH T-5) - MANUFACTURER: SCHLUTER - MODEL: SCHIENE E 80 EB - FINISH: BRUSHED STAINLESS STEEL 304 - SIZE: 5/16" DEEP, 118" HIGH TE-2 -- - GENERAL: PROVIDED BY GC (USED WITH T-5 AT VAULT MAN DOOR) - MANUFACTURER: SCHLUTER - MODEL: SCHIENE STEP V/85 60 EB II - FINISH: BRUSHED STAINLESS STEEL 304 - SIZE: 1/2" DEEP, 118" HIGH TE-3 -- - GENERAL: PROVIDED BY GC (USED FOR T-2/T-5 WALL TRANSITION) - MANUFACTURER: SCHLUTER - MODEL: SCHIENE E 110 EB - FINISH: BRUSHED STAINLESS STEEL 304 - SIZE 7/16" DEEP, 118" HIGH TRANSITION STRIP (USED WITH ALTERNATE FLOORING) 1. CERAMIC TILE TO DOOR THRESHOLDS SCHLUTER SYSTEMS, AEVT100B20, 8 LF/PC ORDER FROM INTERCERAMIC 2. CERAMIC TILE TO FINISHED CONCRETE OR VCT SCHLUTER SYSTEMS, AEU 100, 8LF/PC ORDER FROM INTERCERAMIC 3. CERAMIC TILE TO CERAMIC TILE SCHLUTER SYSTEMS, DECO, E 90 D ORDER FROM INTERCERAMIC 4. VINYL TILE TO FINISHED CONCRETE NGP, 8132 AL TRANSITION, 6' ORDER FROM HOME DEPOT MAPES CANOPY AWNING 1. MAPES ARCHITECTURAL CANOPIES 2. ROLL FORMED LUMISHADE ALUMINUM CANOPY WITH INTERNAL DRAINAGE. INSTALL PER MANUFACTURERS SPECIFICATIONS FINISH: BRONZE BAKED ENAMEL 3. CONTACT: MAPES CANOPIES, LLC 7748 NORTH 56TH STREET LINCOLN, NE 68514 PHONE: 888-273-1132 WEBSITE: MAPES.COM/CANOPIE NICHHA FIBER CEMENT PANELS 1. NICHHA (FIBER CEMENT) 2. INSTALLING CONTRACTOR MUST BE NICHHA TRAINED 3. WARRANTY INFO (50 YEARS) 4. PRIOR TO BIDDING, CONSTRUCTION PROJECT MANAGER TO CONTACT NICHHA, ATTN. JAMES WUESTE 5. NICHHA APPROVED CONTRACTOR NAMES AND ORDERING INFO CAN BE PROVIDED BY CONTACTING NICHHA AT (770)805-9466 ATTENTION: JAMES WUESTE JWUESTE@NICHHA.COM OR WWW.NICHHA.COM ROOFING 1. DURO-LAST ROOFING, INC. APPROVED CONTRACTOR NAMES CAN BE PROVIDED BY CALLING DURO-LAST ROOFING, INC. - JIM MILLER AT (800) 248-0280 OR BY EMAIL AT JIMMILLER@DURO-LAST.COM 2. INSTALL A WHITE 40 MIL SINGLE-PLY MEMBRANE ROOFING SYSTEM THAT IS FABRICATED OF A 18X14 WEFT INSERTED LOW-SHRINK, ANTI-WICKING POLYESTER FABRIC AND HAS A THERMOPLASTIC MATERIAL LAMINATED TO BOTH SIDES AS MANUFACTURED BY DURO-LAST ROOFING, INC. 3. ON ALL PARAPET LOCATIONS, WRAP PARAPET WITH NEW PRE-MANUFACTURED PARAPET FLASHINGS BY DURO-LAST ROOFING AND TERMINATE ON EXTERIOR OF WALL. INSTALL NEW 2-PIECE SNAP ON COMPRESSION METAL EDGE. COLOR TO BE CHOSEN BY THE OWNER AS MANUFACTURED BY EXCEPTIONAL METALS, INC. WHEN INSULATION TO BE ADDED USE THE NEW DURO-GUARD POLYISOCYANURATE INSULATION. 4. FURNISH AND INSTALL NEW 2'-6" X 5'-0" SAFETY STRIPE, FULL SKIRT WALK PADS (ITEM NUMBER 1086) AROUND ALL SERVICEABLE ROOFTOP UNITS. DURO-LAST ROOF TRAC III PADS MUST BE INSTALLED BY WELDING THE 3 INCH SKIRTS COMPLETELY TO THE DECK MEMBRANE WITH A FULL 1-1/2" WELD TO PREVENT THE WALK PADS FROM DISLODGING. 5. INSTALL THE MEMBRANE SYSTEM PER ALL LOCAL, STATE, AND FEDERAL CODES AND REGULATIONS. </p>	<p>6. ROOFING WARRANTY: 7-ELEVEN, INC. REQUIRES THAT THE ROOF HAVE DURO-LAST, INC.'S STANDARD WRITTEN 15-YEAR NDL WARRANTY.</p> <p>ROOF ACCESS</p> <p>1. EXTERIOR (PROTOTYPICAL)</p> <p>GENERAL CONTRACTOR SHALL SELECT ONE OF THE THREE OPTIONS FOR A LADDER PORT FOR ROOF ACCESS BASED ON EXISTING CONDITIONS WHEN INTERIOR ROOF ACCESS IS NOT REQUIRED.</p> <p>1. LP TYPE 1 - FOR USE WITH FLAT WALL WITH OR WITHOUT PARAPET.</p> <p>2. LP TYPE 2 - FOR USE WHEN GUTTER OR OTHER ITEM IS ATTACHED TO THE OUTSIDE OF THE WALL.</p> <p>3. LP TYPE 3 - FOR USE WHEN THERE IS AN OBSTRUCTION (IE CORNICE, ETC) ON THE OUTSIDE OF THE WALL.</p> <p>CONTACT MICHELE ORAS AT LADDERPORT PHONE: 1-800-770-8851 OR 1-248-437-7100 (DIRECT) EMAIL: MICHELE@LADDERPORT.COM</p> <p>2. INTERIOR:</p> <p>ROOF HATCH: (OPTIONAL)</p> <p>30" X 36" PREASSEMBLED SINGLE-LEAF INSULATED PAINT-BOND ROOF SCUTTLE EQUAL TO BILCO TYPE S ROOF HATCH, PROVIDE INTERIOR PADLOCK; GIVE KEYS TO CONSTRUCTION PROJECT MANAGER.</p> <p>ROOF HATCH GRAB BAR AVAILABLE THROUGH LADDERPORT SHALL BE INSTALLED.</p> <p>CONTACT MICHELE ORAS AT LADDERPORT PHONE: 1-800-770-8851 OR 1-248-437-7100 (DIRECT) EMAIL: MICHELE@LADDERPORT.COM</p> <p>3M SUN CONTROL WINDOW FILMS</p> <p>CONTACT: SHAWN CABRAL @ ACCENT DISTRIBUTING (941) 922-5268 (OFFICE) (841) 350-7585 (CELL) SCABRAL@ACCENTDISTRIBUTING.COM (EMAIL)</p> <p>1. FILM: 3M PRESTIGE 70 SOLAR FILM</p> <p>2. SOLAR FILM FOR STOREFRONT GLASS IN STORES WITH EAST, SOUTH AND WEST FACING ORIENTATIONS NOT BLOCKED BY EXISTING BUILDINGS. DO NOT INSTALL ON STOREFRONT DOORS</p> <p>3. INSTALL AT INTERIOR OF GLASS FULL HEIGHT AND PRIOR TO INSTALLATION OF ALL OTHER SPECIFIED FILMS AND DECALS.</p> <p>4. CLEAN WITH NON-ABRASIVE COMMON COMMERCIAL CLEANING SOLUTIONS.</p> <p>5. DO NOT PLACE AND REMOVE DECALS ON FILM.</p> <p>WINDOW FILM</p> <p>FROSTED WINDOW FILM (FILLER PANEL)</p> <p>TWO FILM INSTALLATION: FILMS TO BE INSTALLED ON THE INTERIOR</p> <p>FIRST FILM: "3M - SILVER P18" UV REFLECTIVE FILM</p> <p>SECOND FILM: "3M - 3635-208" BLOCKOUT</p> <p>REFERENCE SHEET EF-1 FOR LOCATION AS REQUIRED</p> <p>ROLL-A-SHADE WINDOW GLARE PROTECTION</p> <p>1. INSIDE MOUNT IS STANDARD. OUTSIDE MOUNT ONLY IF INSIDE MOUNT IS DISRUPTED BY SIGNAGE, ETC.</p> <p>2. FABRIC WILL BE MERMET 7510 CHARCOAL COCOA 10% WITH BRONZE 3" TOP FASCIA AND STAINLESS STEEL CHAIN - BRONZE CHILD SAFETY TENSION DEVICE.</p> <p>3. ROLL-A-SHADE TECHS WILL MEASURE AND INSTALL.</p> <p>CONTACT: JENEVIE ABOUBAKARE TEL (951) 245-5077 X141 Jenevie.Aboubakare@RollAShade.com</p> <p>TOILET PAPER DISPENSER</p> <p>B-2692 SURFACE MOUNTED TWIN JUMBO ROLL TOILET TISSUE DISPENSER</p> <p>MUELLER GATES (COR-6)</p> <p>1. GATES SHALL BE BY MUELLER DOOR CO. INC. CONTACT: SUZANNE MILLER TEL (800) 861-2040</p> <p>2. INSTALL BOLLARDS FOR GATES PER GATE MANUFACTURERS INSTRUCTIONS.</p> <p>3. G.C. TO VERIFY AND CONFIRM GATE BOLLARD HEIGHTS FROM GRADE, CENTER TO CENTER DIMENSIONS AND BOLLARD OUTSIDE DIAMETER AND COMMUNICATE DIMENSIONS TO MUELLER FOR FABRICATION OF GATES.</p> <p>4. ALLOW 14 BUSINESS DAYS AFTER SUBMITTAL OF CONFIRMED BOLLARD DIMENSIONS FOR FABRICATION AND DELIVERY OF GATES.</p> <p>COUNTERTOPS</p> <p>1. AT POINT OF SALE LOCATIONS</p> <p>- WILSONART COSMIC STRANDZ</p> <p>- MATTE FINISH 4941K-60</p> <p>2. AT COFFEE BAR LOCATION</p> <p>- SILESTONE ALPINA WHITE</p> <p>3. AT BEVERAGE BAR AND FRONT COUNTER HOT FOOD SECTION</p> <p>- STAINLESS STEEL</p>

REVISIONS		BY
1	PEER REVIEW 4/24/2020	IT

MIKE SMITH
ENGINEERING, INC.
4 NORTH MAIN STREET
LODI, CALIFORNIA 95240
PHONE (209) 334-2332

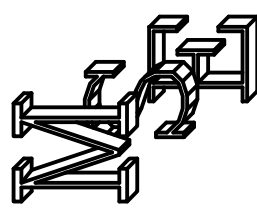

TITLE:
MATERIALS SCHEDULES

PROJECT:
PROPOSED TENANT IMPROVEMENT FOR
7 ELEVEN - STORE # 41341
PROJECT LOCATION:
4415 PACIFIC AVE.
STOCKTON, CA 95207

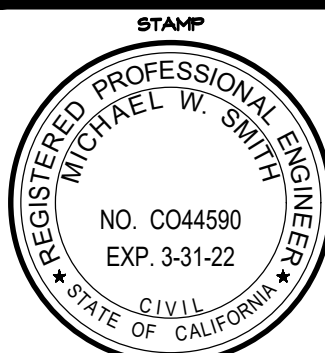

THESE PLANS ARE PRELIMINARY
AND NOT FOR CONSTRUCTION
UNLESS THERE IS A WET SIGNED
SIGNATURE UPON STAMP

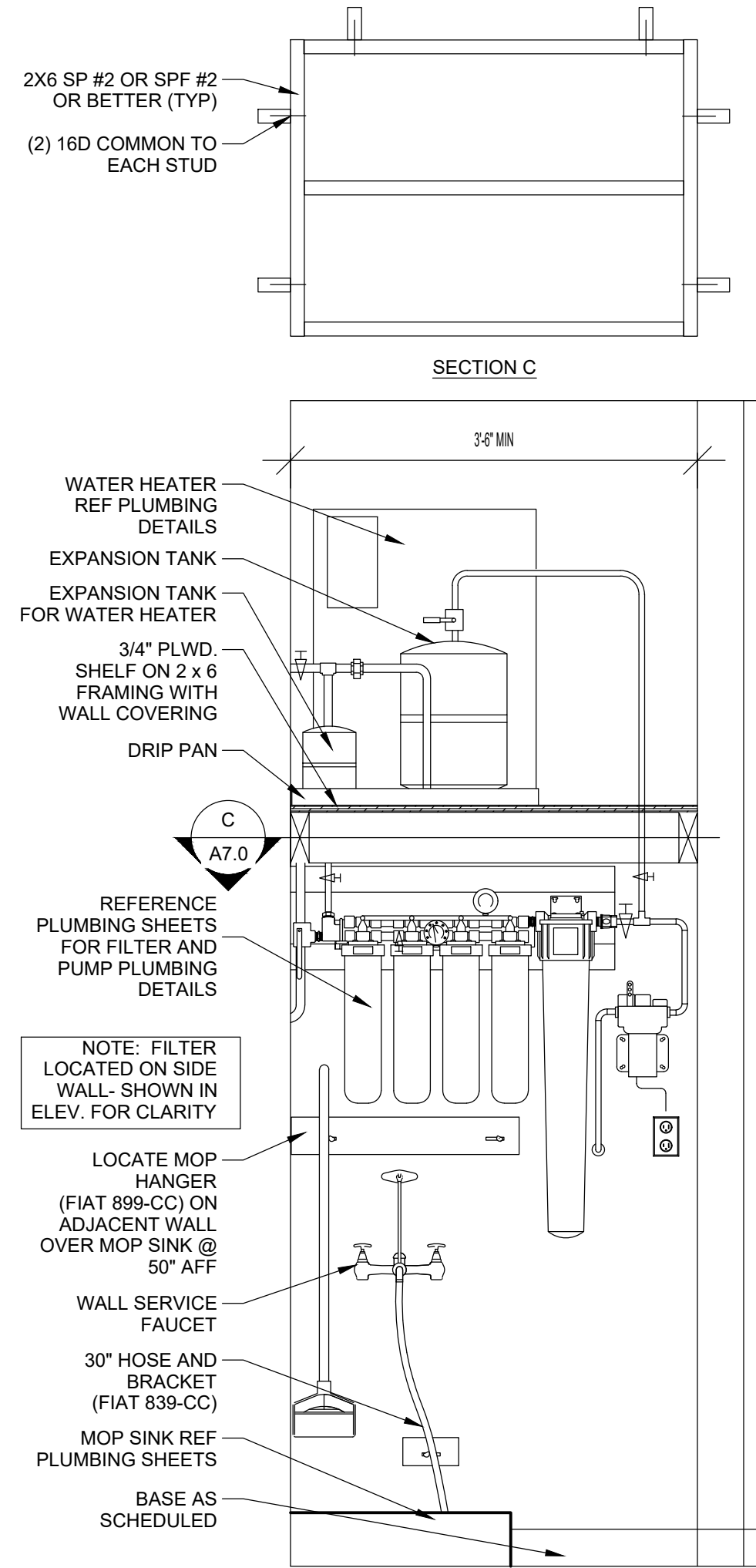

15 DETAIL - WATER HEATER/MOP SINK
3/4" = 1'-0"

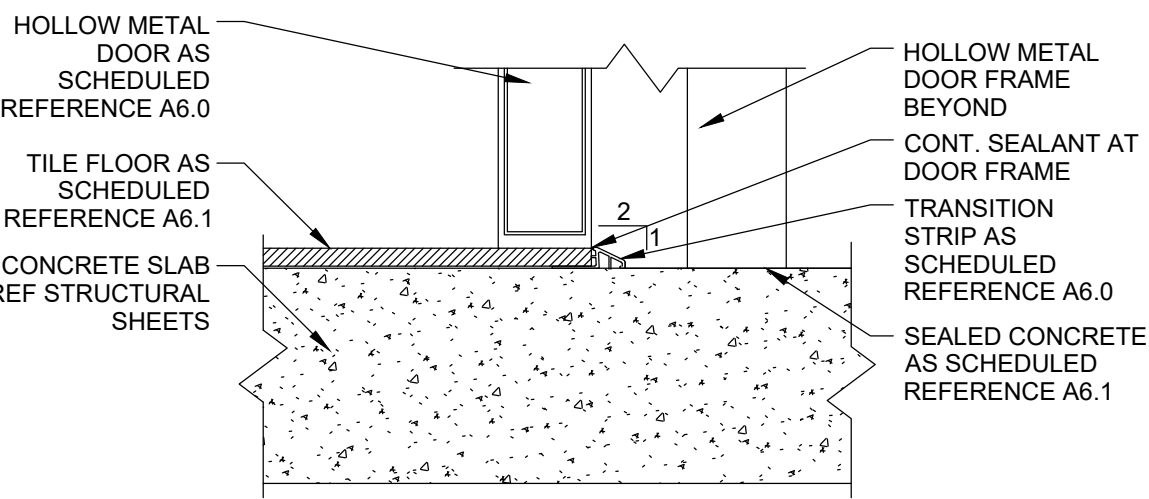

10 ALTERNATE FLOORING - TILE / CONC TRANSITION STRIP
3" = 1'-0"

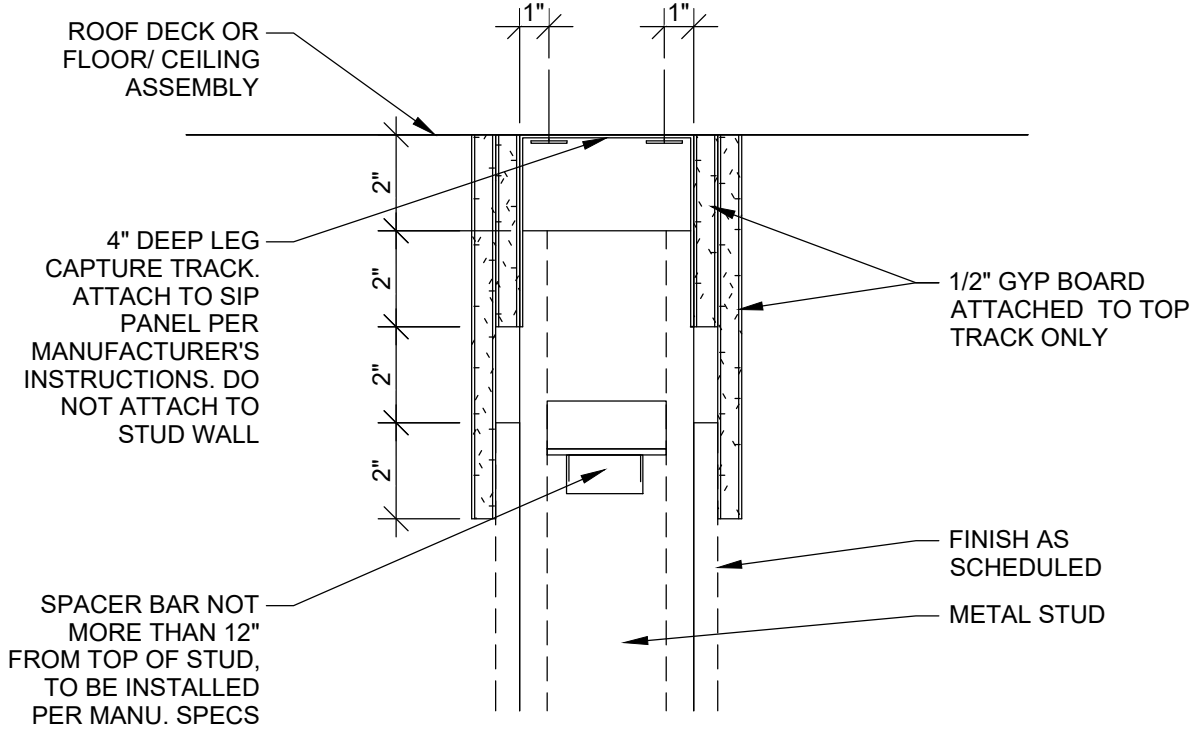

17 DETAIL - STUD SLIP JOINT
3" = 1'-0"

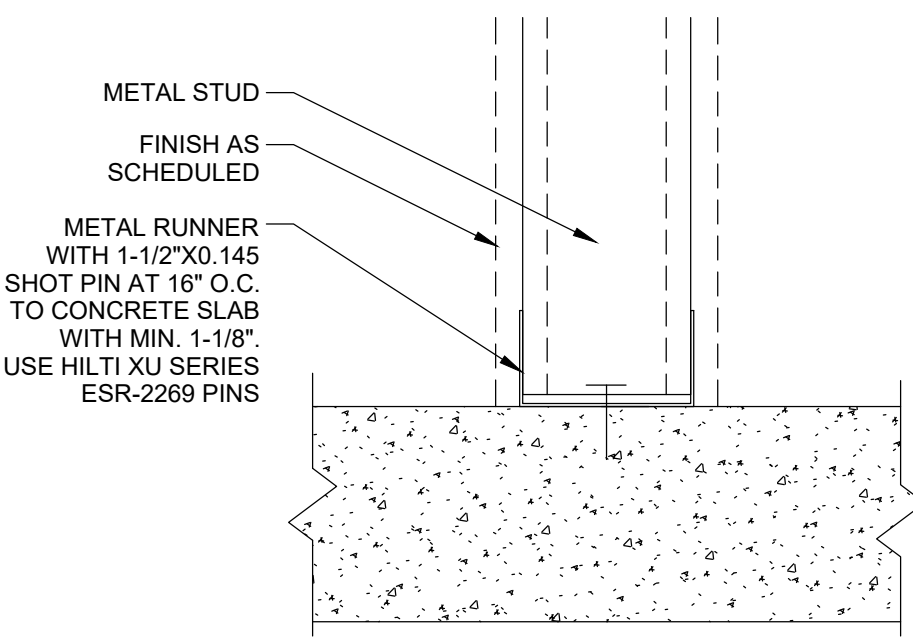

14 DETAIL - BASE STUD CONNECTION
3" = 1'-0"

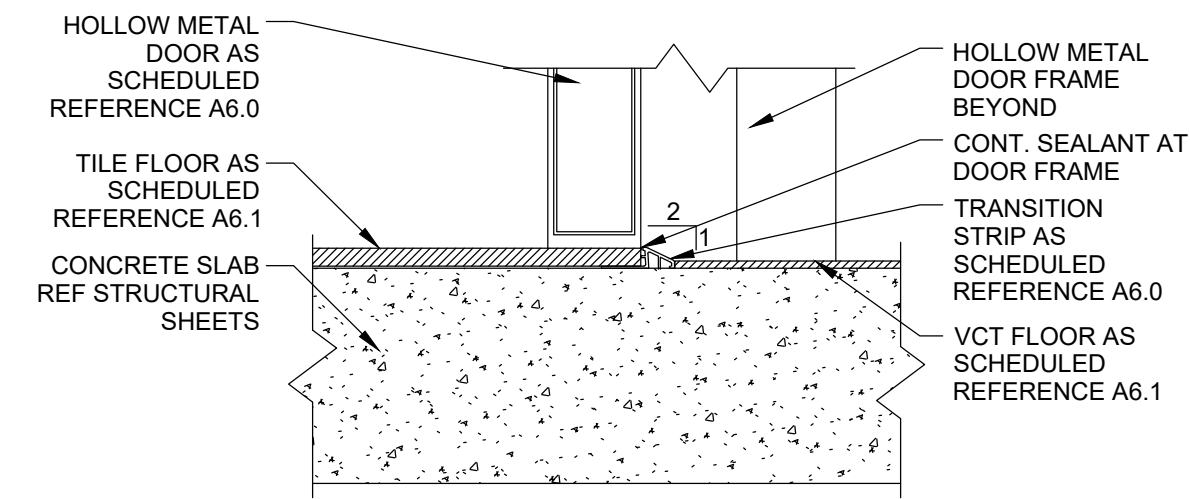

9 ALTERNATE FLOORING - TILE / VCT TRANSITION STRIP
3" = 1'-0"

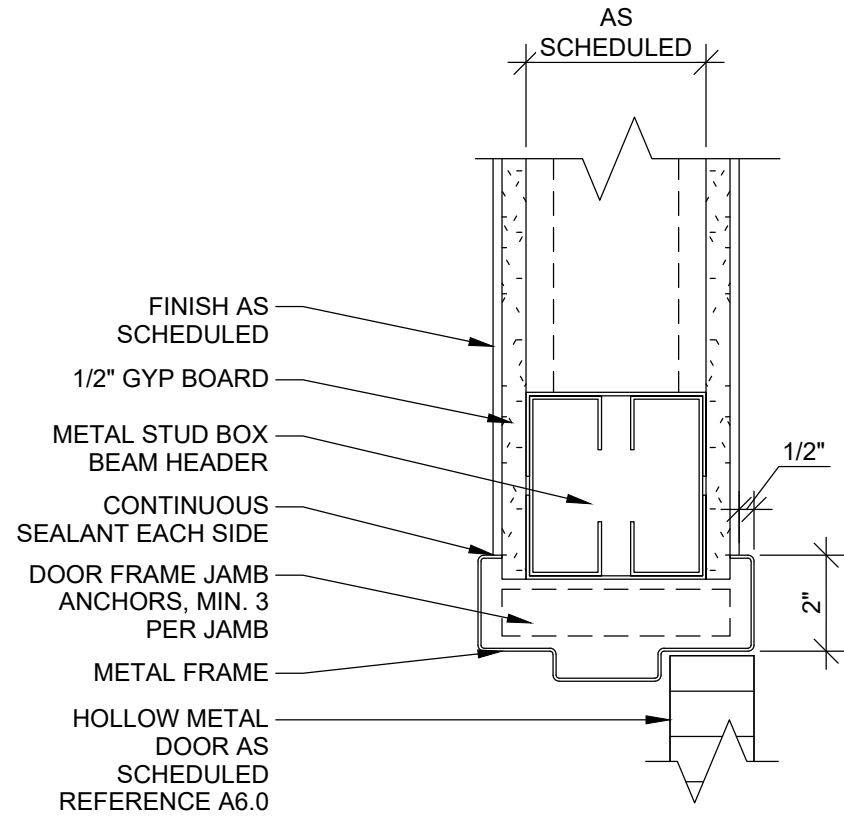

16 DETAIL - INTERIOR DOOR JAMB / HEAD
3" = 1'-0"

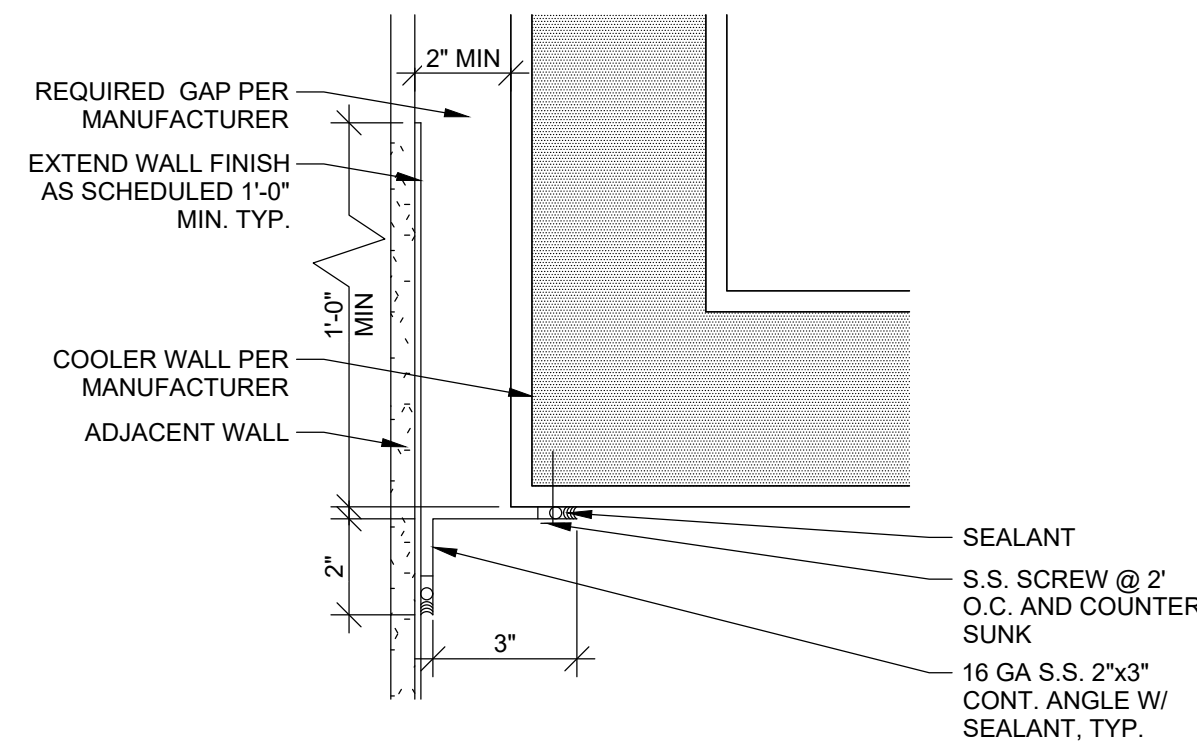

13 DETAIL - CLOSURE STRIP @ COOLER
3" = 1'-0"

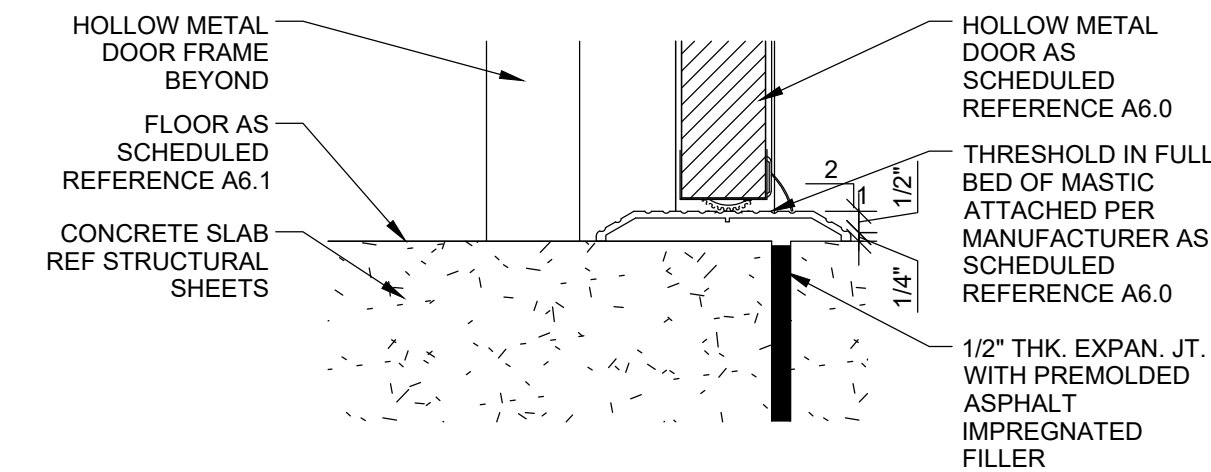

8 DOOR THRESHOLD
3" = 1'-0"

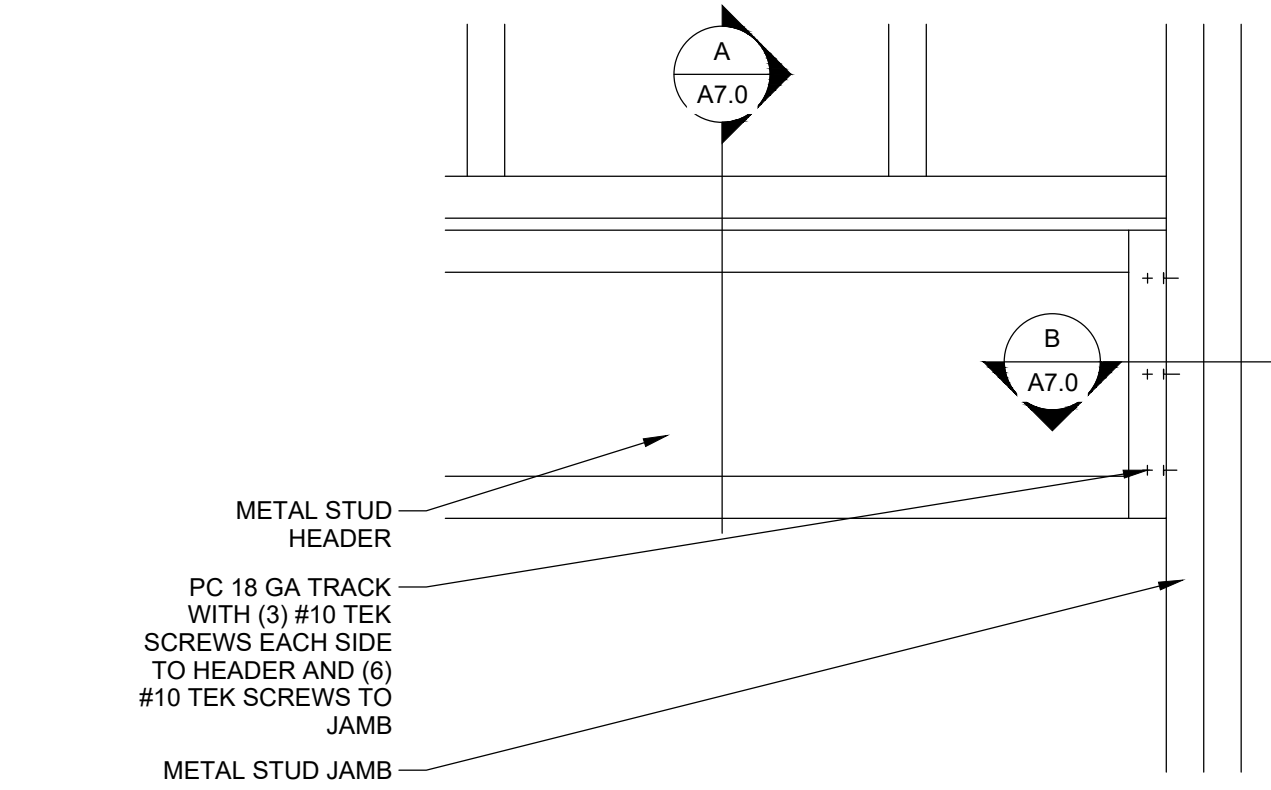

12 DETAIL - HEADER
1 1/2" = 1'-0"

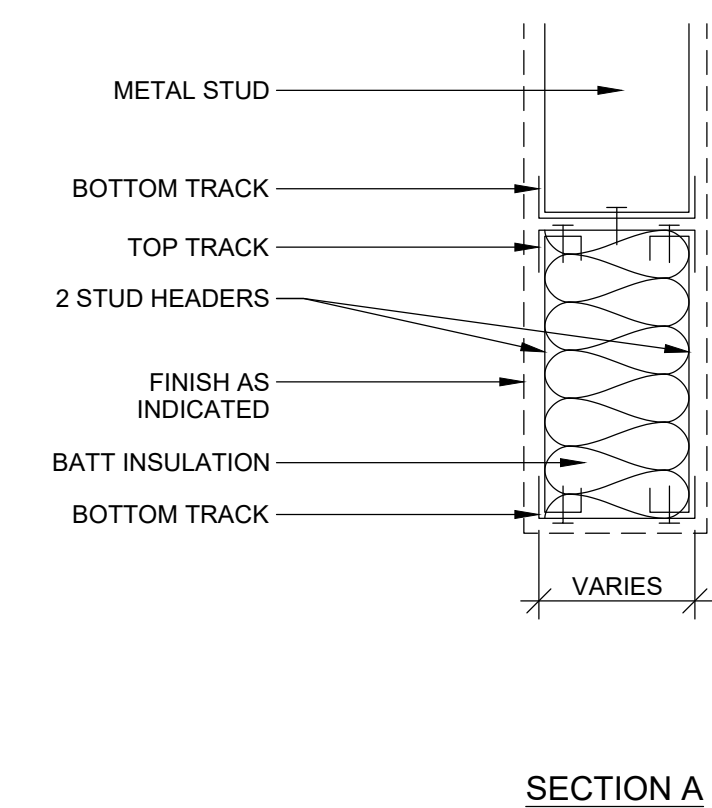
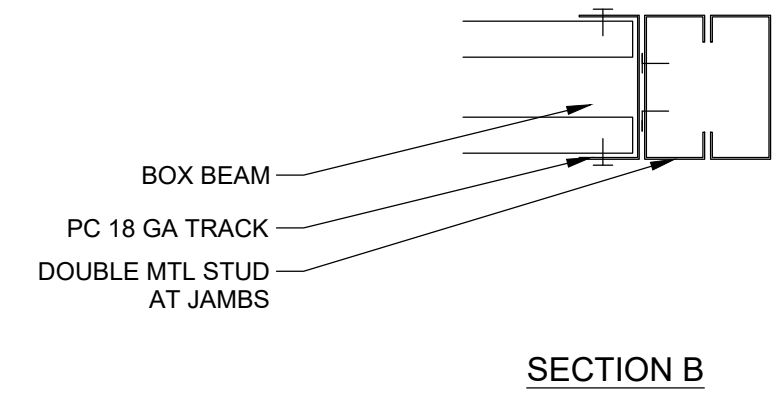

REVISIONS	BY
A PEER REVIEW 4/24/2020	IT

MIKE SMITH
ENGINEERING, INC.
4 NORTH MAIN STREET
LODI, CALIFORNIA 95240
PHONE (209) 334-2332

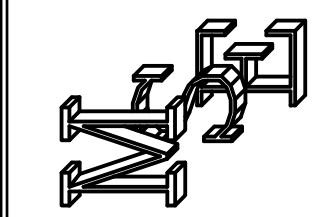

TITLE:
DETAILS

PROJECT:
PROPOSED TENANT IMPROVEMENT FOR:
7 ELEVEN - STORE # 41341
PROJECT LOCATION:
4415 PACIFIC AVE.
STOCKTON, CA 95207



THESE PLANS ARE PRELIMINARY
AND NOT FOR CONSTRUCTION
UNLESS THERE IS A WET SIGNED
SIGNATURE UPON STAMP

DRAWN RM
CHECKED MS
DATE 4/8/20
SCALE AS NOTED
JOB NO. 14247
SHEET

A7.0
14 OF 63 SHEETS

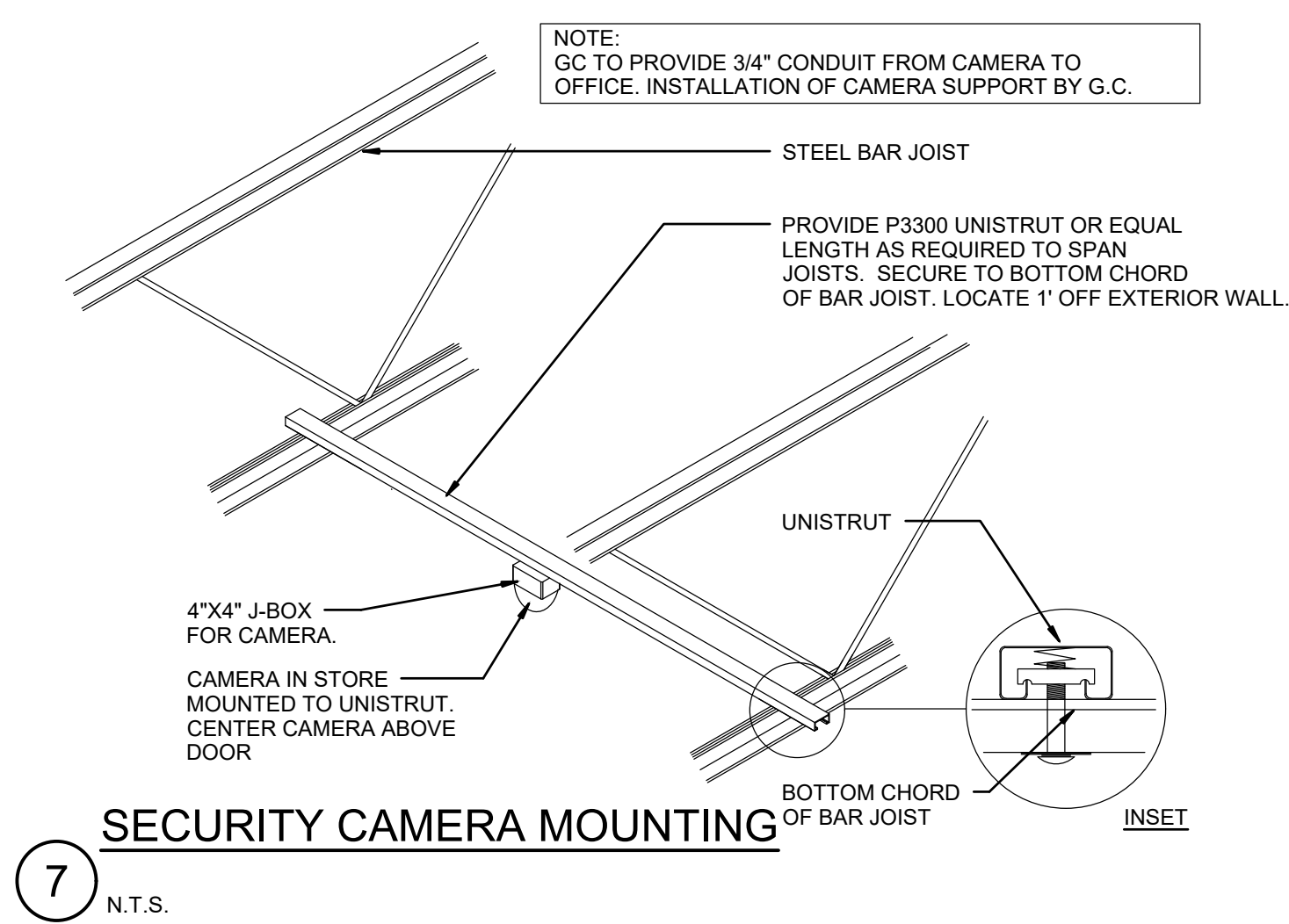
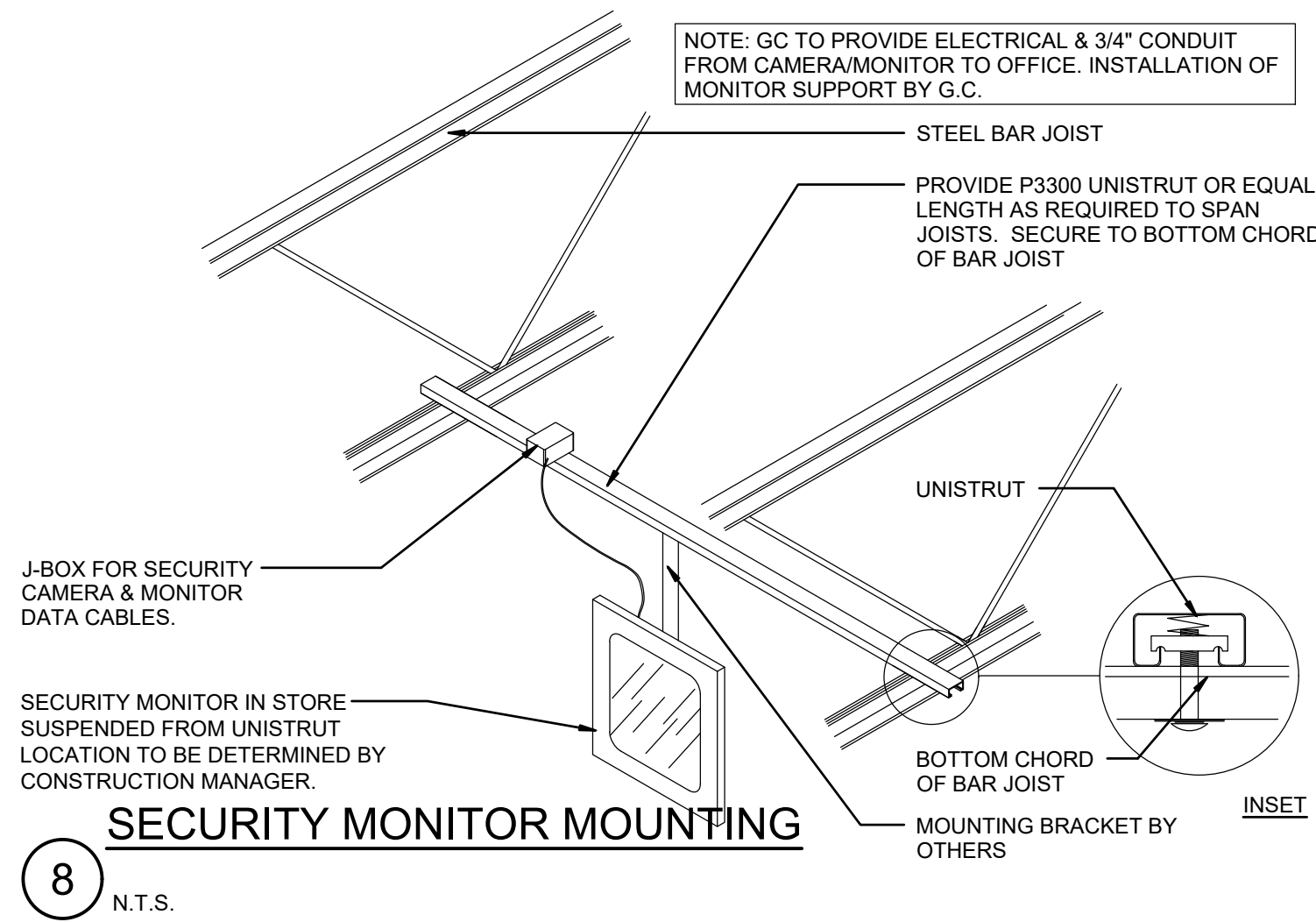

REVISIONS	BY
PEER REVIEW 4/24/2020	IT

MIKE SMITH
ENGINEERING, INC.
4 NORTH MAIN STREET
LODI, CALIFORNIA 95240
PHONE (209) 334-2332

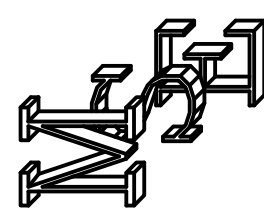

TITLE:
SECURITY MONITOR DETAILS

PROJECT:
PROPOSED TENANT IMPROVEMENT FOR
7 ELEVEN - STORE # 41341
PROJECT LOCATION:
4415 PACIFIC AVE.
STOCKTON, CA 95207



THESE PLANS ARE PRELIMINARY
AND NOT FOR CONSTRUCTION
UNLESS THERE IS A WET SIGNED
SIGNATURE UPON STAMP

DRAWN
RM
CHECKED
MS
DATE
4/8/20
SCALE
AS NOTED
JOB NO.
14247

SHEET

A7.1
15 OF 63 SHEETS

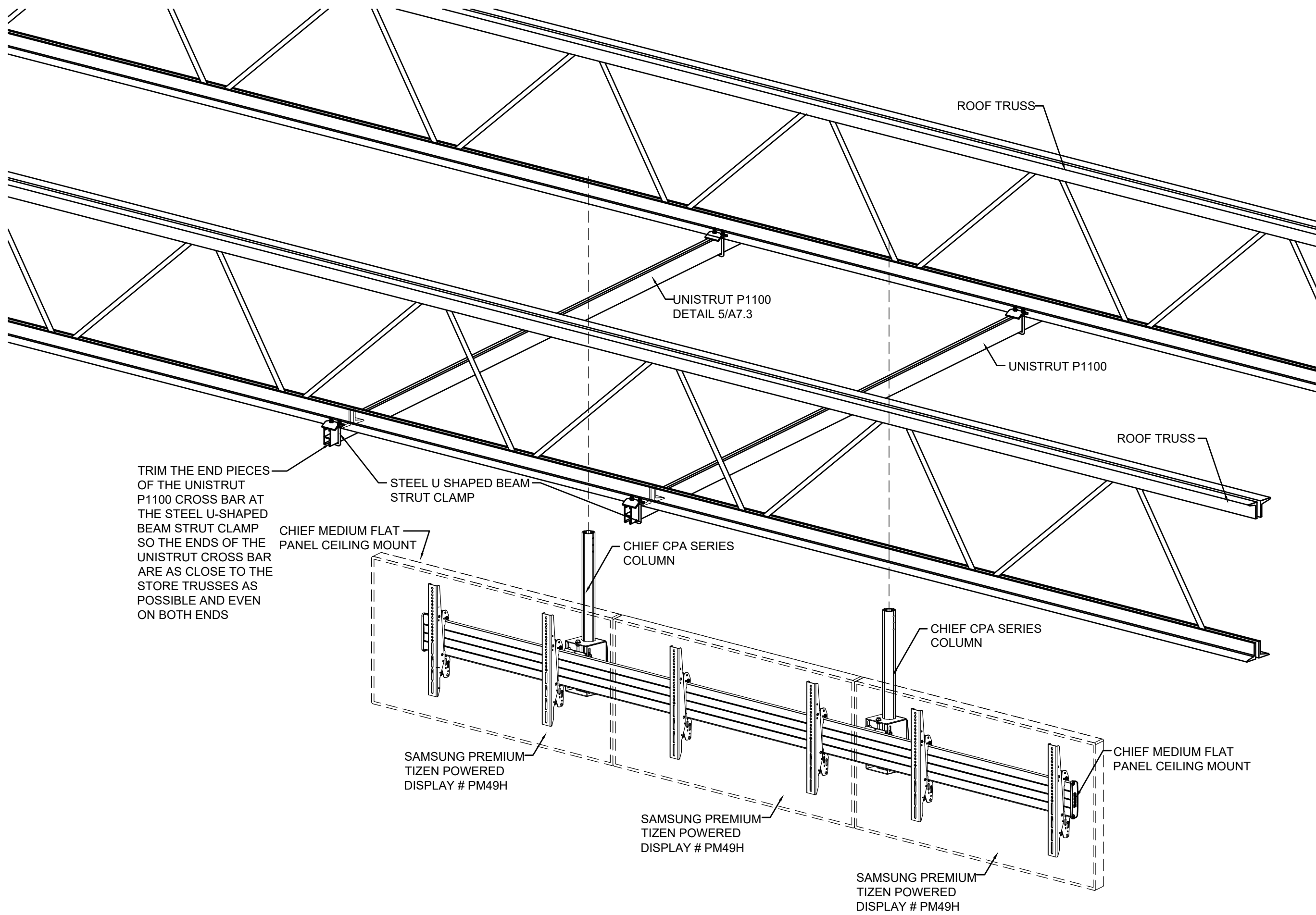

1 GENERAL THREE MENUBOARDS/PROMO SCREEN CEILING MOUNTING DETAIL
1/4" = 1'-0"

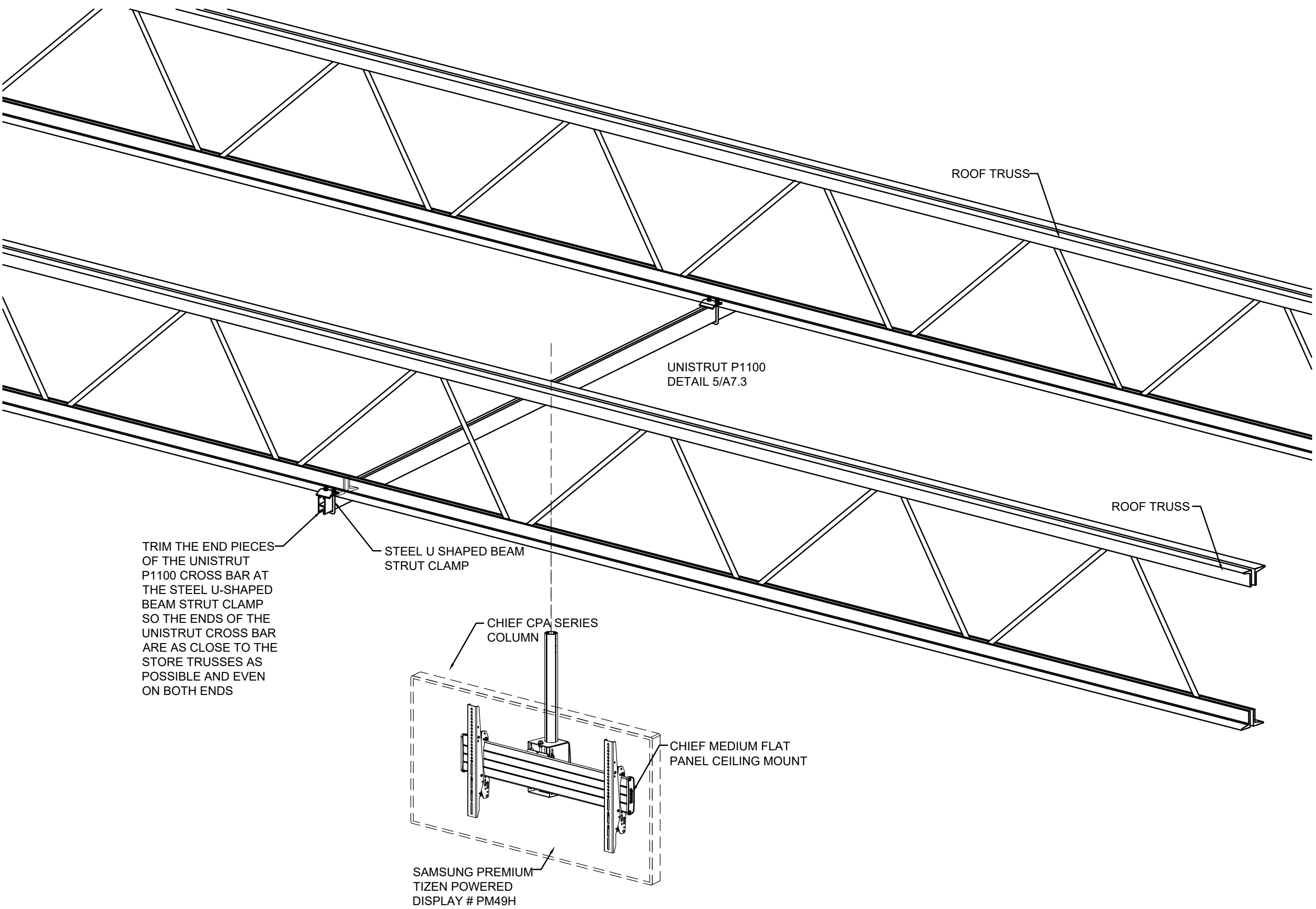

2 GENERAL SINGLE MENUBOARDS/PROMO SCREEN CEILING MOUNTING DETAIL
1/4" = 1'-0"

GENERAL NOTES
TRIPLE MENU BOARD - CEILING MOUNT:

- G.C.TO ALWAYS FOLLOW THE MANUFACTURER'S INSTRUCTIONS THAT COME WITH THE HARDWARE.
- NOT EVERY INSTALLATION METHOD CAN BE DOCUMENTED. G.C IS EXPECTED TO KNOW HOW TO ATTACH TO ANY TYPE OF CEILING STRUCTURE. THESE INSTRUCTIONS WILL ASSUME THAT G.C IS ATTACHING UNISTRUT TO THE STRUCTURE ABOVE THE CEILING. PLEASE REFER TO DETAILS 1/A7.2 & 2/A7.2 FOR MORE DETAILS.
- THE SCREENS SHOULD BE CENTRED 6'-24" BEHIND THE BACK EDGE OF THE PIZZA AND HOT DOG WARMING STATION AND NOT INTERFERE WITH THE SECURITY CAMERAS. THE SCREENS END UP 6" IN FRONT OF THE POLE, SO PLACE THE POLE 12-30" BEHIND THE BACK EDGE OF THE COUNTER. CAMERAS ARE 360° AND LOOK AT THE CUSTOMER, CASH DRAWER AND CIGARETTE RACK.
- TRIPLE SCREEN MOUNT - HARDWARE**
 - SCREEN MOUNT - CHIEF LCM3X1U
 - UNISTRUT ADAPTOR CHIEF CMA372
 - COLUMN - CHIEF CPA072
 - COLUMN TO UNISTRUT CONNECTOR - CHIEF CPA262

5. **TRIPLE MENUBOARD MOUNT - INSTALLATION INSTRUCTION**

PLEASE READ ALL INSTRUCTION INCLUDING THE TIPS SECTION BELOW!

- INSTALL THE UNISTRUT OR THE REQUIRED CEILING STRUCTURE IN THE CEILING ABOVE THE WARMING STATION SO THAT THE CENTER OF THE TWO COLUMNS WILL BE 57"-60" APART. GREATER WIDTHS MAY BE USED BUT COULD INTERFERE WITH MEDIA ENGINE PLACEMENT.
- BUILD AND ASSEMBLE CEILING MOUNT AS PER MANUFACTURER'S INSTRUCTIONS
- TRIPLE SCREEN MOUNT - INSTALLATION TIPS**
 - DO NOT MIX UP THE FASTENERS FROM EACH OF THE COMPONENTS. MANY LOOK THE SAME.
 - IF ANY OF THE INSTRUCTIONS GIVE YOU THE OPTION OF USING SECURITY VS. NON-SECURITYSCREWS, CHOOSE THE NON-SECURITY SCREWS.
 - CENTER THE COLUMNS ON THE WARMING STATION. FIND THE MID-POINT BETWEEN THE OUTER EDGE OF THE PIZZA WARMER AND THE LAST HOT DOG ROLLER AND MARK THE MIDDLE WITH MASKING TAPE OR SOMETHING SIMILAR. MARK UP IN THE CEILING OR ON THE UNISTRUT WHERE THIS IS AND INSTALL THE COLUMNS.
 - CUT A HOLE IN THE CEILING TILE FOR THE COLUMNS, DO NOT CUT THE CEILING TILES IN HALF.
 - TO CENTER THE RAIL BETWEEN THE COLUMNS, MARK THE CENTRE OF THE RAIL (54"), MEASURE THE MID-POINT BETWEEN THE COLUMNS AND LINE UP YOUR MARK.
 - IT IS NOT 100% CRITICAL TO HAVE THE COLUMNS CENTERED ON THE WARMING EQUIPMENT AS THE RAIL CAN BE OFFSET SLIGHTLY.
 - DO NOT FULLY TIGHTEN THE SET SCREWS ON THE ARRAY HEADS UNTIL THE HORIZONTAL RAIL HAS BEEN INSTALLED AND LEVELED.

GENERAL NOTES
SINGLE PROMO SCREEN - CEILING MOUNT:

- WHEN INSTALLING G.C TO FOLLOW THE MANUFACTURER'S INSTRUCTIONS THAT COME WITH THE HARDWARE.
- NOT EVERY INSTALLATION METHOD CAN BE DOCUMENTED. G.C IS EXPECTED TO KNOW HOW TO ATTACH TO ANY TYPE OF CEILING STRUCTURE. THESE INSTRUCTIONS WILL ASSUME THAT G.C IS ATTACHING UNISTRUT TO THE STRUCTURE ABOVE THE CEILING.
- IN A PERFECT SITUATION THE SCREEN SHOULD BE CENTERED OVER THE BACK EDGE OF THE COUNTER, IN LINE WITH THE 3 MENU BOARDS SCREENS, AND NOT INTERFERE WITH THE SECURITY CAMERAS. CAMERAS ARE 360° AND LOOK AT THE CUSTOMER, CASH DRAWER AND CIGARETTE RACK. IF NECESSARY, THE SCREEN CAN BE LOCATED BACK FROM THE EDGE OF THE COUNTER.
- PROMO SCREEN MOUNT - HARDWARE**
 - SCREEN MOUNT - CHIEF MCM1U
 - UNISTRUT ADAPTOR CHIEF CMA372
 - COLUMN - CHIEF CPA072
 - COLUMN TO UNISTRUT CONNECTOR - CHIEF CPA262

5. **PROMO SCREEN MOUNT - INSTALLATION INSTRUCTIONS**

- BUILD AND ASSEMBLE CEILING MOUNT AS PER MANUFACTURER'S INSTRUCTIONS.
- THE SCREEN MUST NOT INTERFERE WITH ANY WINDOW SHADES.
- DO NOT MIX UP THE FASTENERS FROM EACH OF THE COMPONENTS. MANY LOOK THE SAME.
- SET THE TILT ON THE SCREEN MOUNT TO 10 DEGREES
- MAKE SURE THE MOUNT IS LEVEL
- PIPE CUTTING**
 - ATTACH THE CPA262 COUPLER TO ONE END OF THE COLUMN AND SCREW INTO THE UNISTRUT ADAPTOR.
 - MARK THE HOLE THAT IS AT OR ABOVE 90" ABOVE THE FLOOR. IF THE PIPE DOES NOT EXTEND DOWN TO 90" BECAUSE THE MOUNTING POINT IS VERY HIGH ABOVE THE CEILING, YOU CAN GO AS HIGH AS 98".
 - MARK THE TOP EDGE OF THE HOLE BELOW AND CUT THE PIPE OFF AT THIS MARK.

REVISIONS	BY
3 PEER REVIEW 4/24/2020	IT

MIKE SMITH
ENGINEERING, INC.
4 NORTH MAIN STREET
LODI, CALIFORNIA 95240
PHONE (209) 334-2332

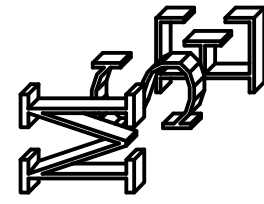

TITLE:
DIGITAL MENU BOARDS,
INSTALLATION GUIDE,
DETAILS

PROJECT:
PROPOSED TENANT IMPROVEMENT FOR:
7 ELEVEN - STORE # 41341
PROJECT LOCATION:
4415 PACIFIC AVE.
STOCKTON, CA 95207



THESE PLANS ARE PRELIMINARY
AND NOT FOR CONSTRUCTION
UNLESS THERE IS A WET SIGNED
SIGNATURE UPON STAMP

DRAWN RM
CHECKED MS
DATE 4/8/20
SCALE AS NOTED
JOB NO. 14247

SHEET
A7.2
16 OF 63 SHEETS

ACCESSIBILITY REQUIREMENTS ARE PER ARCHITECTURAL BARRIER LAWS; TITLE-24 OF THE CALIFORNIA ADMINISTRATIVE CODE REGARDING REGULATIONS FOR THE PHYSICALLY DISABLED; AND THE DESIGN GUIDELINES SET FORTH IN PART III OF THE U.S. JUSTICE DEPARTMENT'S REPORT ON THE AMERICAN'S WITH DISABILITIES ACT.

1. ENTRANCES:

- I. ENTRANCES:**
- ALL PRIMARY ENTRANCES SHALL BE ACCESSIBLE BY MEANS OF A LEVEL ENTRY ELEVATION. RAMPS, CURBS RAMP, ELEVATOR OR PLATFORM LIFT.
- D. APPROACH:**
- A) 60" X 60" CLEAR, LEVEL AREA IN DIRECTION OF DOOR SWING, 48" DEEP, MIDDLE OF THE DOORWAY IF DOOR HAS BOTH A CLOSER AND AN OPENER.
- B) 1' WIDE (A 1/2" WIDE CLEARANCE IS REQUIRED AT THE LATCH).
- C) 18" WIDE CLEARANCE FROM STRIKE SIDE FOR INTERIOR DOORS, 24" MINIMUM FOR EXTERIOR DOORS.
- E. DOORS:**
- A) WIDTH, 32" CLEAR; OPENINGS GENERALLY REQUIRES 36" WIDE DOOR.
- B) HEIGHT, 80"
- C) CONSTRUCTION, BOTTOM 10" OF DOORS, EXCEPT AUTOMATIC AND SLIGHTLY MORE HAVE A SMOOTH, UNINTERRUPTED SURFACE THAT PERMITS THE DOOR TO BE CLOSED WITHOUT CHAIR FOOTREST.
- D) HARDWARE, HAND ACTIVATED HARDWARE, 30" TO 44" HIGH, LOCKING AND KICKING DEVICE MUST BE AVAILABLE WITH HARDWARE WHICH DOES NOT REQUIRE THE ABILITY TO GRASP GRIIP OR TWIST THE MOST EXAMPLES INCLUDE LEVERES, PANG BARS, AND PUSH/PULL ACTUATING DEVICES.
- E) FORCE TO OPEN, 5 LBS. MAX FOR INTERIOR DOORS, 5 LBS. MAX FOR EXTERIOR DOORS, 8 LBS. MAX FOR FIRE DOORS.
- F) THRESHOLDS, 1/8" MAXIMUM, AS MUCH AS 1/4" MAY BE VERTICAL, AND 1/8" MAXIMUM REUSE THESE ARE REQUIRED TO BE FLAT AND SURFACE WILL BE DEVELOPED WITH A SLOPE NOT GREATER THAN 1:2.
- F. CONTROLS:**
- CENTER OF SWITCHES, CONTROLS, AND THERMOSTATS SHALL BE 36"-48" ABOVE FLOOR. ELECTRICAL RECEPTACLES SHALL BE 1' ABOVE FLOOR.
- G. STAIRS:**
- INTERIOR STAIRS: THE UPPER APPROACH AND ALL TREADS MUST HAVE A STRIP AT LEAST 2" WIDE PLACED PARALLEL TO AND WITHIN 9" OF THE FRONT EDGE OF EACH TREAD. THIS STRIP SHALL BE EITHER ALUMINUM RESISTANT AS THE TREADS AND OF A CONTRASTING COLOR (STRIP MAY BE PAINTED).
- H. HAZARDS:**
- STAIRWAYS, CURBS- ADMITT CHANGE IN LEVEL, EXCEPT BETWEEN A WALK OR A SIDEWALK AND AN ADJACENT STREET OR DRIVEWAY, EXCEEDING 4" IN A VERTICAL DIMENSION SHALL BE IDENTIFIED BY CURBS PROJECTING A LEAST 1/8" RIGHT ABOVE THE WALK OR SIDEWALK SURFACE TOWARD THE BLIND OF A POTENTIAL DROP OFF. A CURB IS NOT REQUIRED IF A WALKWAY OR HANDRAIL IS PRESENT WITH A GUARDRAIL CENTERED 2'-4" ABOVE WALKING SURFACE.
- I. RAMPS:**
- LANDINGS ARE REQUIRED AT TOP AND BOTTOM OF EVERY RAMP. INTERIOR LANDINGS ARE REQUIRED TO BE 60" LONG, THE PATH OF TRAVEL.
- EXAMPLES OF RAMP DIMENSIONS ARE:
- | SLOPE | MAX RISE (INCHES) | PROJECTION (FT) | MAX HORIZONTAL |
|-------|-------------------|-----------------|----------------|
| 1:12 | 30 | 50 | |
| 1:16 | 30 | 37.5 | |
| 1:20 | 30 | 30 | |
| 1:24 | 30 | 25 | |
- NOTE: RAMPS GREATER THAN 1:20 SHALL REQUIRE HAND RAILS.

WHEN NEW OR ADDITIONAL SIGNS AND/OR IDENTIFICATION DEVICES ARE PROVIDED, OR WHEN EXISTING SIGNS AND/OR IDENTIFICATION DEVICES ARE REPLACED OR ALTERED, THEY MUST CONFORM TO THE FOLLOWING:

1. FINISH AND CONTRAST:
CHARACTERS, SYMBOLS, AND THEIR BACKGROUND SHALL HAVE A NON-GLARE FINISH, AND SHALL CONTRAST WITH THEIR BACKGROUND.
2. PROPORTIONS:
CHARACTERS ON SIGNS SHALL HAVE A WIDTH-TO-HEIGHT RATIO OF BETWEEN .9:1 AND 1:1 AND A STROKE WIDTH-TO-HEIGHT RATIO OF BETWEEN 1:5 AND 1:10.

3. RAISED CHARACTERS AND PICTORIAL SIGNS:
A. CHARACTERS ON SIGNS SHALL BE RAISED

- BE SANS SERIF UPPERCASE CHARACTERS ACCOMPANIED BY GRADE 2 BRAIL.
- B. CHARACTER SIZE SHALL BE A MINIMUM OF 5/8" AND A MAXIMUM OF 2" HIGH.
- C. PICTORIAL SYMBOL SIGNS (PICTOGRAMS) SHALL BE ACCOMPANIED BY THE GENERAL DESCRIPTION PLACED DIRECTLY BELOW AND THE OUTSIDE DIMENSION OF THE PICTOGRAM FIELD SHALL BE 6" MINIMUM IN LENGTH.
- D. CHARACTERS AND BRAILLE SHALL BE IN A HORIZONTAL FORMAT.
- E. SHALL BE PLACED AT A MINIMUM OF 1/2" MINIMUM OF 1/2" DIRECTLY BELOW TACTILE CHARACTERS, FLUSH LEFT OR CENTERED. WHEN TACTILE TEXT IS MULTILINED, ALL BRAILLE SHALL BE PLACED TOGETHER BELOW ALL LINES OF TACTILE TEXT.
4. BRAILLE
- CONTRACTED GRADE 2 BRAILLE SHALL BE USED WHEREVER BRAILLE IS REQUIRED. DOTS SHALL BE 1/10" ON CENTER IN EACH CELL WITH 2/10" MIN. OF 1/40" ABOVE BACKGROUND. DOTS SHALL BE DOMED OR ROUNDED.

5. MOUNTING LOCATION AND HEIGHT:
A. SIGNS SHALL BE INSTALLED ON

- [illegible]

NOTE: ALL BUILDING AND FA

- AND USABLE BY A PERSON WITH DISABILITIES SHALL BE IDENTIFIED WITH A MINIMUM OF ONE INTERNATIONAL SYMBOL OF ACCESSIBILITY. THE SYMBOL SHALL CONSIST OF A WHITE FIGURE ON A BLUE BACKGROUND. THE BLUE SHALL BE EQUAL TO COLOR No. 1B090 IN STANDARDS.

C. FACILITIES ACCESS:

- FACILITIES SERVING BUILDINGS OR PORTIONS OF BUILDINGS WHICH ARE REQUIRED TO BE ACCESSIBLE TO THE DISABLED, SHALL CONFORM TO THE FOLLOWING:

I. PASSAGE WAYS:

- A. DOORWAYS: 32" CLEAR WIDTH.
B. LEVEL AND CLEAR AREAS 60" LONG IN DIRECTION OF DOOR SWING AND 48" LONG AWAY FROM DOOR SWING.
C. DOORS SHALL BE PROVIDED WITH SIGNAGE CENTERED 60" FROM DOOR BOTTOM AS FOLLOWS:
- | | |
|---------|--|
| MENS: | EQUILATERAL, TRIANGLE WITH SIDES 12" LONG. |
| WOMENS: | CIRCLE, 12" IN DIAMETER. |

2. TURN AROUND:

- A. CLEAR SPACE FROM FLOOR TO 21" ABOVE FLOOR CONSISTING OF A 60" DIAMETER CIRCLE OR A T-SHAPED SPACE WITH EACH OF THE 3 ARMS AT LEAST 36" WIDE. DOWNSTROKE ARM AT LEAST 60" LONG (INCLUDING INTERSECTION), AND CROSSE-STROKE WITH ARMS EXTENDING AT LEAST 12" ON EACH SIDE OF INTERSECTION.
- B. EXCEPTING DOORWAYS, AN ACCESS WAY 44" WIDE TO DISABLED WATER CLOSET SHALL BE PROVIDED.

3. WATER CLOSET COMPARTMENTS:

- A. DOORS SHALL BE AUTOMATIC CLOSING, WITH 52" CLEAR OPENING WIDTH AND 80" CLEAR OPENING HEIGHT. THE DOOR SHALL BE 10' LONG. THE MAIN DOOR IS LOCATED AT ONE SIDE OF STALL, 60" CLEAR REQUIRING MINIMUM 10' COMPARTMENT DOOR. PROVIDE 4" MIN. CLEARANCE FOR FOOTREST UNDERNEATH.
- B. FRONT CLEARANCE: 45" IN FRONT OF COMPARTMENT DOOR FOR FRONT SEAT. 30" IN FRONT OF REAR SEAT.
- C. SIDE CLEARANCE: ONE SIDE 32" TO ADJACENT WALLS OR 20" TO ADJACENT WALLS AND OTHER SIDE 32" TO ADJACENT WALLS. PROVIDE WATER CLOSURE TO ADJACENT WALL.
- D. THE SEAT AND OUTLET OF THE COMPARTMENT DOOR SHALL BE EQUIPPED WITH A LOOP OR U-SHAPED HANDLE IMMEDIATELY BELOW LATCH.
- E. THE LATCH SHALL BE A FLIP OVER STYLE OR SLIDING NOT REQUIRING USER TO GRASP OR TWIST.
4. GRAB BARS:
- A. GRAB BARS, EACH SIDE OF ONE SIDE AND REAR OF CLOSING KITCHEN COMPARTMENT.
- B. HEIGHT: 38" ABOVE THE FLOOR.
- C. LENGTH: GRAB BARS SHALL BE 30" LONG; SIDE BARS TO BE 42" LONG WITH FRONT END POSITIONED 24" IN FRONT OF MAIN DOOR. AND REAR END OF THE BAR TO BE 10" TO 12". THE SPACE BETWEEN WALL AND BAR TO BE 15".

5. FIXTURES:

- C. WATER CLOSET: HEIGHT SHALL BE 17" TO 18", MEASURE FROM FLOOR TO TOP OF SEAT.
- D. URINAL: RIM HEIGHT SHALL BE 17" MAXIMUM, CLEAR SPACE 30" X 48" IN FRONT OF URINAL.
- E. LAVATORY: HEIGHT SHALL BE 24" FROM FLOOR TO APRON BOTTOM. PROVIDE TO HAVE A KNEE CLEARANCE OF 8" DEEP BY 30" WIDE. FIXTURE TO HAVE A TOP CLEARANCE OF 11" DEEP BY 30" WIDE BY 4" HIGH. PROVIDE A 30" X 48" CLEAR SPACE IN FRONT OF LAVATORY.
- F. FAUCET CONTROLS AND OPERATING MECHANISMS ARE REQUIRED TO BE ACCESSIBLE WITH THE HAND. THE FORCE REQUIRED TO ACTIVATE CONTROLS OR TWISTING OR WRIST, THE FORCE REQUIRED TO ACTIVATE CONTROLS IS NOT TO EXCEED 5 LBS. LEVER OPERATED, PUSH TYPE AND ELECTRICALLY CONTROLLED MECHANISMS ARE EXAMPLES OF ACCESSIBLE DESIGN.

NOTE: DESIGN DRAWINGS TAKE PRECEDENCE WHERE IN CONFLICT WITH DETAILS OR DIMENSIONS SHOWN HERE, EXCEPT WHERE SUCH WOULD RESULT IN NON-COMPLIANCE WITH TITLE 24 AC AND ADAAG REQUIREMENTS.

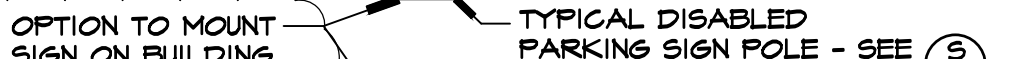

DRAWN
JCS

CHECKED
MS

DATE
9/8/20

SCALE
AS NOTED

JOB NO.
19247

SHEET

D A

10 OF 63 SHEETS

1. GENERAL

1. ALL WORK SHALL BE IN STRICT ACCORDANCE WITH THE 2019 EDITION OF THE CALIFORNIA BUILDING CODE AND STANDARDS AND ALL PUBLICATIONS NOTED HEREIN.
2. DETAILS SHOWN ON THE STRUCTURAL DRAWINGS ARE TYPICAL AND SIMILAR. SPECIFIC NOTES AND DETAILS SHOWN ON THE DRAWINGS TAKE PRECEDENCE OVER GENERAL NOTES AND TYPICAL DETAILS.
3. DIMENSIONS SHOWN SHALL TAKE PRECEDENCE OVER SCALE ON THE PLANS, SECTIONS AND DETAILS. ANY DISCREPANCIES SHALL BE BROUGHT TO IMMEDIATE ATTENTION OF THE ENGINEER.
4. ALL CONSTRUCTION MATERIALS SHALL BE SPREAD OUT IF PLACED ON FLOOR OR CEILING MEMBERS. LOADS SHALL BE APPLIED TO ALL MEMBERS SHALL NOT EXCEED DESIGN LIVE LOADS.
5. REVIEW THE SHOP DRAWINGS BY THE ENGINEER IS FOR GENERAL COMPLIANCE WITH THE SPECIFICATIONS. THE CONTRACTOR SHALL REMAIN RESPONSIBLE FOR ALL ERRORS OF DETAILING, FABRICATION AND THE CORRECT FITTING OF MEMBERS. MEMBERS OF DISCREPANCY COORDINATE WITH OTHER TRADES, OTHER TRADES.
6. ALL DETAILS CHANGES DESIRED SHALL BE SUBMITTED TO THE ENGINEER IN WRITING. SHOP DRAWINGS DO NOT CONSTITUTE CHANGES IN THE DESIGN. THE CONTRACTOR SHALL SUBMIT SHOP DRAWINGS SHALL SHOW ALL PROPOSED CHANGES.
7. DIMENSIONS SHALL BE AS PER CHAPTER 16 OF THE CBC AND MAY BE MODIFIED AS PER THESE NOTES.

2. WOOD

A. MATERIALS

1. ALL SILLS AND SLEEPERS - ALL FOUNDATION PLATES OR SILLS AND SLEEPERS ON A CONCRETE OR MASONRY SLAB, WHICH IS IN DIRECT CONTACT WITH EARTH, AND SILLS THAT REST ON CONCRETE OR MASONRY FOUNDATIONS, SHALL BE TREATED OR FOUNDATION REDWOOD, ALL MARKED OR BRANDED BY AN APPROVED AGENCY, CGC 2304.1.2.4.
2. ALL 6x MEMBERS - DIF-LARGE OR BETTER.
3. ALL 4x MEMBERS - DIF-LARGE OR BETTER.
4. ALL 2x MEMBERS - DIF-LARGE OR BETTER.
5. ALL 2x AND 4x STUDS - CONNECTION GRADE OR BETTER.
6. PLYWOOD - ALL PANELS SHALL BE IDENTIFIED WITH THE GRADE MARK OF THE AMERICAN PLYWOOD ASSOCIATION (APA).
7. FLOOR PLYWOOD - NOTED ON THE PLANS.
8. FLOOR PLYWOOD - NOTED ON THE PLANS.
9. WALL PLYWOOD - NOTED ON THE PLANS.
10. PRESERVATIVELY TREATED WOOD REQUIRED TO BE TREATED UNDER SECTION 2303.1.8, SHALL BE IDENTIFIED BY THE QUALITY ASSURANCE PROGRAM (QAP) OF THE MANUFACTURER, ACCREDITED BY AN ACCREDITATION BODY WHICH COMPLIES WITH THE REQUIREMENTS OF THE AMERICAN LUMBER STANDARD COMMITTEE (ALSC) WOOD PROGRAM OR EQUIVALENT.
11. ALL STRUCTURAL MEMBERS SHALL HAVE A MOISTURE CONTENT NOT TO EXCEED 19%.

B. WOOD FASTENERS AND CONNECTORS

1. BOLTS:
 - A. MACHINE BOLTS PER ASTM A307.
 - B. ANCHOR BOLTS ATTACHED TO PRESERVATIVELY TREATED SILL PLATES SHALL BE BATHPOST HOT-DIP GALVANIZED (PER ASTM A493).
2. WASHERS - STANDARD CUT FOR EACH BOLT NEXT TO WOOD, HALLABLE IRON WASHERS (M14) SHALL BE USED AS SHOWN ON THE PLANS.
3. BOLT HOLES - MAX = 1/8" LARGER THAN THE BOLT SIZE - OVERSIZED OR NOT HOLES - NOTED ON THE PLANS.
4. LAG SCREWS - LAG 1/2" SHALL BE DRILLED TO 75% OF THE SHANK DIAMETER WITH DEPTH EQUAL TO BOLT LENGTH.
5. NAIL JOINTS:
 - A. ALL NAILS SHALL BE COMMON NINE NAILS OR SPIKES.
 - B. MINIMUM NAILING AS PER TABLE 2304.9.1 OF THE CBC OR AS NOTED ON THE PLANS.

C. MISCELLANEOUS METAL CONNECTORS

1. ALL METAL CONNECTORS SHALL BE CONNECTING STRUCTURAL WOOD AND NOT INSTALLED, ATTACHED OR FASTENED TO PRESERVATIVELY TREATED WOOD SHALL HAVE ICBO APPROVAL (A CURRENT RESEARCH REPORT APPROVAL) AND SHALL BE IDENTICAL TO THE CONNECTORS OF EQUAL. THESE CONNECTORS SHALL BE STANDARD 640 GALVANIZED COATED.
2. ALL METAL CONNECTORS THAT ARE INSTALLED, ATTACHED OR FASTENED TO PRESERVATIVELY TREATED WOODS SHALL BE "2X4X" PER ASTM A123 (PER ASTM A493) OR BATHPOST HOT-DIP GALVANIZED (PER ASTM A123).
3. ALL FASTENERS THAT ARE INSTALLED, ATTACHED OR FASTENED TO PRESERVATIVELY TREATED WOODS SHALL BE "2X4X" PER ASTM A493, BATHPOST HOT-DIP GALVANIZED (PER ASTM A493) OR ICBO APPROVAL. UNCOATED OR PAINTED CONNECTORS, ANCHORS, OR FASTENERS SHALL NOT BE USED WITH PRESERVATIVELY TREATED WOODS.
4. MANUFACTURED WOOD TRUSSES:
 - 1. ALL WOOD TRUSSES SHALL TO BE FACTORY MANUFACTURED, PRE-ENGINEERED TRUSSES WITH WOOD CHORDS AND WOOD WEBS AND SHALL HAVE STEEL CONNECTION FITS APPROVED BY ICBO (WOOD TRUSS ANALYSIS SHALL BE CURRENT AND THE MANUFACTURER SHALL FURNISH A COPY OF SUCH CURRENT ICBO APPROVAL). ALL TRUSSES SHALL CONFORM TO CBC SECTION 2303.4.
 - 2. DESIGN - DESIGN FORCES, MEMBER SIZES, AND CONNECTION DETAILS SHALL BE FURNISHED BY THE MANUFACTURER TO THE ENGINEER FOR REVIEW. THE LATEST EDITION OF TRUSS PLATE INSTITUTE DESIGN REQUIREMENTS, SUBMIT SHOP DRAWINGS AND ALL DESIGN CALCULATIONS TO THE ENGINEER FOR REVIEW PRIOR TO SUBMITTING FOR PERMIT. THE ENGINEER SHALL HAVE JURISDICTION FOR REVIEW PRIOR TO ISSUANCE OF THE BUILDING PERMIT.
5. CONNECTIONS - THE FOLLOWING ARE THE MINIMUM DESIGN LOADS FOR THIS PROJECT:
 - A. DESIGN DEAD LOADS:
 - 1. ROOF TRUSSES - SEE DRAWINGS AND/OR CALCULATIONS (25% LIVE LOAD INCREASE + 39% MIN/SEISMIC INCREASE IN STRESS SHALL BE THE MAX. LIVE LOAD SHALL BE ALLOWED).
 - 2. FLOOR TRUSSES - SEE DRAWINGS AND/OR CALCULATIONS (NO INCREASE WILL BE ALLOWED).
 - B. DESIGN LIVE LOADS:
 - 1. DESIGN LIVE LOADS SHALL CONFORM TO THE LOADS REQUIRED BY ALL APPLICABLE SECTIONS OF CHAPTER 16 OF THE CBC.

3. COLD-FORMED METAL

A. METAL STUDS, JOISTS, AND ACCESSORIES

1. GALVANIZED STEEL MUST MEET THE MINIMUM REQUIREMENTS OF ASTM A446 GRADE D (HY-50K) FOR 12 GAUGE, ASTM A446 GRADE D (HY-50K) OR ASTM A446 GRADE D (HY-50K) FOR 14 GAUGE AND LIGHTER FOR THE ITEM AND USE INTENDED. GALVANIZED COATINGS MUST MEET THE ASTM A525 SPECIFICATION.
2. CARBON STEEL STEEL MUST MEET THE MINIMUM REQUIREMENTS OF ASTM A570 GRADE 50 FOR 12 GAUGE, ASTM A570 GRADE 50 FOR 14 GAUGE AND LIGHTER FOR 14 AND 16 GAUGE AND GRADE 50K FOR 16 GAUGE AND LIGHTER MEMBERS. CARBON STEEL STEEL PRODUCTS MUST BE THOROUGHLY GALVANIZED WITH A MINIMUM OF 1.0 OZ PER SQ YD.
3. ALL STRUCTURAL MEMBERS SHALL BE DESIGNED IN ACCORDANCE WITH AMERICAN IRON AND STEEL INSTITUTE (AISI) SPECIFICATIONS FOR THE DESIGN OF COLD-FORMED STEEL MEMBERS, LATEST EDITION 1986 EDITION, WITH 1994 AMENDMENTS.
4. METAL STUDS AND JOISTS:
 - 1. FOR METAL STUDS, UNLESS OTHERWISE SHOWN ON THE DRAWINGS, PROVIDE STANDARD FUNCHED STEEL MEMBERS OF THE GAUGES SHOWN ON THE DRAWINGS.
 - 2. USE ONLY ONE TYPE THROUGHOUT THE WORK, UNLESS OTHERWISE SHOWN ON THE DRAWINGS OR SPECIFICALLY APPROVED IN ADVANCE BY THE ARCHITECT.
5. ACCESSORIES: PROVIDE ALL ACCESSORIES INCLUDING, BUT NOT NECESSARILY LIMITED TO, TRACKS, CLIPS, WEB STIFFENERS, ANCHORS, FASTENING DEVICES, AND OTHER ACCESSORIES REQUIRED FOR A COMPLETE AND PROPER INSTALLATION, AND AS RECOMMENDED BY THE MANUFACTURER OF THE MEMBER.
6. FASTENINGS OF COMPONENTS SHALL BE WITH SELF-DRILLING SCREWS OR WELDING. SCREWS OR HELDS SHALL BE OF SUFFICIENT SIZE TO INSURE THE STRENGTH OF THE JOINTS. JOISTS AND STUDS OF GALVANIZED STEEL SHALL BE TOUCHED UP WITH A ZINC-RICH PAINT. ALL WELDS OF CARBON STEEL SHALL BE TOUCHED UP WITH PAINT.

B. GROUND ANCHORS

1. PROVIDE A GOOD GRADE OF COMMERCIAL GRADE FOR LEVELING THE FLOOR RUNNER MEMBER OF STEEL STUD PARTITIONS AS REQUIRED.

C. SHORING CONDITIONS

1. EXAMINE THE AREAS AND CONDITIONS UNDER WHICH WORK OF THIS SECTION WILL BE PERFORMED. CORRECT CONDITIONS BEFORE PROCEEDING. PROVIDE PROPER COMPLETION OF THE WORK. DO NOT PROCEED UNTIL UNSAFETY CONDITIONS ARE CORRECTED.

D. INSTALLATION

1. RUNNERS SHALL BE SECURELY ANCHORED TO THE SUPPORTING STRUCTURE AS SHOWN ON THE DRAWINGS.
2. BUTTING JOISTS SHALL EACH BE SECURELY ANCHORED TO A COMMON STRUCTURAL ELEMENT, BUTT-WELDED OR SPICED.
3. STUDS SHALL BE SECURELY ATTACHED TO CONNECTING MEMBERS TO FLANGES OF BOTH UPPER AND LOWER RUNNERS, EXCEPT THAT IN THE CASE OF INTERIOR, NON-LOAD BEARING WALLS, STUDS NEED NOT BE ATTACHED TO UPPER OR LOWER RUNNERS.
4. JACK STUDS OR GRIPPIES SHALL BE INSTALLED BELOW WINDOW SILLS, ABOVE WINDOW AND DOOR HEADS, AND ELSEWHERE TO FURNISH SUPPORTS, AND SHALL BE SECURELY ATTACHED TO CONNECTING MEMBERS.
5. LATERAL BRACING SHALL BE PROVIDED BY USE OF GYPSUM BOARD AND GYPSUM SHEATHING OR BY HORIZONTAL STRAPS OR COLD-ROLLED CHANNELS, BRACING SHALL BE INSTALLED TO MEET OR EXCEED OR EXCEED SPECIFICATION.
6. PROVISIONS FOR STRUCTURE VERTICAL MOVEMENT SHALL BE PROVIDED HEREIN INDICATED ON THE DRAWINGS.
7. HANDLING AND LIFTING OF PREFABRICATED PANELS SHALL BE DONE IN A MANNER SO AS NOT TO CAUSE DISTORTION IN ANY MEMBER.

E. ERECTION (AXIAL LOAD-BEARING)

1. RUNNERS SHALL BE SECURELY ANCHORED TO THE SUPPORTING STRUCTURE AS SHOWN ON THE DRAWINGS.
2. COMPLETE, UNIFORM AND LEVEL BEARING SUPPORT SHALL BE PROVIDED FOR THE BOTTOM RUNNER.
3. BUTTING JOISTS - EACH RUNNER SHALL EACH BE SECURELY ANCHORED TO A COMMON STRUCTURAL ELEMENT, BUTT-WELDED OR SPICED.
4. STUDS SHALL BE SECURELY ATTACHED TO CONNECTING MEMBERS IN BOTH UPPER AND LOWER RUNNERS WITH SECURE ATTACHMENT TO THE FLANGES OF EACH RUNNER.
5. BRACING OF WALLS OPENINGS SHALL INCLUDE HEADERS AND SUPPORTING STUDS AS SHOWN ON THE DRAWINGS.
6. TEMPORARY BRACING, HEREIN REQUIRED, SHALL BE PROVIDED UNTIL ERECTION IS COMPLETE.
7. RESISTANCE TO MINOR-AXIS BENDING AND ROTATION SHALL BE PROVIDED BY GYPSUM BOARD OR SHEATHING OR BY HORIZONTAL STRAPS OR COLD-ROLLED MATERIALS DESIGNED IN ACCORDANCE WITH SECTION D5 OF AISI SPECIFICATION.
8. DIAGONAL BRACING STUD WALLS, AS INDICATED ON THE DRAWINGS, SHALL BE PROVIDED AT LOCATIONS DESIGNATED AS "SHEAR WALLS" FOR FRAME STABILITY AND LATERAL LOAD RESISTANCE. ADDITIONAL STUDS, HEREIN REQUIRED, SHALL BE POSITIONED AS INDICATED ON THE DRAWINGS TO RESIST THE VERTICAL COMPONENTS.
9. SPLICES IN AXIALLY LOADED STUDS SHALL NOT BE PERMITTED.

F. ERECTION LOADS

1. UNIFORM AND LEVEL JOIST BEARING SHALL BE PROVIDED AT FOUNDATION OR SUPPORTS.
2. JOISTS SHALL BE LOCATED DIRECTLY OVER BEARING STUDS OR A LOAD DISTRIBUTION MEMBER SHALL BE PROVIDED AT THE TOP OF THE BEARING STUDS.
3. WEB STIFFENERS SHALL BE PROVIDED AT REACTION POINTS AND/OR AT POINTS OF CONCENTRATED LOADS HEREIN INDICATED ON THE DRAWINGS.
4. JOIST BRACING HEREIN REQUIRED, SHALL BE PROVIDED AT REACTION POINTS, ADDITIONAL JOISTS SHALL BE PROVIDED UNDER PARALLEL PARTITIONS WHEN THE PARTITION LOADS ARE NOT DIRECTLY OVER THE JOISTS.
5. BRACING OF FLOOR AND ROOF OPENINGS WHICH INTERRUPT ONE OR MORE SPANNING MEMBERS UNLESS OTHERWISE NOTED.
6. END BRACING SHALL BE PROVIDED WHERE JOIST ENDS ARE NOT OTHERWISE RESTRAINED FROM ROTATION.

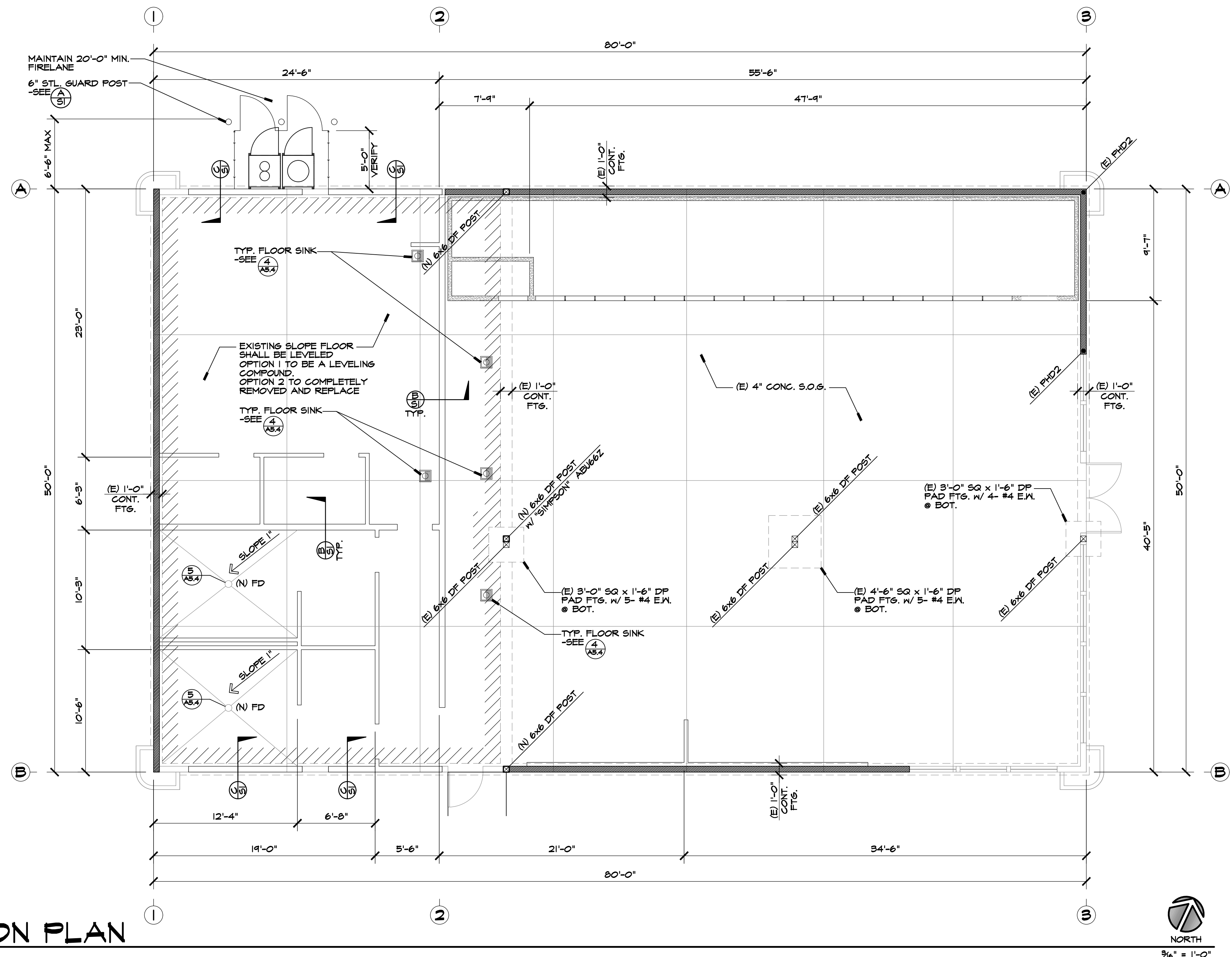

Technical drawing of a bollard assembly. The drawing shows a cross-section of the bollard and its base. The bollard is a vertical cylinder with a diameter of 6 inches. It is mounted on a base that is 2 feet 0 inches in diameter. The base is made of concrete and has a 2-foot 0-inch clear space around it. The bollard is filled with concrete and has a plastic bollard cover. The drawing includes the following dimensions and labels:

- 6" Ø GUARD POST (SCHD. 40) - FILL W/ CONG. & PLASTIC BOLLARD COVER
- 2'-0" CLEAR
- EDGE OF (E) CONG.
- (E) AC PAVING
- #4x1'-6" W/ 6" N INTO (E) (4 REG)
- 2'-0" Ø CAISSON FTG.
- 3'-6" (total height)
- 3'-3" (height to top of base)
- 3" MIN. (height of base)



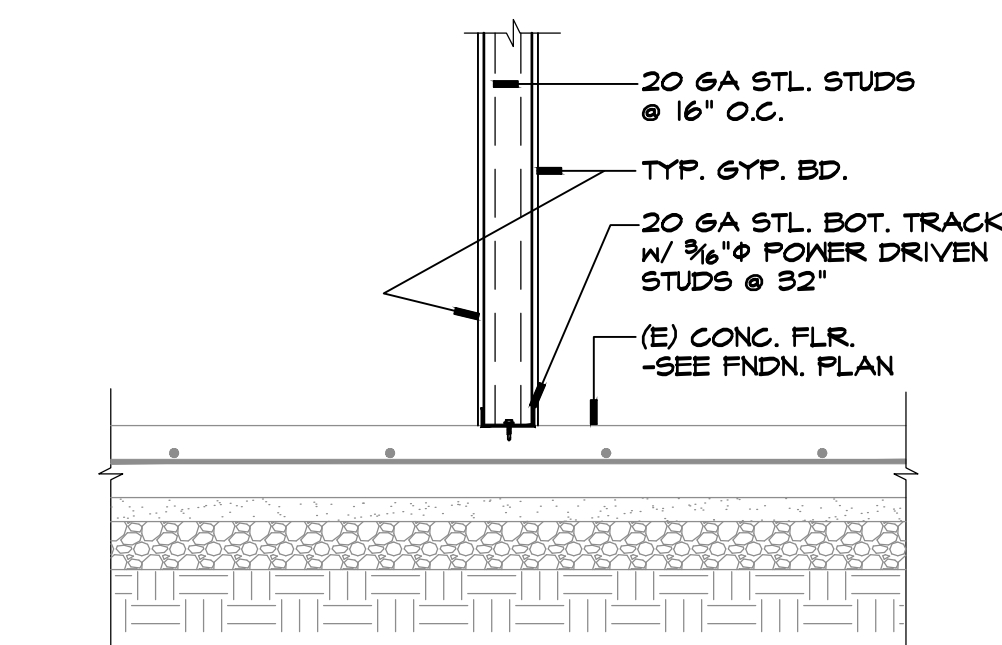

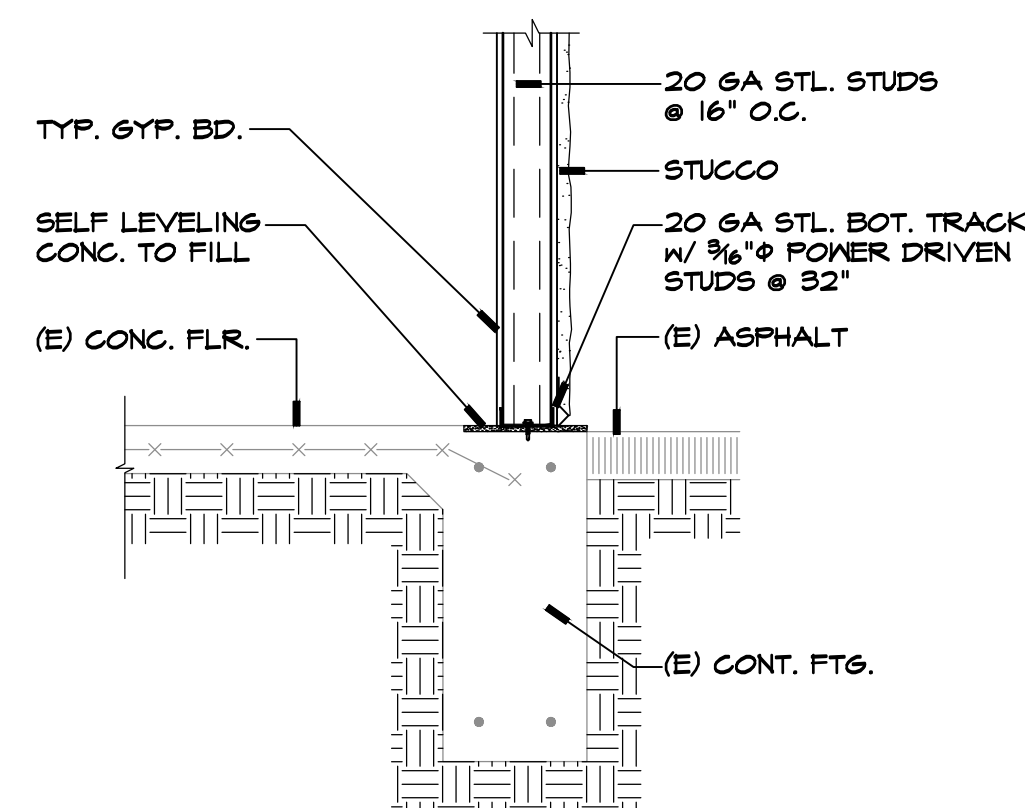

$\frac{3}{4}" = 1'-0"$



3/4" = 1'-0"



$$\frac{3}{4}'' = 1'-0''$$

WALL LEGEND:

	(E) WALLS TO BE REMOVED
	(E) 4" STUD WALL
	(E) 6" STUD WALL
	(E) 1hr FIRE WALL
	(N) 4" STL. STUD WALL
	(N) 6" STL. STUD WALL
	(E) SHEARWALL

REVISIONS		BY
③	PEER REVIEW 9/24/2020	IT

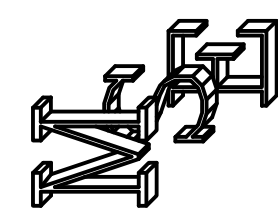
MIKE SMITH
ENGINEERING, INC.
4 NORTH MAIN STREET
LODI, CALIFORNIA 95240
PHONE (209) 334-2332



TITLE:
FOUNDATION PLAN

PROJECT:
PROPOSED TENANT IMPROVEMENT FOR:
77 ELEVEN - STORE # 41341
PROJECT LOCATION:
4415 PACIFIC AVE.
STOCKTON, CA 95207



DRAWN RM
CHECKED MS
DATE 9/8/20
SCALE AS NOTED
JOB NO. 19247
SHEET
S1
19 OF 63 SHEETS

9/24/2020 2:42:28 PM

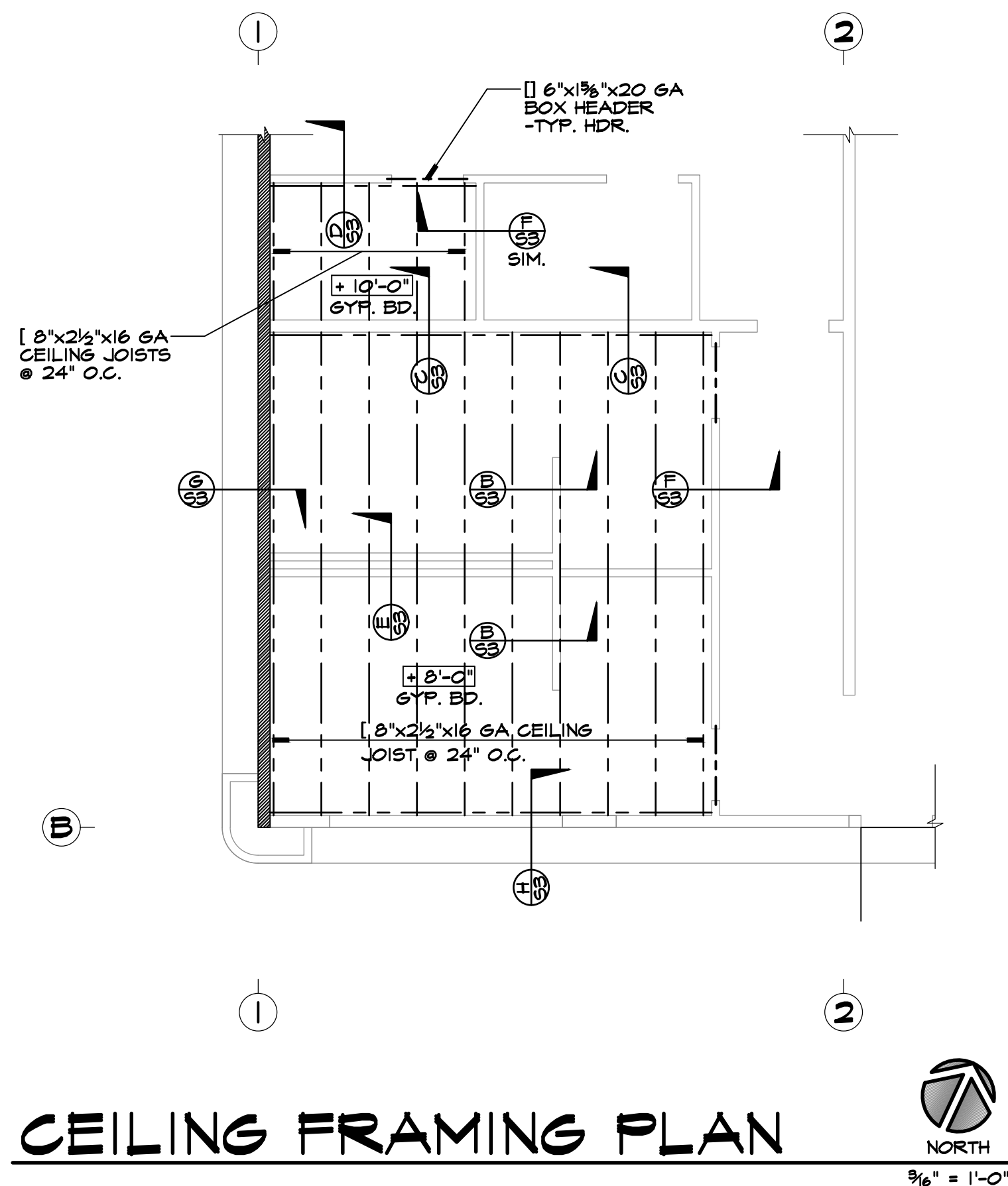

CEILING FRAMING PLAN

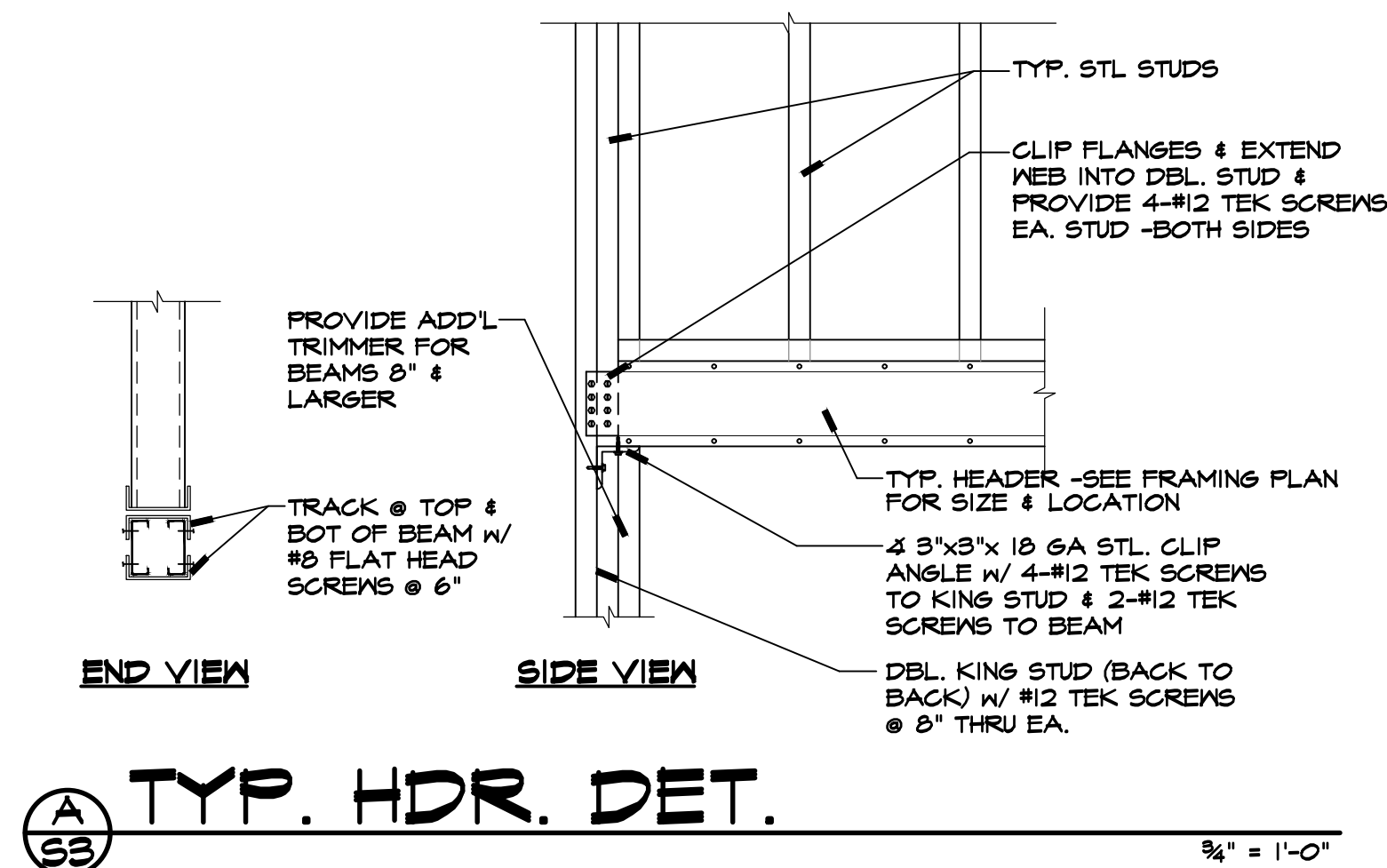

TYP. HDR. DET.

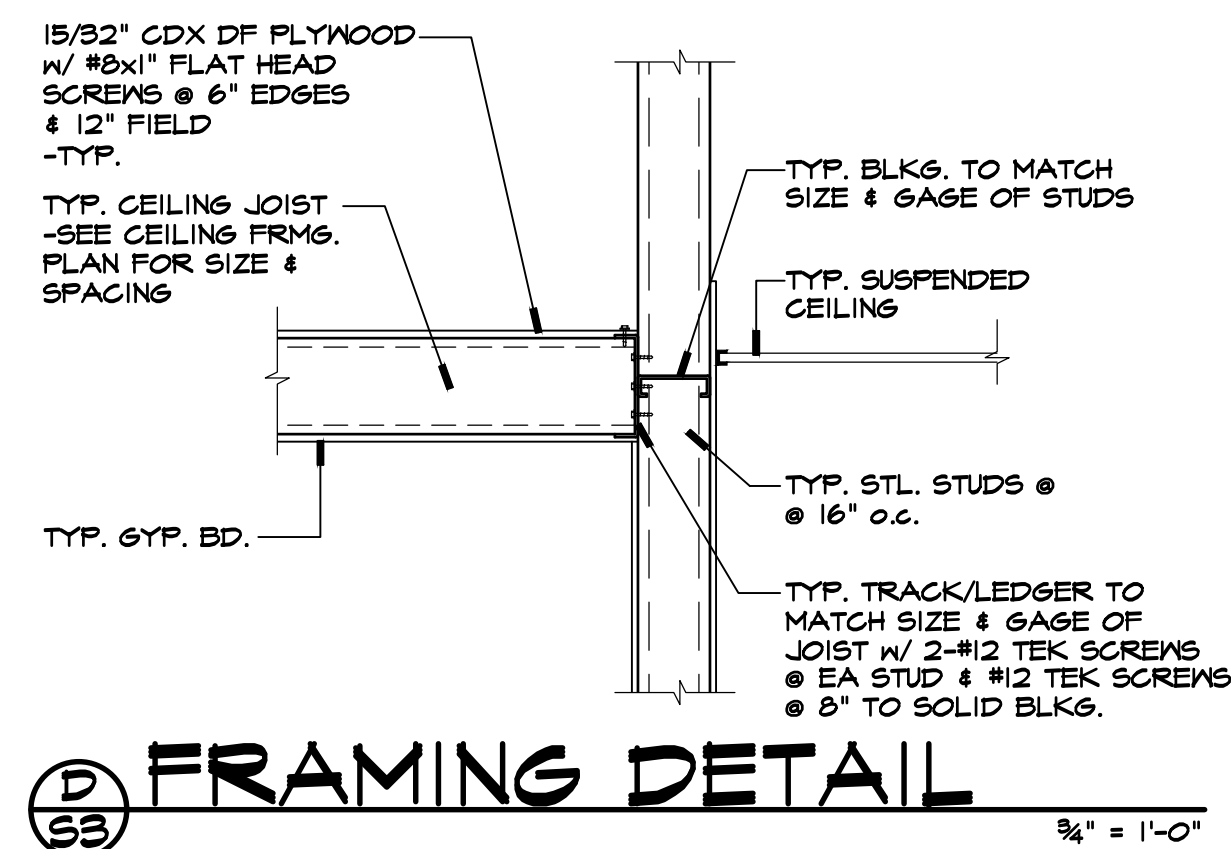

FRAMING DETAIL

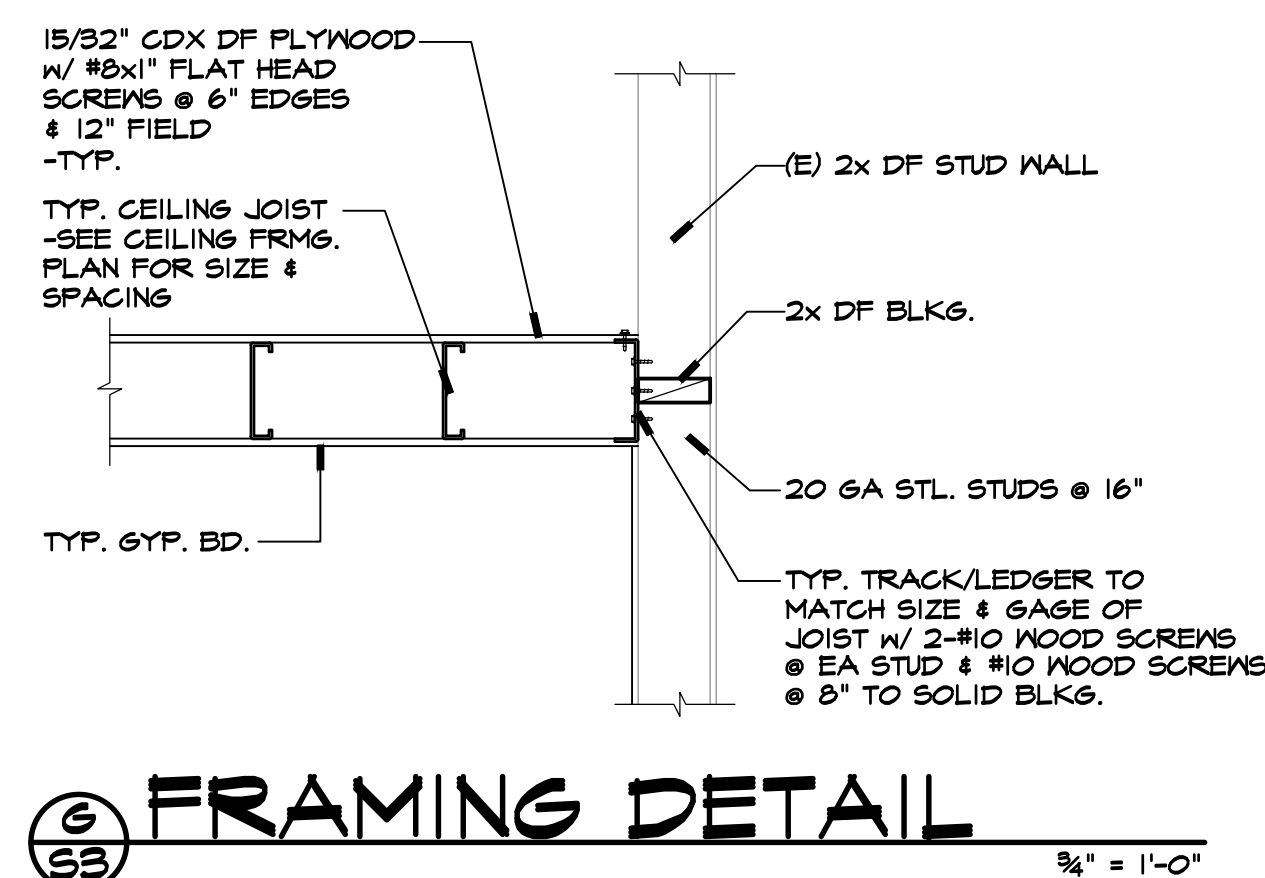

FRAMING DETAIL

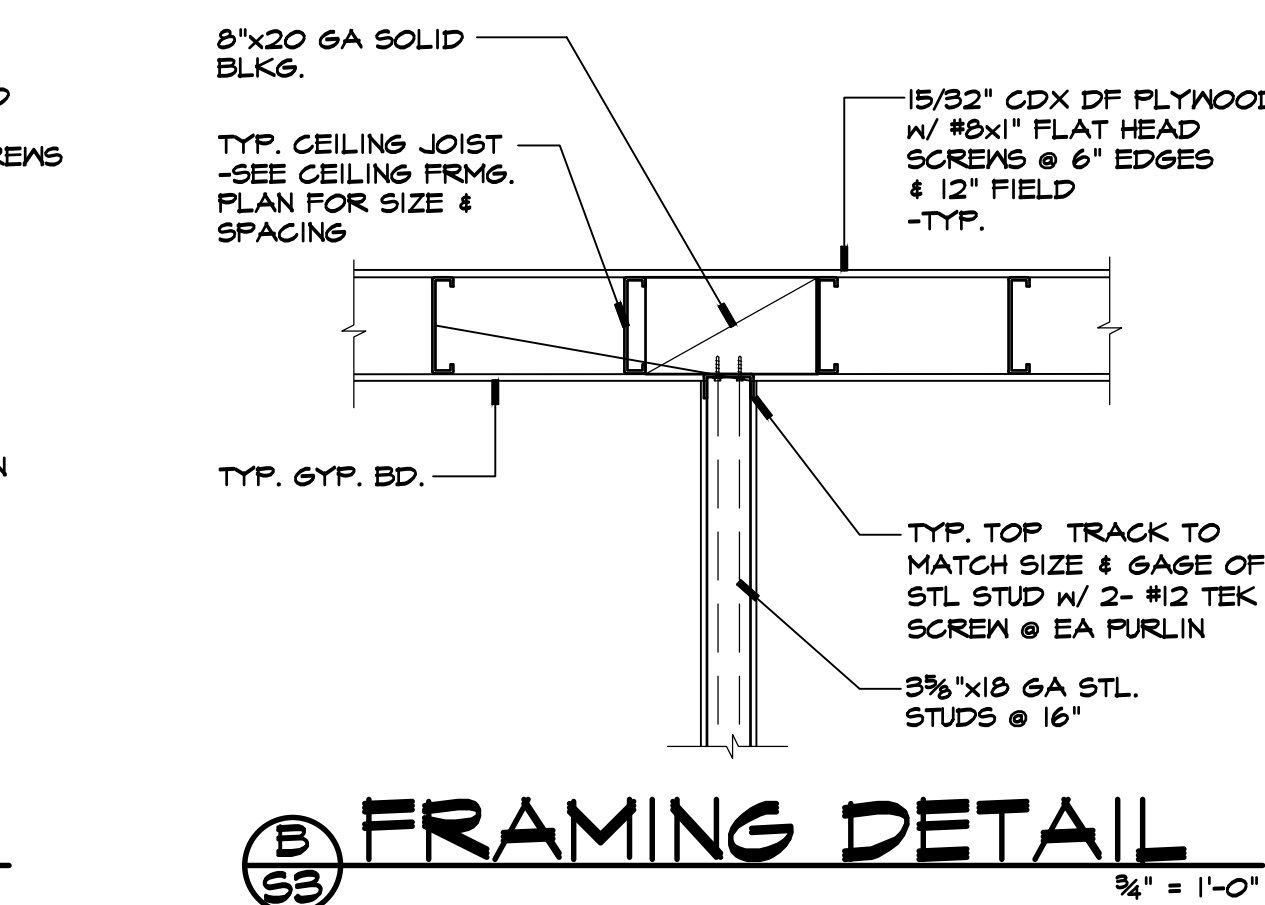

FRAMING DETAIL

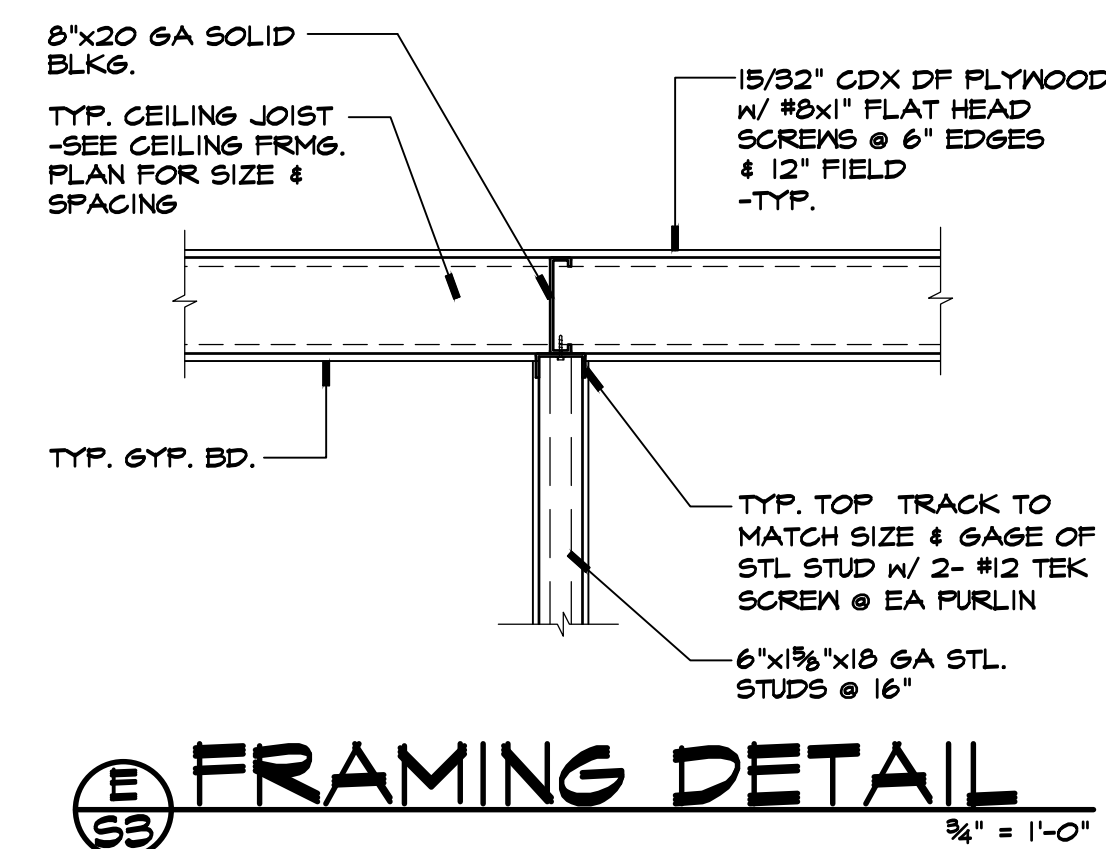

FRAMING DETAIL

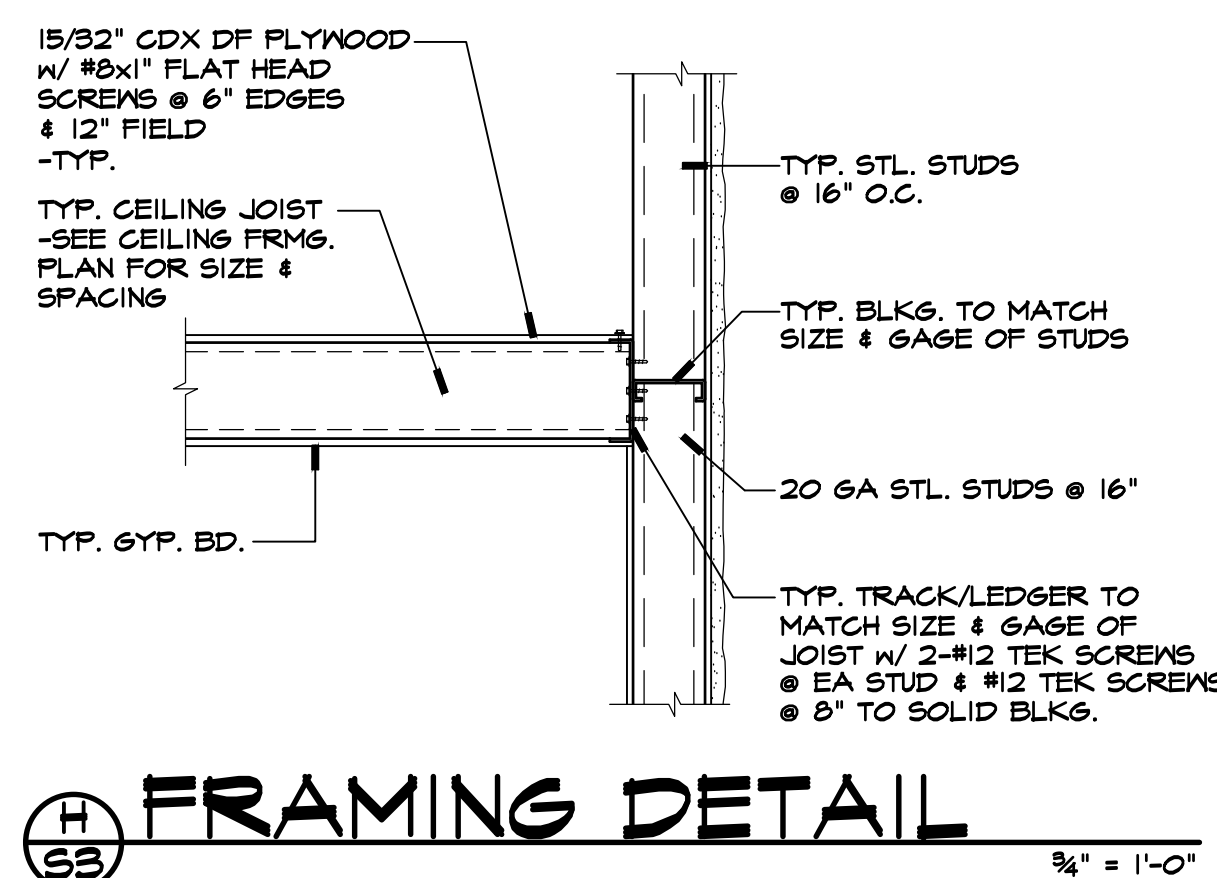

FRAMING DETAIL

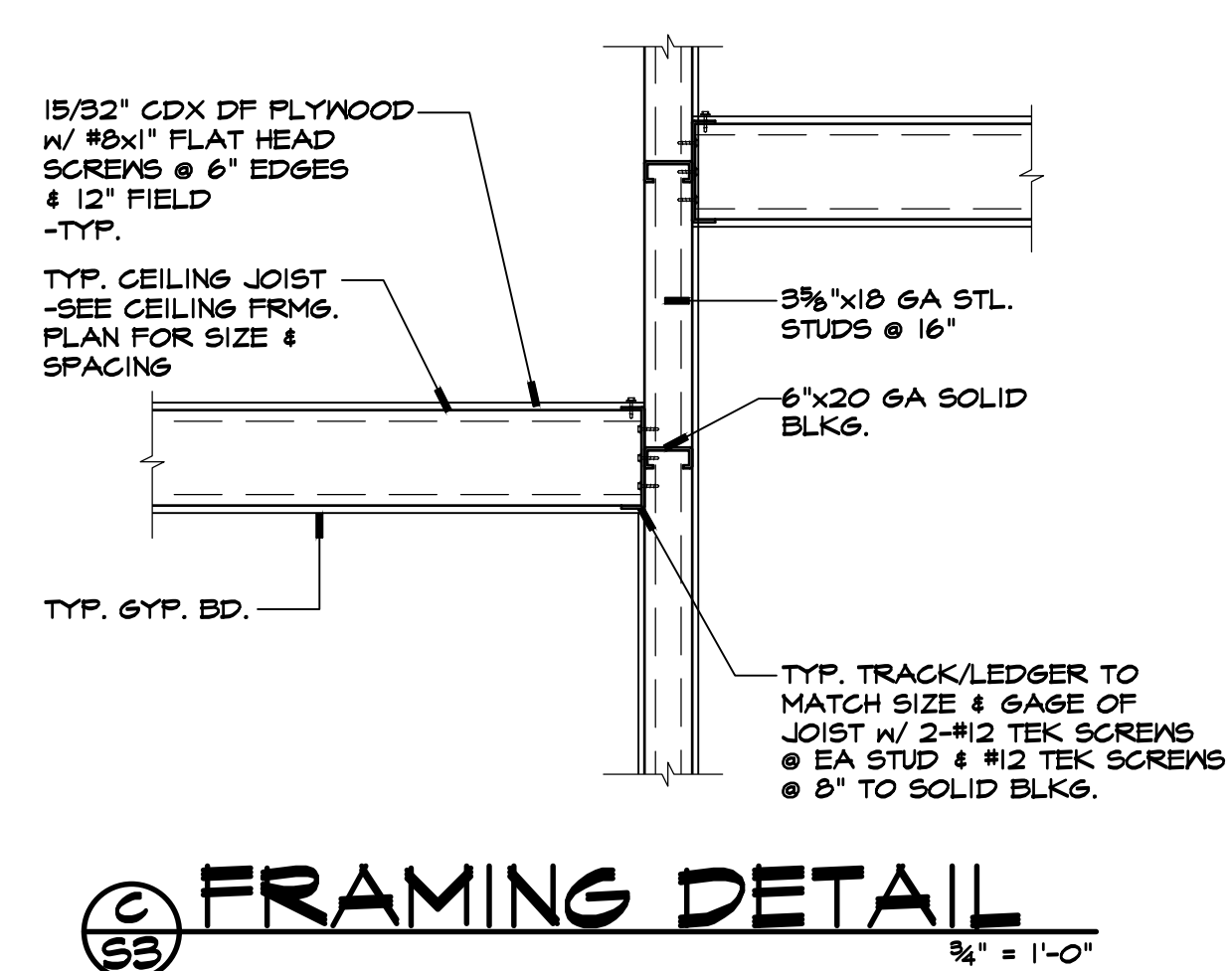

FRAMING DETAIL

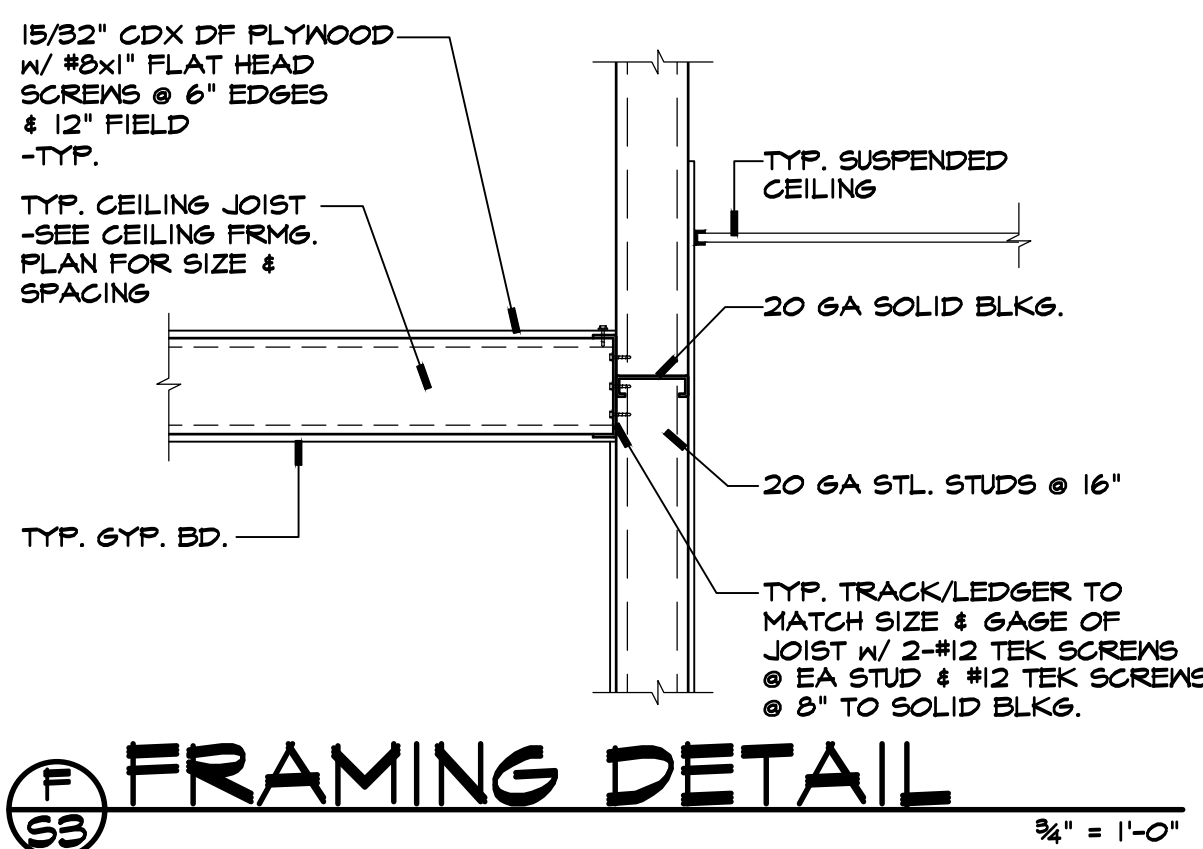

FRAMING DETAIL

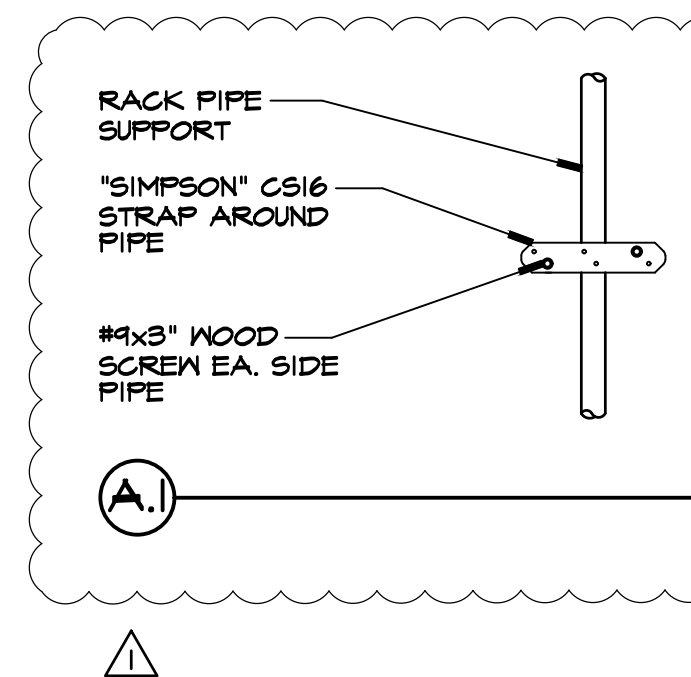

BIB-RACK WALL ATTACHMENT

REVISIONS	BY
PLAN CHECK 6/15/2020	JCS
PEER REVIEW 4/24/2020	IT

MIKE SMITH
ENGINEERING, INC.
4 NORTH MAIN STREET
LODI, CALIFORNIA 95240
PHONE (209) 334-2332

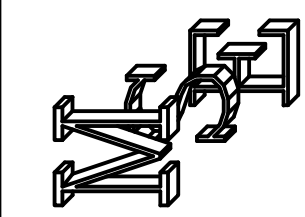

TITLE:
CEILING FRAMING PLAN
DETAILS

PROJECT:
PROPOSED TENANT IMPROVEMENT FOR:
7 ELEVEN - STORE # 41341
PROJECT LOCATION:
4415 PACIFIC AVE.
STOCKTON, CA 95207



THESE PLANS ARE PRELIMINARY
AND NOT FOR CONSTRUCTION
UNLESS THERE IS A WET SIGNED
SIGNATURE UPON STAMP

DRAWN RM
CHECKED MS
DATE 4/8/20
SCALE AS NOTED
JOB NO. 14247
SHEET

21 OF 63 SHEETS

9/24/2020 2:42:40 PM

REVISIONS	BY
△ PLAN CHECK 6/15/2020	JCS
△ PEER REVIEW 9/24/2020	IT

MIKE SMITH
ENGINEERING, INC.
4 NORTH MAIN STREET
LODI, CALIFORNIA 95240
PHONE (209) 334-2332

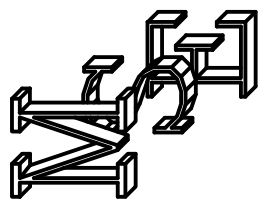

TITLE:
SECTIONS

PROJECT:
PROPOSED TENANT IMPROVEMENT FOR
7 ELEVEN - STORE # 41341
PROJECT LOCATION:
4415 PACIFIC AVE.
STOCKTON, CA 95207



THESE PLANS ARE PRELIMINARY
AND NOT FOR CONSTRUCTION
UNLESS THERE IS A WET SIGNED
SIGNATURE UPON STAMP

DRAWN RM
CHECKED MS
DATE 9/8/20
SCALE AS NOTED
JOB NO. 19247
SHEET

S4

22 OF 63 SHEETS

9/24/2020 2:42:45 PM

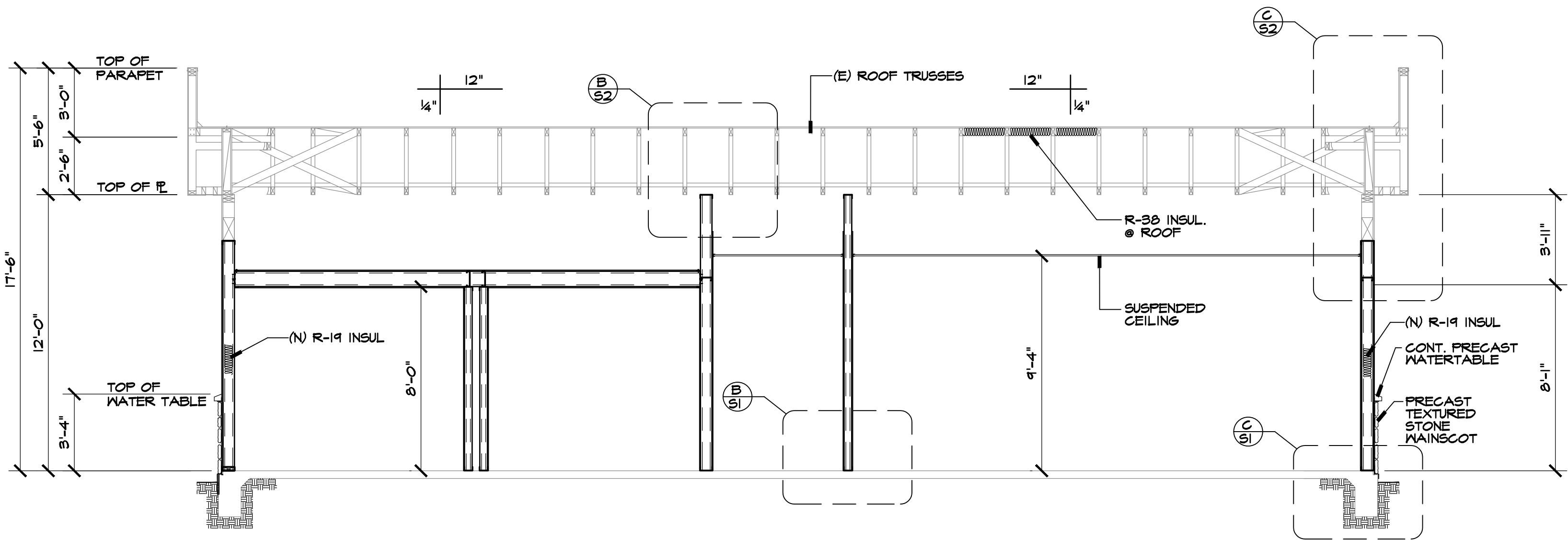

A BUILDING SECTION

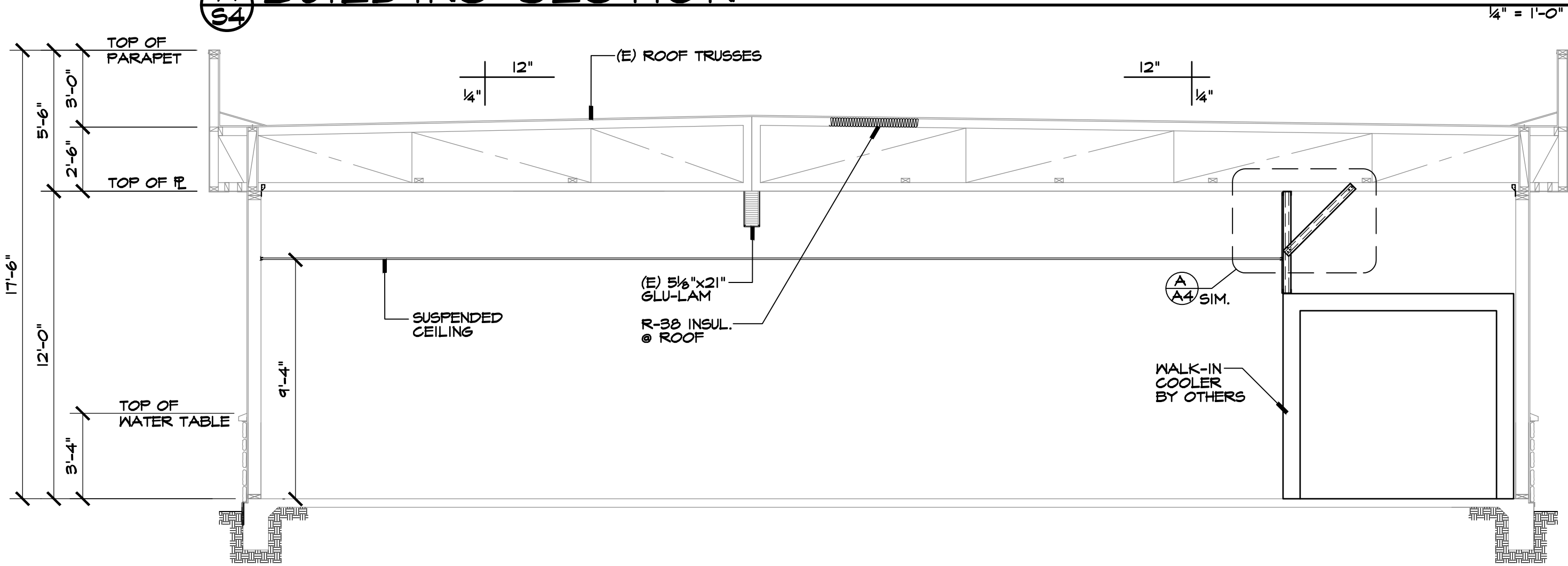

B BUILDING SECTION

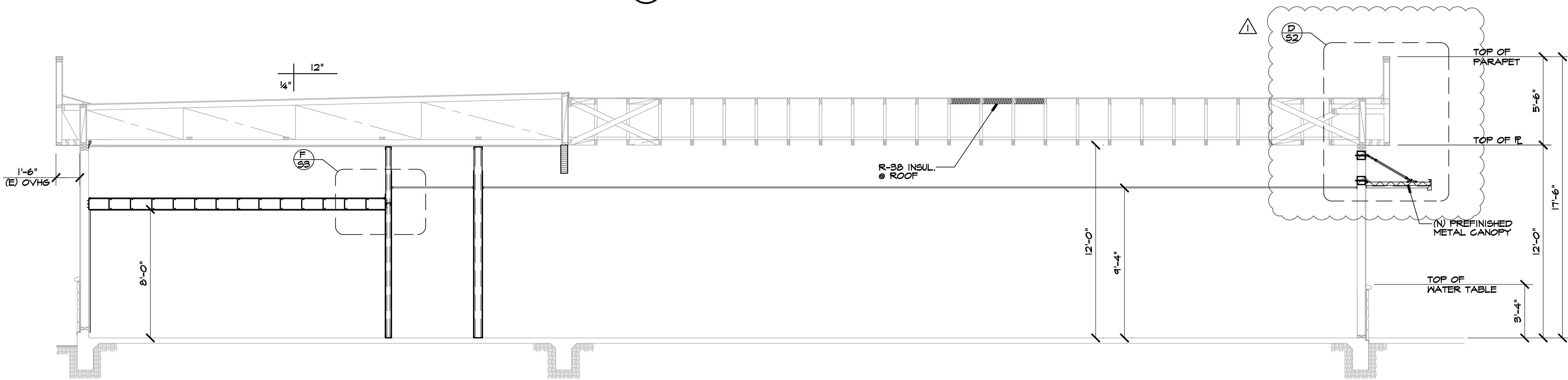

C BUILDING SECTION

C/S4

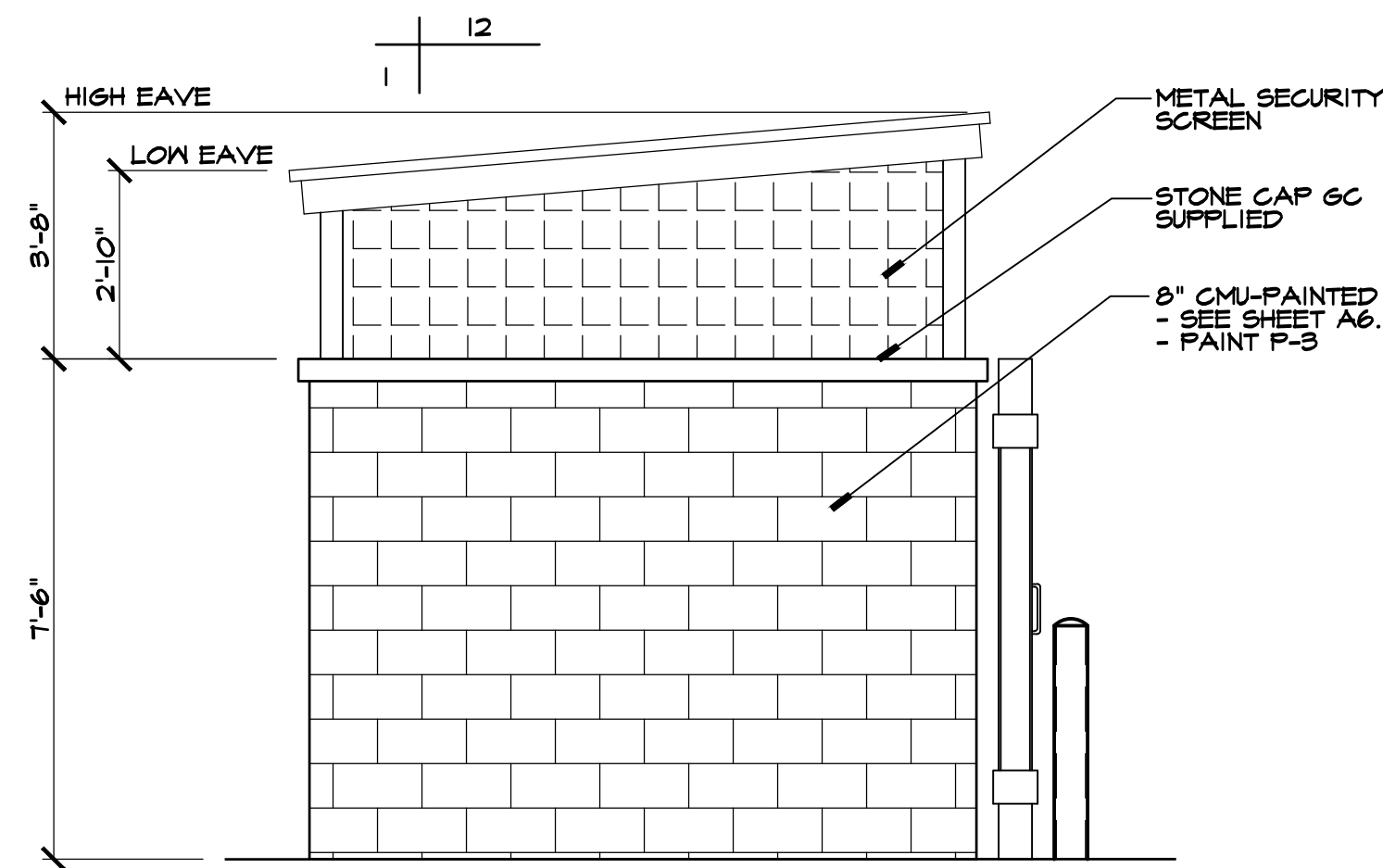

SIDE DUMPSTER ENCL. ELEVATION

5/8" = 1'-0"

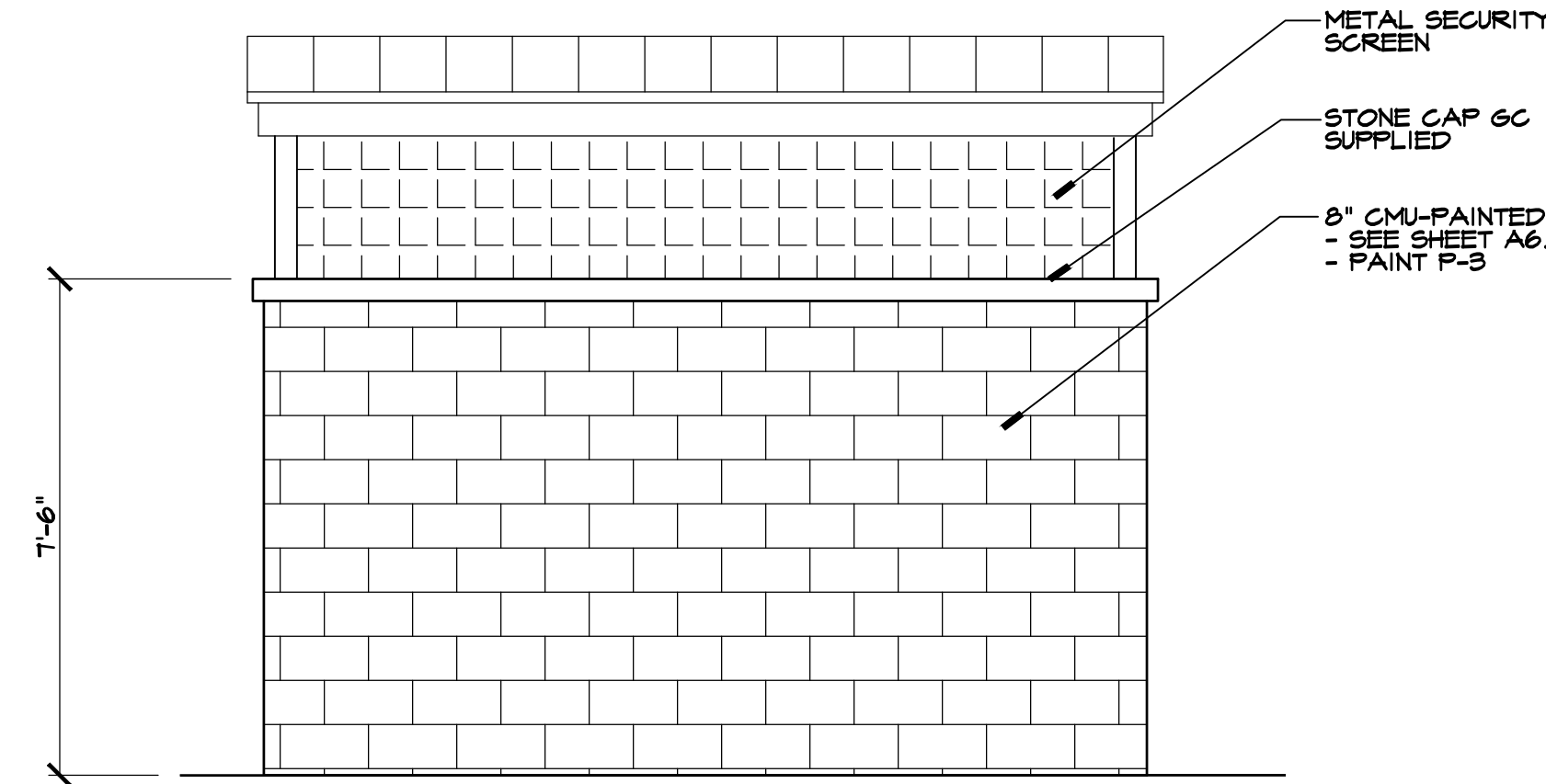

REAR DUMPSTER ENCL. ELEVATION

5/8" = 1'-0"

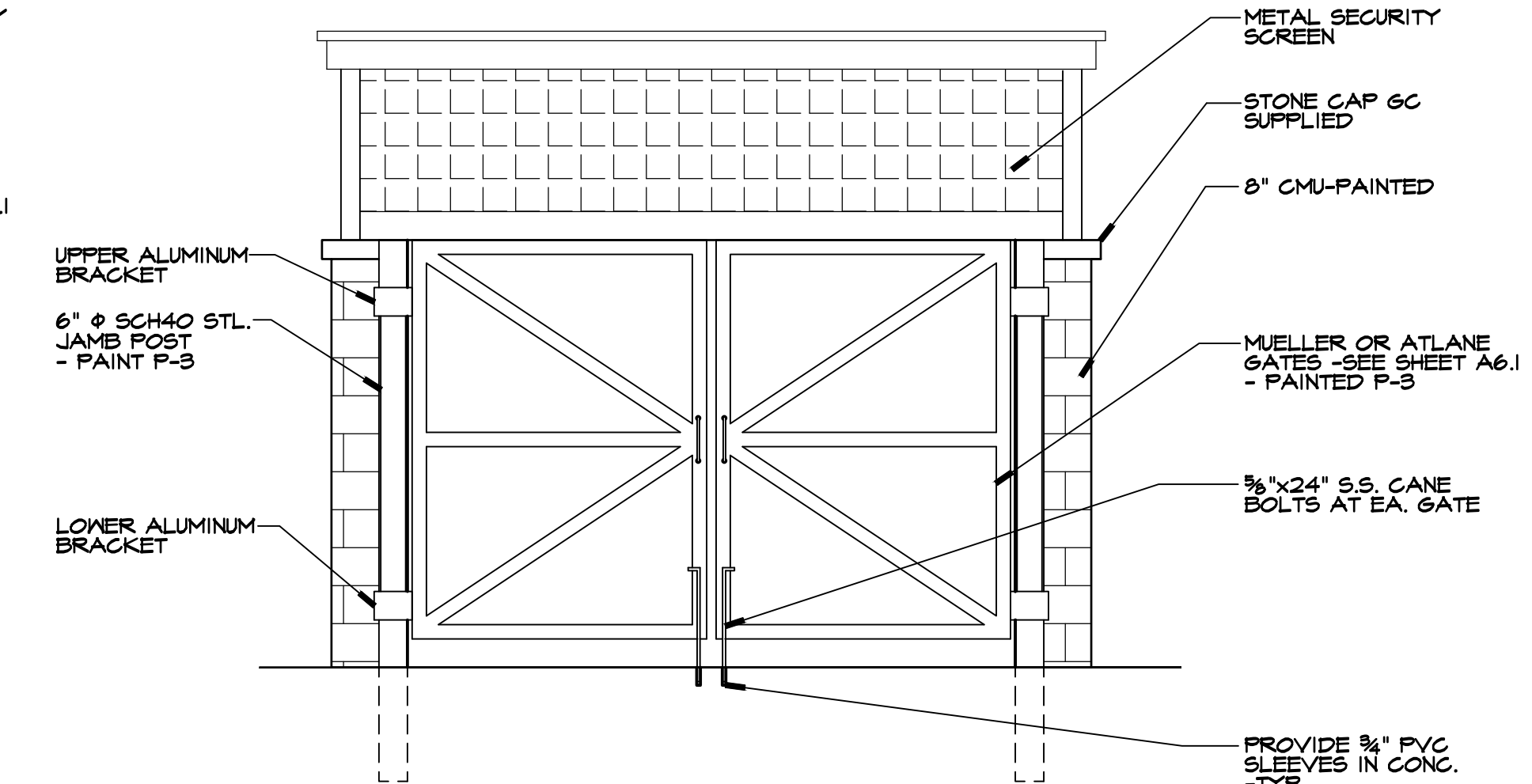

FRONT DUMPSTER ENCL. ELEVATION

5/8" = 1'-0"

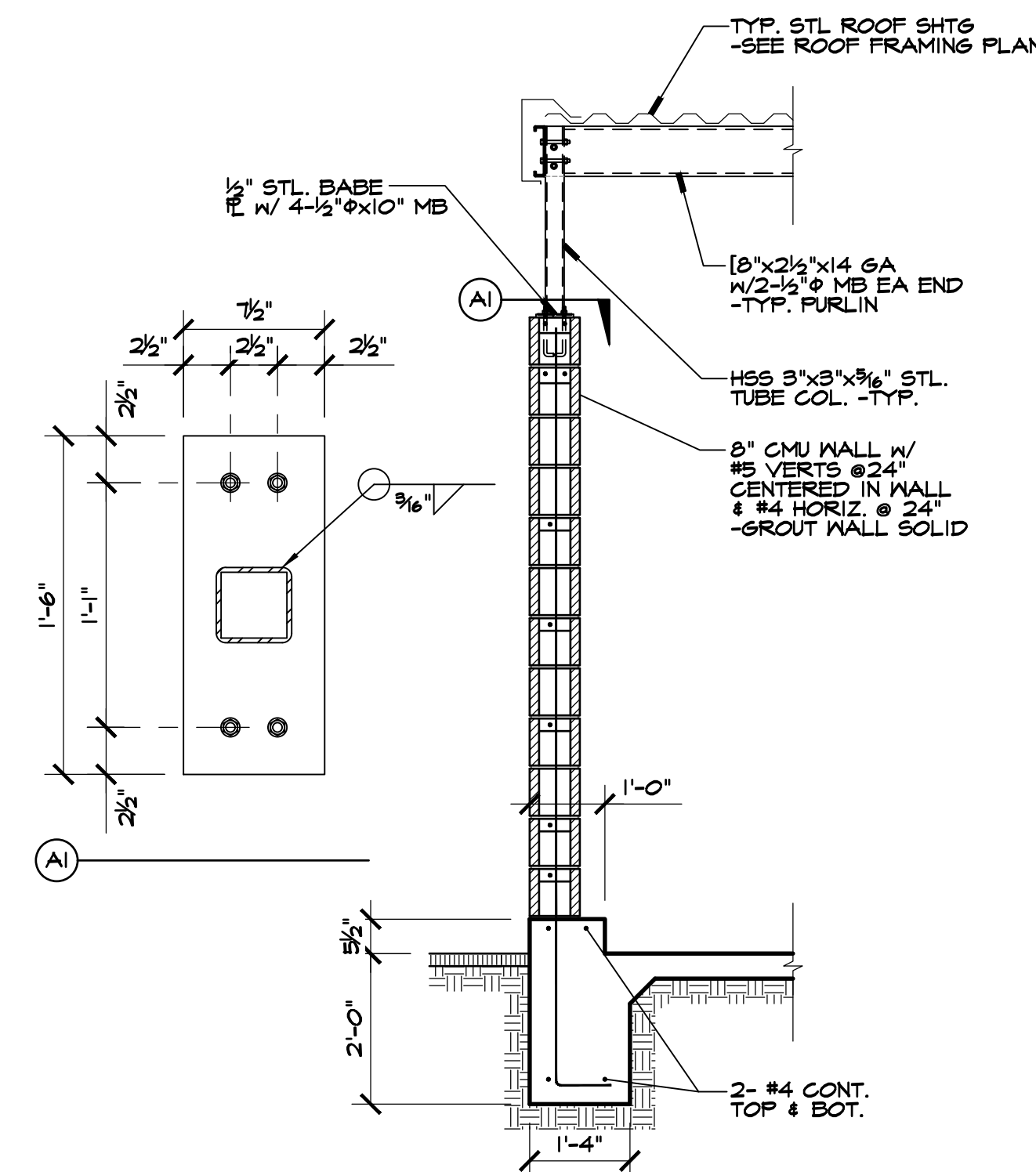

DUMPSTER ENCL WALL SECTION

1/2" = 1'-0"

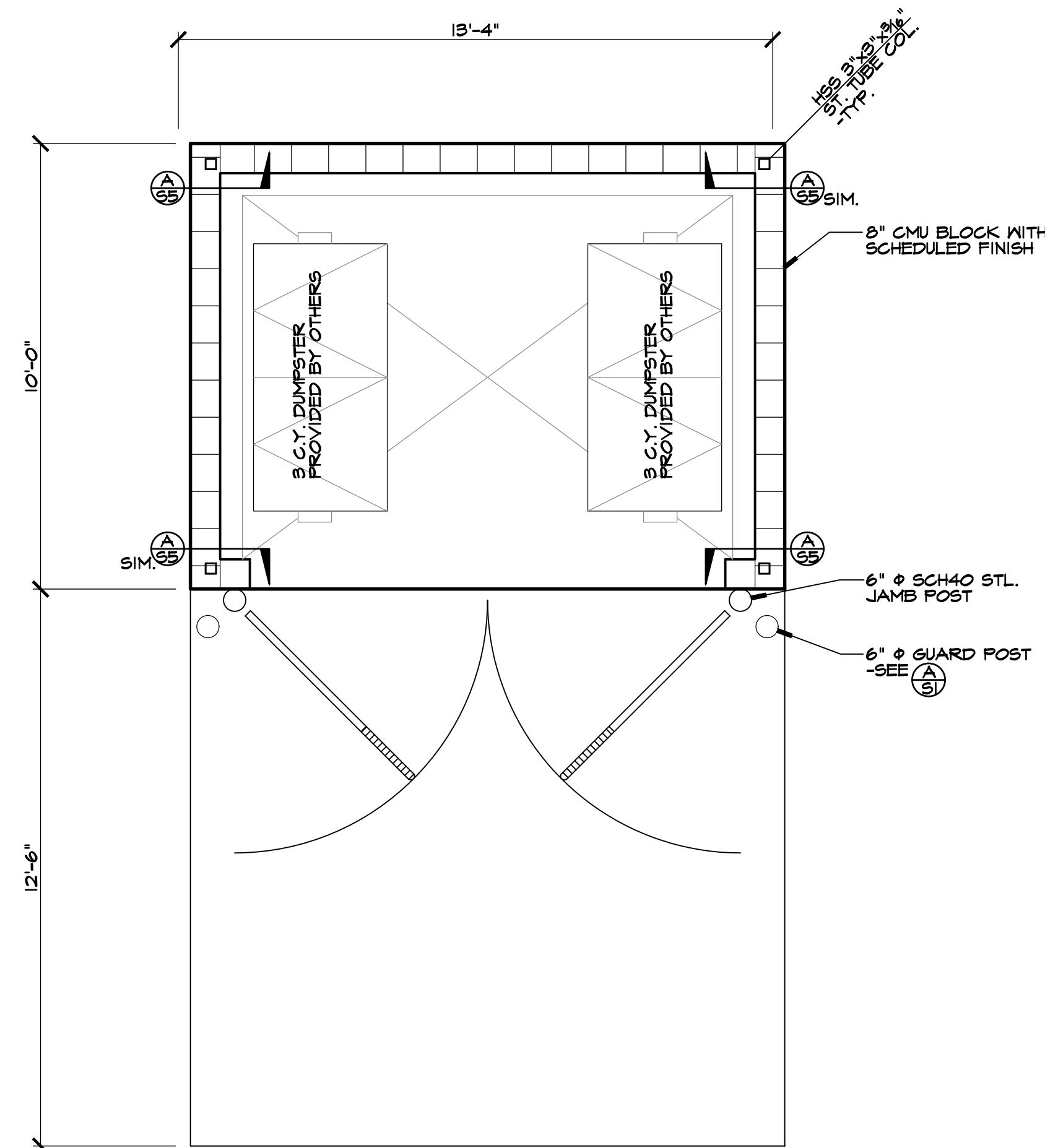

DUMPSTER ENCLOSURE PLAN

NORTH

5/8" = 1'-0"

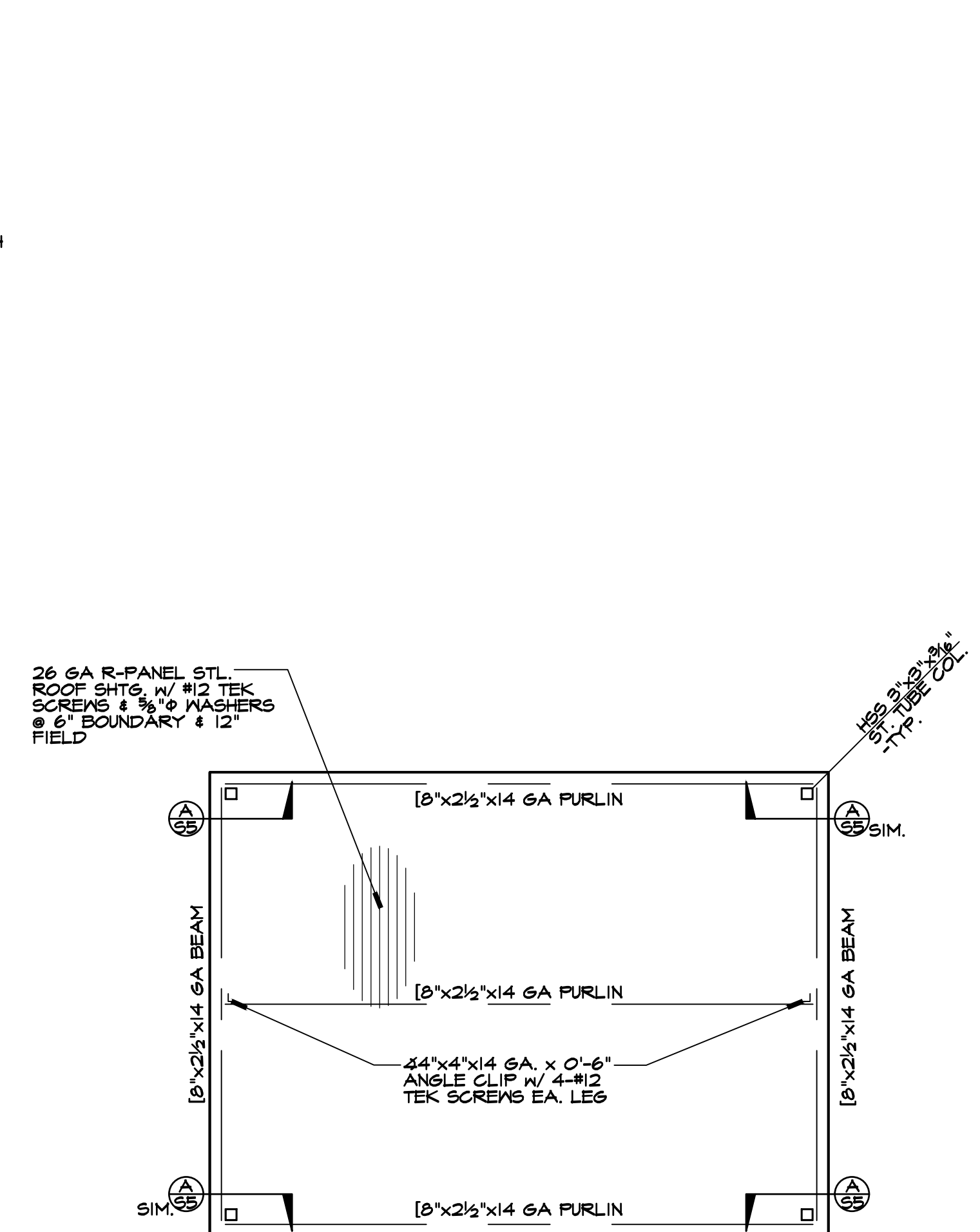

DUMPSTER ROOF FRAMING PLAN

5/8" = 1'-0"

REVISIONS	BY
1. PEER REVIEW 9/24/2020	IT

MIKE SMITH
ENGINEERING, INC.
4 NORTH MAIN STREET
LODI, CALIFORNIA 95240
PHONE (209) 334-2332

TITLE:
DUMPSTER ENCLOSURE PLAN
ROOF FRAMING PLAN
ELEVATIONS
SECTION

PROJECT:
PROPOSED TENANT IMPROVEMENT FOR
7 ELEVEN - STORE # 41341
PROJECT LOCATION:
4415 PACIFIC AVE.
STOCKTON, CA 95207

STAMP
REGISTERED PROFESSIONAL ENGINEER
MICHAEL W. SMITH
NO. C044590
EXP. 3-31-22
STATE OF CALIFORNIA
CIVIL
THESE PLANS ARE PRELIMINARY
AND NOT FOR CONSTRUCTION
UNLESS THERE IS A WET SIGNED
SIGNATURE UPON STAMP

DRAWN
RM
CHECKED
MS
DATE
9/8/20
SCALE
AS NOTED
JOB NO.
14247
SHEET
5
23 OF 63 SHEETS

9/24/2020 2:42:50 PM

1

EF1 - EQUIPMENT PLAN

1/4" = 1'-0"

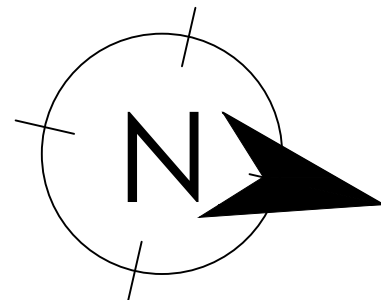
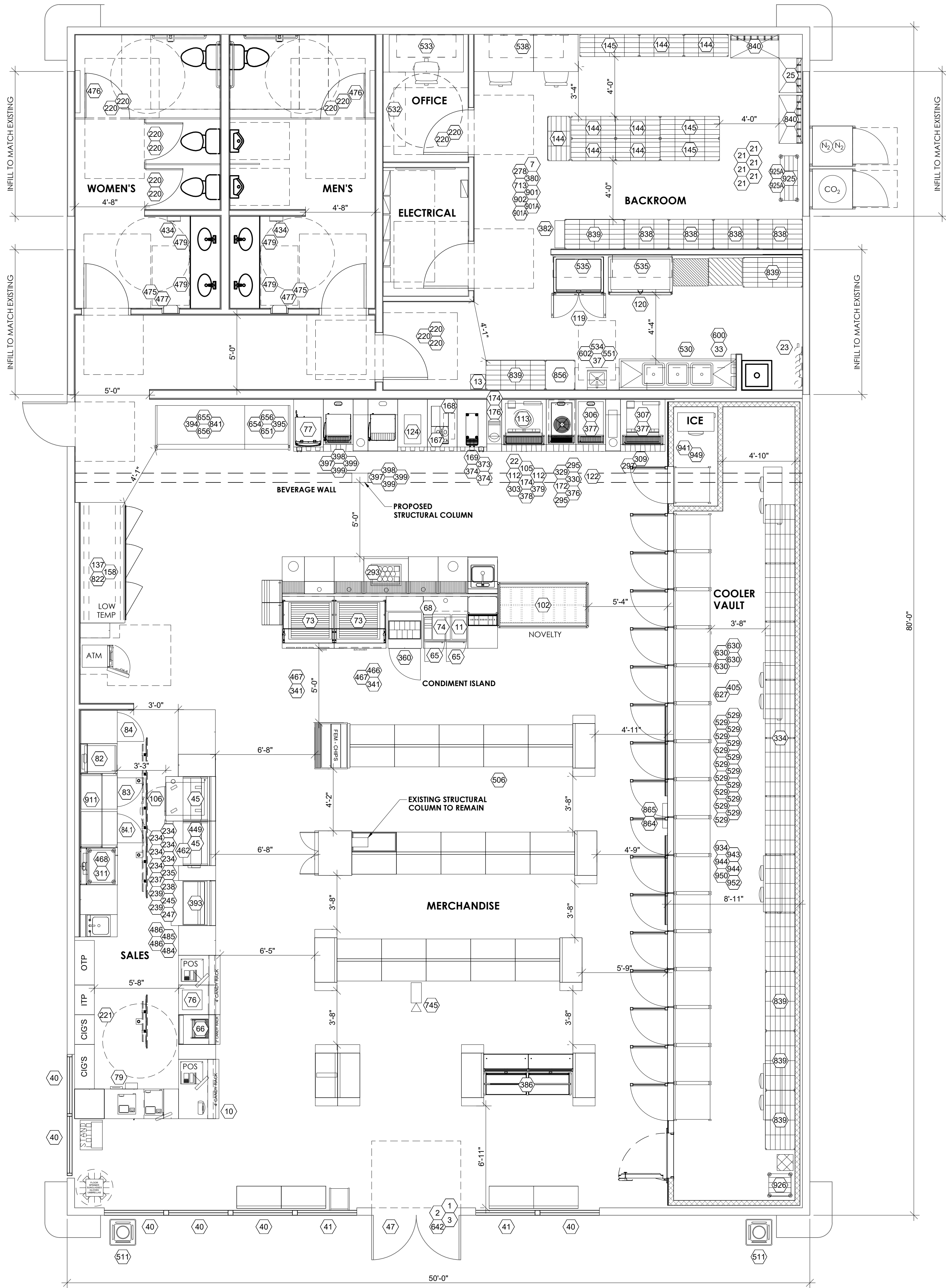

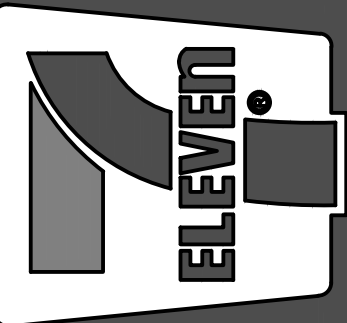
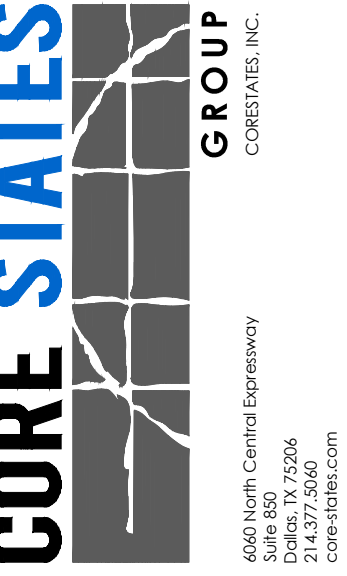
Documents prepared by Core States Group are to be used only for the specific project and specific use for which they are intended. Any use of this document for any other purpose, without the expressed, written consent of the Core States Group is done at the user's sole risk. Core States Group, its affiliates, and its users will hold Core States Group harmless from all claims and losses.	Job#:	SEI.27605	Rev. #		Description
	Scale:	AS NOTED	Date		
	Date:	08/13/2020			
	Drawn By:	K.YERRY			
SHEET:	Checked By:	G.WHEELER			
7-ELEVEN, INC. 3200 HACKBERRY ROAD, IRVING, TEXAS 75063			PROTO 2019.02: 10.23		
7-11 #1044811 4415 PACIFIC AVENUE STOCKTON, CA 95207			EQUIPMENT FLOOR PLAN		
					

1 EF1 - EQUIPMENT SCHEDULE
1/4" = 1'-0"

ITEM	ORACLE	QTY	SUPPLIER	PART NUMBER	DESCRIPTION	WEIGHT
1	03304401	1	Turnkey Resources	0	7-11 Windmaster Sign Consists Of (1) 4205bkfp / 4200rbgg And (2) 2844in	
2	03304400	1	Turnkey Resources	0	7-11 Pole Sign Consisting Of (1) X-46180 And (2) 4155in	
3	03137035	1	Display Partners	0	Rolling Banner Board System	
7	03160286	1	Officemax Incorporated	J4OM06476	Both store kits - dry erase board 3'x2'	
10	03240000	1	Plasticade	0	6 Count Red Shopping Baskets With Stand 17 Long X 12 Wide X 8.5 High (American Store Fixtures) - (Includes Two 7-Eleven Stickers For Each Basket)	
11	00804910	1	Merchandising Systems Inc	NAC3T	3 Shelf Nacho Counter Rack	
13	03160414	1	ASI Storage Solutions		Employee Locker	
21	00009919	6	Adco Industries/American Distributing Company	09919	Stackable Conference Stool For Backroom (Adco)	4.2
22	05665055	1	Lancer Corporation	MC-163172	Mocann Water Booster	40
23	00044539	1	Pentair Filtration Solutions Llc	9347-10	High Flow Plus (Ph 9347-10) Filtration System W/ Filters And Surge Tank, W/O Lpa	110
25	00024630	1	Lancer Corporation	85-1803-020401A	10 Box, 10 Pump 2 Wide Bib Rack	480
33	03145474	1	Select Stainless	3B18-2D18	3 Comp Sink With 18" LR & Rt Hand Drainbores, 18" Front To Back X 18"W X 12"D, 16300 S/S Bowls, 9"H Backsplash 1-1/2" Raised Rolled Edge, Galvanized Tubular Legs With Adj Plastic Feet Net. Csa - Supplier Prt # 3b18-2d18	
37	03291395	1	John Boos	PBHS-W01410-SS-LR	ON-CENTER, Stainless Steel, Bowl Size 14inX 10inX 5in Drain size 1-7/8in splash side LH & RH	
40	03186129	6	Lsi Industries Dba Lsi Gsp/Lsi Lsp	0	7.25" X 84" Stripe With No Logo	
41	03186228	2	Lsi Industries Dba Lsi Gsp/Lsi Lsp	7.25"x84"	7.25 X 84" STRIPE WITH LOGO WINDOW TAPE	
45	06170391	2	Sanden Vendo America Inc	HFDC	Combo Serve Case, Tempered Glass, 6 Prod Temp Zones, Programmable Temp Controller With Assoc Timers, Xenon Lighting, Wire Racks, 2 Swing Open Front Doors, 2 Sliding Rear Doors, 115/160 Elec	
47	03266434	1	Home Depot Usa Inc	0	6" Front Stick Vinyl Decal - Single Item Per Order	
65	00052320	2	Ettinger-Rosini & Assoc Inc	NE-17571	Panasonic Ne-17571 1700 Watt Microwave	66
66	03159318	1	Display Source Alliance Llc	107881BA	Multi Day Unit, Cosmic Strandz - (Bakery Rack/Banana rack) - overcounter display	
68	03165213	1	Kren Plastics	KR6043	Heinz Condiment Rack - Prt # Kr6043	
73	03180540	2	Apw/Wyott Corp	HRS-75W-5T	Hot rod Roller Grill, 208/240v W/Trutrum Coat 7/11 Replaces Item #00100770, order with leg kit	147
74	00044720	1	Star Manufacturing IntL Inc	HPD2-120V	Chili Cheese Dispenser - 8mhpde2-120v Peristaltic Dispenser, Accy Kit 8mhpde2-711-P-K	61
76	00750777	1	Take A Ticket Inc	ICM(I) 32	32 Game Lottery Ticket Unit	8
77	00098000	1	Curtis	PCGT6300	Curtis 6-station Dispenser w Lift Door	160
79	03114254	1	Tidel Engineering Lp	Series 4	Tidel Series 4 Saf-BNF, no printer, tube vend and stage	510
82	03135810	1	Turnkey Resources	ENC-9600-600	Turbo Chef Bullet Oven, UL (KNLZ) ventless operation, EPA 202 test (8 hrs), internal catalytic filtration, stainless steel	185
83	03119473	1	Turbo Air Inc	MUF-28-711S-AD A	Freezer Counter, Work Top, One Section, 27" Wide, 7.0 Cubic Feet, Ada Model, Sneezeguard, 1 Yr Warranty	163
84	03267606	1	Turbo Air Inc	MUR-28-711S	Refrigerated Counter, Work Top, Left Hinge, One Section, 27" Wide, 7.0 Cubic Feet, ADA MODEL, Sneezeguard - all stainless exterior, 1 yr warranty ENERGY STAR	163
84.1	03119472	1	Turbo Air Inc	MUR-28-N-1C-711S	Refrigerated Counter, R290, Work Top, Left Hinge, One Section, 27" Wide, 7.0 Cubic Feet, ADA MODEL, 1" Casters with 1" drain pans, Sneezeguard - all stainless, exterior, 1 yr warranty ENERGY STAR, fits under	163
102	06170384	1	Sanden Vendo America Inc	0	Impulse Series Open Air Novelty Case with internal condensate evaporation pan	520
105	03164148	1	Hoshizaki	FD-1002MRJ-C	Hoshizaki Cubelet Ice Maker	176
106	03164154	1	Food Warming Equipment Company, Inc.	TS-1826-7	Mobile Heated Cabinet for Click and Collect, solid SS door, RECESSED HANDLES 120v/50/60/1-ph, 10.8 amps, 1300	
112	03164150	2	Hoshizaki	R404-3546-2	Pre-charged 35' refrigerant line set for Hoshizaki Ice Maker - May need two	
113	03184646	1	Lancer Corporation	85-14816-00-711L A	FS30/16 soda dispenser, ADA button set-up, LED w/splash guards, no flavor shots, 30"Wx27"D bin adapter, warranty included	620
119	03267603	1	Turbo Air Inc	TSF-35SD	Reach-In Freezer,One Section, 34 Cubic Feet, Energystar - All Stainless Exterior - 2 Year Warranty	
120	03267605	1	Turbo Air Inc	M3F47-2	Reach-In Freezer, Two-Section, 54" Wide, 47 Cubic Feet - All Stainless Exterior - 18 Months Warranty	435
122	03262170	1	Fbd Partnership Lp	12-2474-0007	3 Bri Install Kit - Bulk System	
124	07812000	1	Franko Coffee Systems	A800	Bean to Cup, coffee grounds ejector, cup sensor, gloss black	
137	03140562	1	Zero Zone Inc	1478376	3-Door Remote Freezer W/Black Doors	
144	03265601	7	Intermetro Industries Corp	7114183	Single Vault Storage Shelving Unit, 18x36 - Supplier Prt# 7114183	
145	03265602	3	Intermetro Industries Corp	7114184	Single Vault Storage Shelving Unit, 18x48 - Supplier Prt# 7114184	
158	00007216	1	Zero Zone Inc	69-9206	Outdoor Condenser 3-Phase (Use With #3170074 - 3vcs230)	
167	00876000	1	Melitta	Cafina CT8	Cafina CT8 Bean to Cup Machine	
168	00876001	1	Vitrifigo	FG14IX	Two Gallon Refrigerator for CT8 Melitta Cafina	37.5

ITEM	ORACLE	QTY	SUPPLIER	PART NUMBER	DESCRIPTION	WEIGHT
169	03126296	1	Bunn O Matic Corporation	51600	NITRON COLD DRAFT - 51600.0000	
172	03309711	1	Fbd Partnership Lp	12-2817-0023	Frozen Uncarbonated Beverage, 7-Eleven, Lemon/Tea, SS, REMOTE, Video Door (Frozen Lemonade)	
174	00311054	2	Lancer Corporation	08-04701I(2007) X 3.78	14 Line Bundle Tubing (1 Unit Includes 200 Ft At 3.78), 08-0470	
176	03184699	1	Lancer Corporation	75-3260-30124-80-03	Touch-Screen Tea Dispenser, 8 Syrup, bonus flavors	35
220	03304849	13	Turnkey Resources	0	Bathroom Door Coat Hook By Asi 11 Gauge 304 S/S With Satin Finish Md#8425	
221	03118158	1	Imageworks Display & Marketing Group Inc	7111M-10HP	10ft HP Impact Store Set - 7-Eleven	
234	00804913	6	Merchandising Systems Inc	PTR5T	Pizza Thawing Rack - 5 Tier - Chrome Plated Steel	
235	03164205	1	Turnkey Resources		Hot Food Smallwares Kit	
237	00804912	1	Merchandising Systems Inc	PPDR	Pizza Pan Drying Rack - 10 Spaces - Chrome Plated Steel Wire Gage 6	
238	03150273	1	Turnkey Resources	0	Hot Foods Dipping Sauce Rack 22" X 6"X 4"(Heinz) - 1 Per Box	
239	03291181	2	Turnkey Resources		Chicken Sandwich Kit - TK28727 - 1 tong beige 6in, 2 inverted squeeze dispenser, 2 wire pan grate	
245	02220040	1	AT&T Connectivity		Hardware Tkl Includes: Samsung 48" Displays(QTY 4), B533 Media Engine (Qty 4), Other (Mounts, cables and protective shields), Shipping Fees 43223108	
247	03299546	1	Turnkey Resources		Bake In Store Smallwares kit	
278	03184668	1	Lancer Corporation	2025	CO2 Alert MK 10 Detector Set Part # 2025	
293	03136241	1	Turnkey Resources	N8118BP	Defield Drop-in Coldwell for Counter #269	
295	03262198	2	Fbd Partnership Lp	12-3003-0003	Refrigeration Lines Kit (Condenser To Dispenser), Remote Install, 50" Metal Flex	
297	03309650	1	Fbd Partnership Lp	12-3003-0009	Dual Remote Condenser for Slurpee Equipment - For Condenser only	143
303	03164149	1	Hoshizaki	URC-5F	Remote Condenser For Hoshizaki Ice Maker	
306	03309652	1	Fbd Partnership Lp	0	3 Bri Fbd 773, Remote Unit, Light Door Box, And 1 Year Warranty	390
307	03309708	1	Fbd Partnership Lp	774	FBD 774 Remote, TTOD, No Drop, 7-Eleven	464
309	03129997	1	Fbd Partnership Lp	12-2567-0002	4 BRL Install Kit - Bulk System	
311	03117101	1	New Age Industrial	98904	New Age - 1/2 Size bun pan rack - Under Counter - 20 3/8 W x 32 1/4 H x 26 D	
329	03309718	1	Fbd Partnership Lp	12-2474-0073	FBD 561 beverage install kit for multi flavor machine bulk sys	
330	03309672	1	Fbd Partnership Lp	12-3003-0005	Single Remote condenser	
334	03265621	1	Intermetro Industries Corp	711V8244	8 Unit Vault Shelving, 24x48 Shelves Consisting Of (32) 74pk3, 74" Metroseal Iii Post (33) 2448nk3, 24x48 Metroseal Iii SH (2) SF55n3k3, 3-Sided Dbl Snkfrm 2448 In K3 For Model # 711v8244	
341	03125978	2	Apw/Wyott Corp	21783950	Roller Grill Controller Cover for HRS-75 RG	
360	03119409	1	Turbo Air Inc	MST-28-711S-AD A	Refrigerated Condiment Station, One Section, 27" Wide, 7.3 Cubic Feet, Sneezeguard, Ada Model - 1 Yr Warranty	198
373	03126287	1	Bunn O Matic Corporation	TK29495	Nitron Primary Regulator Kit	
374	03126098	2	Bunn O Matic Corporation	TK18260	REFILLABLE CONTAINER ASSY	
376	03309720	1	FBD Partnership LP	12-V561-BU03	FBD 561, FUB Lemonade Video Door only	
377	03309726	2	FBD Partnership LP		FBD 774, Video Door only	
378	03184648	1	Lancer Corporation	82-3633/02	Cube to nugget conversion kit	
379	03184703	1	Lancer Corporation	82-6087	FS30 splash plate and splash guards and edge kit	
380	01111000	1	Qsic		QSiC STORE MUSIC PLATFORM (In Store Audio System: includes speakers, brackets, media control, AVA, cabling, hardware/mounts & switch)	
382	03115271	1	Adco Industries/American Distributing Company		Stowaway Cart, 22"W x 36"L x 37-1/4"H	
386	03299648	1	Marketing Alliance Group	SE-21	MAG 6 ft In-line wine fixture, 70.5"W x 84"H x 18"D	
393	6170404	1	Sanden Vendo America Inc	AFDC0001	Ambient Bakery Case	
394	3129750	1	Imagine Print Solutions Inc.	SV 6ft Pop Kit	Sanden 6ft Dell Case Pop Kit. Includes 1 Frame, 1 Insert 148x18, 1 Insert 22x18	
395	3129753	1	Imagine Print Solutions Inc.	3ft Pop Sanden	Sanden 3ft Dell Case Pop Kit. Includes 1 Frame, 2 Insert 35x18	
397	03126273	2	Bunn O Matic Corporation	53452.0000	Infusion Soft Heat Dual Drip Tray	
398	03126320	2	Bunn O Matic Corporation	51200.011	Infusion Twin Soft Heat, Bk/SS/T (711) includes overlay and pre-loaded software	74.4
399	03126268	4	Bunn O Matic Corporation	27850.0200	Infusion Soft Heat Server	12.55

ITEM	ORACLE	QTY	SUPPLIER	PART NUMBER	DESCRIPTION	WEIGHT
405	00010735	1	Adco Industries/American Distributing Company	NZ Cooler Cady - handle	Vault Dolly Handle - (Handle Only)	
434	03185558	2	Home Depot Usa Inc	295-183	Bobrick 2621 Paper Towel dispenser	
449	06170394	1	Sanden Vendo America Inc	1260456	POP Kit	
462	06170414	1	Sanden Vendo America Inc	HFD 1600	Bag / Tong Holder Left	
466	03180542	1	Apw/Wyott Corp	21858500	Bwd-75n, Bun Warmer, Dry, 208v 200w Replaces Item # 00010771	98
467	03180541	2	Apw/Wyott Corp	21794095	Kit, Divider Hrs-75 Wide Flat Replaces Item # 00010772	170
468	03150046	1	Doyon	DC05T-208V	Counter Top Oven 208V	
475	03304402	2	Turnkey Resources	40502	Xlerator Hand Dryer Recess Kit 40502	
476	03150276	2	Turnkey Resources	100-EH-BP	Foundations Baby Changing Table - Horizontal Model Number 100-Eh-Bp	17
477	03136252	2	Turnkey Resources	0	Xlerator Hand Dryer White, Zinc Die-Cast Cover (Model Xi-W)	17
479	03136253	4	Turnkey Resources	EC-3103	T&S model EC-3103 -Electronic faucet - deck mount 4" centerset spout with VR aerator, AC/ DC control module, mixing tee.	
484	00099954	1	TransAct Technologies Inc.	MOD9800	BOHA! Terminal and Printer	
485	00099950	1	TransAct Technologies Inc.	100-15514	2.2 x 2 Removeable Labels - Packed 12 rolls per case	
486	00099951	2	TransAct Technologies Inc.	100-15557	2.2 x 8 Removeable Labels - Packed 12 rolls per case	
506	03308705	1	Resco	0	Dole - Fruit Cup Merchandising Tray	
511	03175254	2	Wausau Tile Inc	TF1892	Waste Container, Single, Beige 27 Gallon Plastic Trash Can W/ Snuffer Pan & Sand (Not For Use On Gas Island)	87
529	00032032	16	Turnkey Resources	NZ Cooler Cady	Small - Vault Dolly Kit (Pkg Of 6) (No Handle) - Supplier Prt # - Nz Cooler Caddy	
530	03291536	1	Intermetro Industries Corp	711SGS6	72" Sink Wall System - Metroseal	
532	03265637	1	Intermetro Industries Corp	711DW185	60" Shelf System (Inside Office - Side Desk Wall System)	
533	03265638	1	Intermetro Industries Corp	711DW184	48" Shelf System - (Above Office Desk)	
534	03265639	1	Intermetro Industries Corp	711WS23S	24"X36" Single Wall Shelf System (General Use)	
535	03265640	2	Intermetro Industries Corp	711WS24S	24"X48" Single Wall Shelf System (General Use)	
538	03265643	1	Intermetro Industries Corp	711WS25D	24"X60" Double Wall Shelf System (General Use)	
551	03265670	1	Intermetro Industries Corp	711HT36	36" Hanger Tube With Brackets For Trash Bag Rolls Dispensing - Option 2	
600	03164018	1	Turnkey Resources	MPY8WLN-08CR	T&S 8" 3-Compartment Sink Faucet	
602	03136254	1	Turnkey Resources	B-1146	T&S Brass Faucet - Gooseneck Nozzle, Splash Mounted (Order With Hand Sink) (Lead Free)Supplier Prt # B-1146	
627	03124320	1	Brueggmann Usa Inc	0	Roller Glide Kit For 12 (30") Door Vault. 81 Glides (28.5" W X 26.0" D)	
630	03124323	4	Brueggmann Usa Inc	0	Roller Glide Kit For 1 (30") Door Vault.7 Glides (28.5" W X 26.0" D)	
642	03120252	1	Turnkey Resources	ADA-C-2448	Size: (2) 24" X 48" Tiles Brick Red Tile Ada Detectable / Tactile Warning Surface Tile 24" X 48" Cast In Place Inline Dome Tactile Tile With Adhesive And Anchors	
651	06170382	1	Sanden Vendo America Inc	RSC3RA007	Type II Air Cooler 3' Display Case (Black/Black) (Center Only, No Side Panels)	
654	00130509	1	Heatcraft Worldwide Refrigeration	BCH0010MBACZ A0000	RSC3-4 Sanden Vendo Remote Condenser	
655	00130511	1	Heatcraft Worldwide Refrigeration	BCH0020MBACZ A0000	RSC6 Sanden Vendo Remote Condenser	
656	06170308	2	Sanden Vendo America Inc	1225604	RSC, Refrigeration Line Set 50' (3/8" / 3/4")	
713	03185046	1	Automated Logic-United Environmental Svcs	0	Ems System, New Carrier, Beacon Ii	
745	03144271	1	Tyco Integrated Security Llc		Security System for stores that sell gasoline	
822	03170183	1	Zero Zone Inc	170-0079-03P3	20 1/4" Shroud For 3 Door	
838	03265691	4	Intermetro Industries Corp	Kit	Vault 24"X36" Shelving Unit 4 Tier - Metroseal	
839	03265622	6	Intermetro Industries Corp	7114244	Vault 24"X48" Shelving Unit 4 Tier - Metroseal	2000 Per Unit
840	03184647	2	Lancer Corporation	351TF8C3G3	3 X 5, Top Mount, 7 Pump Rack	380
841	06170372	1	Sanden Vendo America Inc	RSC6RA011	Remote Air-Cooled 6' Display Case Rsc Series (Black / Black), Low Deck, Led Lighting, 14 Adjustable Glass Shelves, W/ Top Valence Kit	
856	03265694	1	Intermetro Industries Corp	711CS22	24"X24" Cleaning Supply Storage 5 Tiered 24 X 24 X 74 Shelving Unit - Finish/Metroseal Iii - Supplier Prt # 711cs22	100

EF-1 SCHEDULE						
ITEM	ORACLE	QTY	SUPPLIER	PART NUMBER	DESCRIPTION	WEIGHT
864	03150272	1	Turnkey Resources		20" Branded 7-Eleven Clock	
865	03186217	1	Lsi Industries Dba Lsi Gsp/Lsi Lsp		Tateyama Stripe Kit, 72" Cooler Stripe Set, Stripe, Track, End Capes & Hardware	
901	03291075	1	Turnkey Resources	FB001649CI-CAR T	Pull Cart for folding bins	
901A	03291076	2	Turnkey Resources	FB001649CI-BINS	Folding Bin, box of 5	
902	03291252	1	Turnkey Resources	FB0000001775	New Store Kit	
911	03291576	1	Intermetro Industries Corp	711DCC5B	60" Metro Workstation - DCC Work Station Click and Collect - 30 x 60 x 74 Replenishing Cart ONLY (CHROME)- 14"x36"x60"H, Consists of: (4)1436NC, 14"x36" Chrome Wire Shelves, (4)54U, 54" Chrome Posts, (4)5M Casters (Quote JZ687)- 711RC143CB- Packed in box W/Assembly Instructions. NOTE: This unit requires (2) MB302. Supplier part # 711RC143CB	
925	03291568	1	Intermetro Industries Corp	711RC143CB	Bins (used with Replenishing Cart #925: 1 with 711RC1818KB and 2 with 711RC143CB) - (1 BOX of 6) - (Quote JZ689) MB30250B / MB30250B6. Supplier part # MB30250B6. Cost is each box of 6	
925A	03291572	2	Intermetro Industries Corp	MB30250B6	FF Replenishment Cart - 20"D x 20"W x 60"H, 5 shelves, 6 bins	
926	03291563	1	Intermetro Industries Corp	711RC1818K	Remote Condensing Unit for Cooler Vault with 13-15 Doors	
934	00130411	1	Heatcraft Worldwide Refrigeration	BZS060M6CR711	1 Dr. Ice Vault 3/4 HP Beacon I/IntelliGen Condensing Unit	135
941	00130527	1	Heatcraft Worldwide Refrigeration	BCH0005MBACZ A0900	10-12 Dr. Cooler 2 Fan IntelliGen Evaporators w/ Card	
943	00130592	1	Heatcraft Worldwide Refrigeration	ADT1048EG6ICK (W card)	10-12 Dr. Cooler 2 Fan IntelliGen Evaporators w/ Card	49
944	00130495	2	Heatcraft Worldwide Refrigeration	ADT1048EG6WVG K	1 Dr. Ice Merch Vault 1 Fan IntelliGen w/ i/C Card	28
949	00130478	1	Heatcraft Worldwide Refrigeration	LLE041BEG6ICK	Hall Guard for Condensing Unit #935	
950	00130542	1	Heatcraft Worldwide Refrigeration	59316302	Hall Guard for Condensing Units #654, 655, 938, and 941	
952	00130543	1	Heatcraft Worldwide Refrigeration	59320202	Refrigeration for 16 door cooler vault	
XX1	By Quote	1	Heatcraft Worldwide Refrigeration			

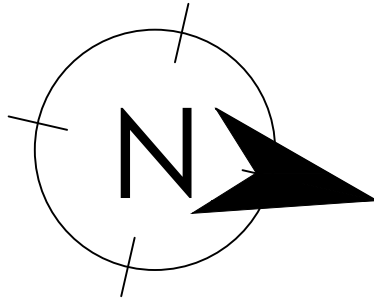
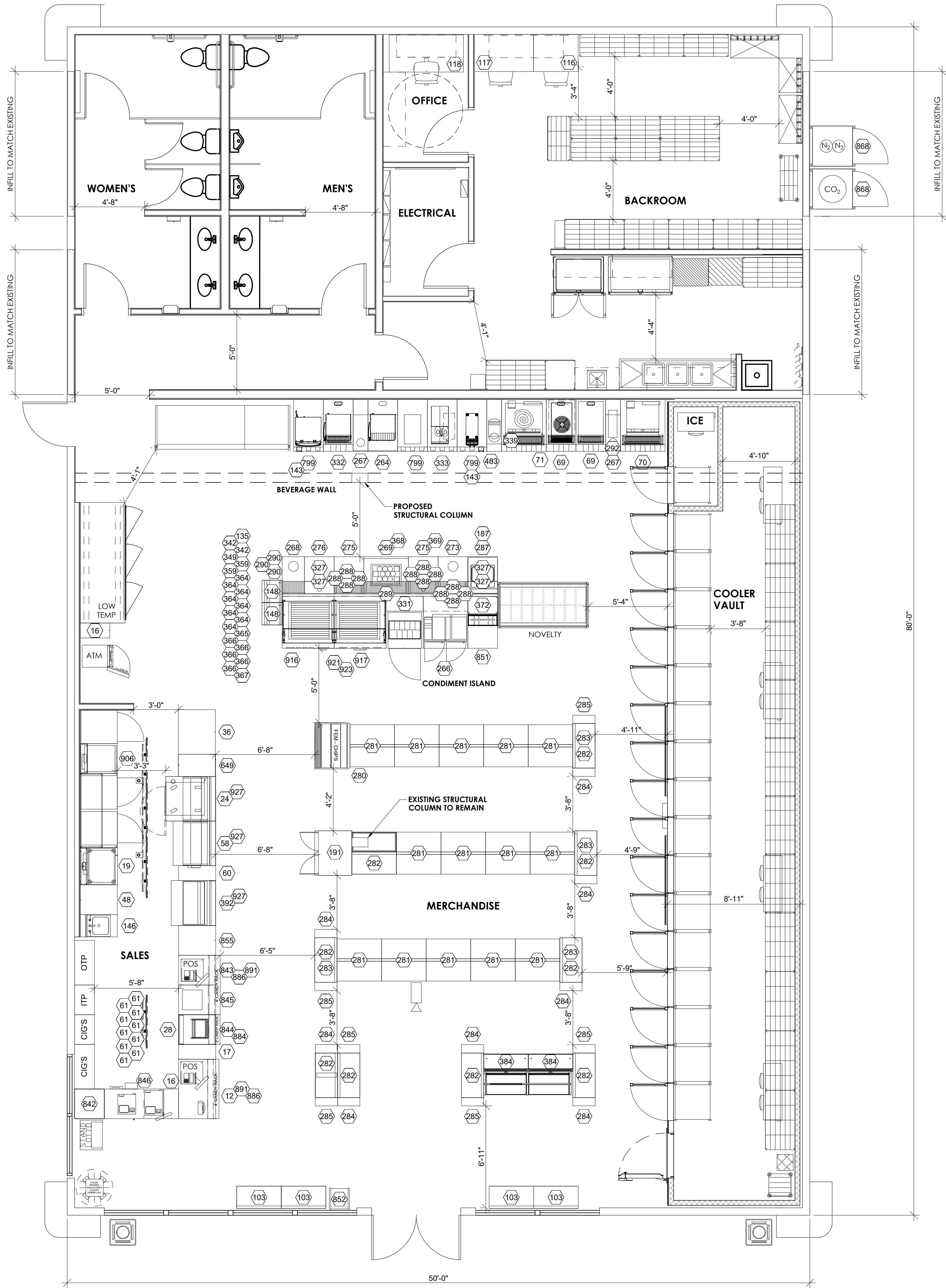

Documents prepared by Core States Group are to be used only for the specific project and specific use for which they are intended. Any use of these documents for any other project or by any other party, without the expressed, written consent of Core States Group is done at the user's sole risk. Core States Group, its affiliates, agents, and users will hold Core States Group harmless from all claims and losses.

Job#: SEI.27605
Scale: AS NOTED
Date: 08/13/2020
Drawn By: K.YERRY
Checked By: G.WHEELER

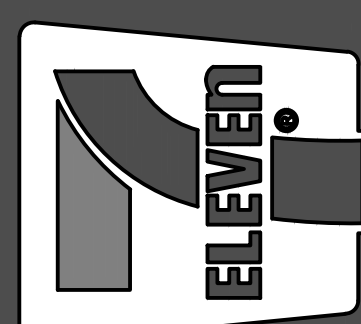
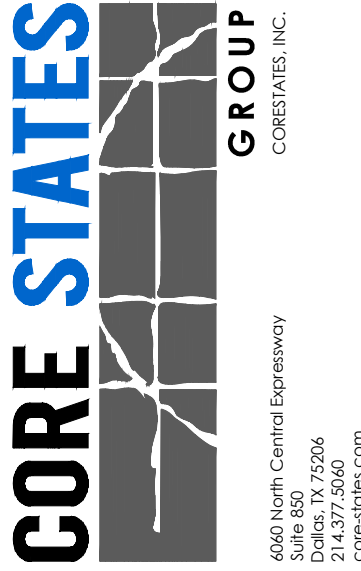

7-ELEVEN, INC.
3200 HACKBERRY ROAD, IRVING, TEXAS 75063
7-11 #1044811
4415 PACIFIC AVENUE
STOCKTON, CA 95207
COUNTER FLOOR PLAN

Rev. #	Date	Description
PROTO 2019.02:	10.23	

2 EF2 - COUNTER SCHEDULE
1/4" = 1'-0"

ITF-2 SCHEDULE						
ITEM	ORACLE	QTY	SUPPLIER	PART NUMBER	DESCRIPTION	WEIGHT
12	03501602	1	Royston Lic	23012709-004	counter, sales, 34H, pos/storage 4', cab-24x23 no door, 2 adj shelves, pos shelf/24x23 no door, 2 adj shelves, top-flat laminate cosmic strandz 48x30 1hole, slatwall, legs; gunmetal gray SM4-1A (Pos/Stg)-ADA	216
16	03501605	2	Royston Lic	23012844-004	Counter, Sales, 34H, Trash, Straight Front, Cab-12x23 Door, Flap, Waste Container, Top-Flat Lam Cosmic Strandz 12x24 No Hole, Legs; Gunmetal Gray Sm1w-24-Ada	100
17	03501606	1	Royston Lic	23012707-004	counter, sales, 34H, trash, straight front, cab-12x29 doors, double sided, flaps, waste containers, top-flat laminate cosmic strandz 12x30 no hole, legs; gunmetal gray SM1WDB-ADA	95
19	03501891	1	Royston Lic	60112831-004	30"W Oven Counter for Doyon Oven	
24	03501886	1	Royston Lic	62031605-004	Counter for Self-Serve Sanden and FEW Hot Hold	
28	03501609	1	Royston Lic	60001191-004	pos cigarette under counter roll out, (24") (Royston) UCCM; gunmetal gray	45
36	03501676	1	Royston Lic	23002236-004	counter, 34H, 30D, storage, cab-36x29 doors, 1 adj shelf, top-flat stainless steel 36x30 no hole, legs; gunmetal gray FF3-30D-ADA	170
48	03501675	1	Royston Lic	60031077-004	counter, 34H, 30D, trash, straight front, cab-24x29 door, flap, waste container, top-flat stainless steel 24x30 no hole, legs; gunmetal gray FFTM2-30D-ADA	129
58	03501671	1	Royston Lic	62031604-004	counter, 34H, 34D, hot hold, cab-36x29 no door, w/inserts, pull-out SS shelf, top-flat SS 36x36 no hole, 6.8 rear overhang; legs: gunmetal gray FF3-HLD-29-36-38FT-POSH-SS-33.5-UPR-I NSRL-CBC	208
60	03501648	1	Royston Lic	23003456-004	counter, 34H, 30D, trash, straight front, cab-12x29 doors, double sided, full flaps, waste containers, top-flat stainless steel 12x30 no hole, legs; gunmetal gray FFTM1-30D-D3-ADA	
61	00036520	10	Royston Lic	192784	Grommet, Black Plastic	
69	03502101	2	Royston Lic	62020583-004	Counter, COK, 34h, 42d, 3-Head Slurpee, Lemonade, Ice, 2-Cup Dispenser, 11.5 Wrapper, 3"Step Shelf, Cab-24wx35dx34h, Casters/Special Kickplate, Open Back, Top-Flat Stone 24wx42d Alpina White, 19" Top Mount Drain Pan; Gunmetal Gray Slur-24x42d-Ada	
70	03502102	1	Royston Lic	62021828-004	Counter, COK, 34h, 42d, 4-Head Slurpee, 4-Cup Dispenser, 11.5 wrapper, 3"Step Shelf, Cab- 36wx35dx34h, Casters/Special Kickplate, Open Back, Top Flat Stone 36wx42d Alpina White, 31" Top Mount Drain Pan; Gunmetal Gray Slur-36x42d-Ada	
71	03502100	1	Royston Lic	62020589-004	Counter, COK, 34h,38d (42d), Fountain (Fsdm3), 4-Cup Dispenser, 11.5 Wrapper, 3" Step Shelf, Cab-36wx35dx34h, Open Back, F-16 Casters/Special Kickplate Front, Top-Flat Stone Top 36wx42d Alpina White, 31" Top Mount Drain Pan; Gunmetal Gray Bbe3-4cdi-Fsdm3	
103	03501662	4	Royston Lic	70021117-004	shelving, L-unit, 36H, end cap, 36W x 18D, metal back, 16" base shelf, 2" uprights; gunmetal gray	175
116	03501658	1	Royston Lic	60020603-004	misc, desk, 38H, cab-34W x 23.5D, computer shelf 34W x 15D, pull-out keyboard tray 24W x 26D, top-flat powder coated metal 34x26, no hole; gunmetal gray	
117	03501659	1	Royston Lic	60019653-004	misc, desk, 31H, cab-48W x 23.5D, 2 drawers, top-flat powder coated metal 48x26, no holes; gunmetal gray	177
118	03501660	1	Royston Lic	60019654-004	misc, desk, 32H, cab-60W x 23.5D, (1) drawer 23Wx33D, top-flat powder coated metal 60x26, no hole; gunmetal gray	175
135	03501637	1	Royston Lic	22000425-004	filler, 34H, 12.5x26 chase filler; gunmetal gray FLR-12.5-ADA	
143	03502104	2	Royston Lic	62020938-004	Lid Holder, 1-Lid; H.LDR.LID.FLR.06.00X04.08.1LID.7-11	
146	03501663	1	Royston Lic	60079088-004	counter, sink, 34H, cab-18x29 door, top-flat stainless steel 18x30, sink-15x15, 12x16x12 splash guard, legs; gunmetal gray SK18-30D-ADA	
148	03501657	2	Royston Lic	60004634-004	shelving, slant back, feature item display (FID), 54H, 18W x 17D, (4) shelves, casters; gunmetal gray	
187	03502122	1	Royston Lic	60077875-1	12x16x12 splash guard for #287 Dump Sink	
191	03501646	1	Royston Lic	60101606-004	counter, pastry, 62H, 36Wx30D, base cabinet, pastry display (black),LED lights,(5) pastry shelves, front bag holder, front box holder, 15 faces; gunmetal gray	
264	03502095	1	Royston Lic	62023387-004	COK, 34H, counter, cab-24x29, roll-out waste, base, louver doors w/ kickplates, open back, Includes Trash Container on Rolling Dolly Base, Stone Top 24Wx42D, 19" top mount drain pan, cab-62021210-004, dpan-62020622-1, top support-22000038-004, top-62009734-ALPW	
266	03502110	1	Royston Lic	62023473-004	counter, 34H, 42D, microwave, cab-36x41, open back, SS-top 36x42, legs; gunmetal grey, MW3-42D	
267	03502092	2	Royston Lic	62023409-004	COK, counter, 34H, 42D, trash, cab-12x29 door, drop waste, no chute, waste container, Stone Top 12Wx42D, closed back, legs, cab-62009552-004; kickplate-23015641-028, top-62023406-ALPW, top support-22000038-004	

EF-2 SCHEDULE						
ITEM	ORACLE	QTY	SUPPLIER	PART NUMBER	DESCRIPTION	WEIGHT
268	03502115	1	Royston Lic	62020789-004	counter, 34H, 29D, 18" drop waste (no chute), no top, closed back, legs, OFSF	
269	03502117	1	Royston Lic	62021315-004	counter, 34H, 29D, 3' coldwell, door, louvers, open back, no top, legs, OFSF	
273	03502120	1	Royston Lic	62009858-004	counter, 34H, 29D, 2' drop waste (no chute), no top, closed back, legs, OFSF	
275	03502116	2	Royston Lic	62010053-004	counter, 34H, 29D, 2' storage, open back, no top, legs, OFSF	
276	03502119	1	Royston Lic	62009534-004	counter, 34H, 29D, 2' 4-drawer, no top, open back, legs, OFSF	
280	03501653	1	Royston Lic	70015075-004	shelving, 60H, end screen, 36W x 2D, solid panel, no base shelf, 2" uprights; gunmetal gray	
281	03501649	14	Royston Lic	70023954-004	shelving, T-unit, 60H, 54H upright, with 6" extension, 36W x 34D, wire grid, 16" base shelf, 2" uprights; gunmetal gray	
282	03501651	9	Royston Lic	70023955-004	shelving, L-unit, end cap, 60H, 54H upright, with 6" extension, 36W x 18D, solid panel, 16" base shelf, 2" uprights; gunmetal gray	
283	03501656	4	Royston Lic	70018256-004	shelving, connector, T to L, 2" tube; gunmetal gray	
284	03501011	8	Royston Lic	70014612-004	shelving, 60H, powerwing, LH, 18D, for end cap (left-hand side, facing the unit) PWR-WNG60LH, gunmetal gray	
285	03501012	6	Royston Lic	70014610-004	shelving, 60H, powerwing, RH, 18D, for end cap (right-hand side, facing the unit) PWR-WNG60RH, gunmetal gray	
287	03502121	1	Royston Lic	62026450-004	counter, sink, 34H, cab-24x29 door, open back, half bottom, no top, sink-19x18 ext sprayer faucet, legs; SK24-30D-ADA,OB,HB	
288	03502006	12	Royston Lic	72000450-004	lid & condiment shelves, 24W	
289	03502007	1	Royston Lic	72000449-004	lid & condiment shelf, 36W	
290	03502005	3	Royston Lic	72000458-004	lid & condiment shelves, 18W	
292	03502105	1	Royston Lic	23000598-060	CTT072232-DM 7x22" Counter Top Dome Lid Dispenser, painted silver, w/Stainless Steel Front,	
327	03502106	4	Royston Lic	10003299-004	shelving, shelf, 24W x 12D, flat metal	
331	03502109	1	Royston Lic	62027157-001	Countertop, filler, 30" x 12"D, Stainless Steel Top, 2" turn down to attach to adjacent cabinets, screws included	
332	03502096	1	Royston Lic	62020586-004	COK, Counter, 34H, 42D, 2-Cup Dispenser, 11.5 wrapper, 3"step shelf, 24Wx35Dx34H, legs, without cup cover, Door, Stone Top 24Wx42D, 19" top mount drain pan, cab-62009556-004, dpan-62020622-1, top-62009734-ALPW, kickplate-23015514-028	
333	03502097	1	Royston Lic	62023398-004	COK, Counter, 34H, 42D, 3-Cup Dispenser, 11.5 wrapper, 3"step shelf, 24Wx35Dx34H, Melitta, base, without cup cover,door, open back, Stone Top 24Wx42D 62023391-ALPW, cart for (2) milk fridge (Vitrifrigo-FG14IX), special kickplate front, cab-62021224-004 Lid Holder, 1-Lid, step shelf, melitta cabinet (incl in above) 62020938-004	
339	03502103	1	Royston Lic	62027208-004	Pkg, Care, TST, Kit	
342	03502113	2	Royston Lic	17998-004	filler, 33.5H, 1/2 filler, 26x.5	
349	03502124	1	Royston Lic	62021373-004	(9) Bottle Syrup Holder	
359	03502125	2	Royston Lic	62021145	4Hx4Wx4D Acrylic Coffee Stir Holder	
364	03502126	8	Royston Lic	62021146	6Hx4Wx4D Acrylic Straw Holder	
365	03502002	1	Royston Lic	72002348-004	shelving, end screen, 54H, 18W x 2D, wire grid/metal panel, no base shelf, 2" uprights; Gunmetal Grey 004	
366	03502003	5	Royston Lic	72002363-004	shelving, end screen, 54H, 24W x 2D, wire grid/metal panel, no base shelf, 2" uprights; Gunmetal Grey 004	
367	03502004	1	Royston Lic	72002357-004	shelving, end screen, 54H, 36W x 2D, wire grid/metal panel, no base shelf, 2" uprights; Gunmetal Grey 004	
368	03502160	1	Royston Lic	62023551-ALPW	Stone top, 78x29.5, 1 rectangular cutout, 1 drop waste hole, no chutes, Alpina White; common top for item #268, #275, #269	
369	03502123	1	Royston Lic	62028371-ALPW	Stone top, 96x29.5, 1 sink cutout, 1 drop waste hole, no chutes, 2 std holes, Alpina White; common top for item #276, #275, #273, #287	
372	03502136	1	Royston Lic	72003191-004	rack, lid, 24x20x22.75, radius cutout, 3 adj shelves	
384	03502431	2	Royston Lic	72010700-004	shelving, L-unit, end cap, 60H, 54H upright, with 6" extension, 36W x 14D, wire back, 12" base shelf, 2" uprights; gunmetal gray	
392	3502350	1	Royston Lic	62046548-004	36.375"W x 36"D x 34"H Counter with Storage and SS Pull-Out Shelf	
483	03502099	1	Royston Lic	62026124-004	COK, counter, 34H, 42D, storage cab-12x29 door, Stone Top 12Wx42D, closed back, legs, cab-62026123-004; kickplate-23015641-028, top-62025253-ALPW, top support-22000038-004	95
649	03501807	1	Royston Lic	60064110-004	counter, 34H, 30D, trash, straight front, cab-18x29 door, flap, waste container, top-flat SS 18x30 no hole, legs; gunmetal gray FTTM18-30D-ADA	
799	03502094	3	Royston Lic	62023402-004	COK, Counter, 34H, 42D, 3-Cup Dispenser, 11.5 wrapper, 3"step shelf, 24Wx35Dx34H, Tea/Nitron, open back, legs, without cup cover, door, Stone Top 24Wx42D, cab-62021139-004, top-62023391-ALPW, kickplate-23015514-028	
842	03501666	1	Royston Lic	23012865-004	counter, sales, 34H, storage, cab-24x23 no door, 2 adj shelves, top-flat laminate cosmic strandz 24x24 no hole, legs; gunmetal gray SM2-24D-ADA	125

EF-2 SCHEDULE						
ITEM	ORACLE	QTY	SUPPLIER	PART NUMBER	DESCRIPTION	WEIGHT
843	03501610	1	Royston Lic	23012847-004	counter, sales, 34H, pos, Cab-24x23 no door, 1 adj shelves, pos shelf, top-flat laminate cosmic strandz 24x30 1-hole, slatwall, legs; gunmetal gray SM2-7 (SGL POS)-ADA	175
844	03501608	1	Royston Lic	23012860-004	counter, sales, 34H, storage, cab-24x23 no door, 2 adj shelves, top-flat laminate cosmic strandz 24x30 no hole, slatwall, legs; gunmetal gray SM2-8-2SGL-STG-ADA	160
845	03501607	1	Royston Lic	60056481-004	counter, sales, 34H, lotto, cab-24x23 no door, top-flat laminate cosmic strandz 24x30 18 3/4" X 18 3/4" cut out, slatwall, legs; gunmetal gray SM2-LTTO-ADA	160
846	03501604	1	Royston Lic	60056522-004	Counter, Sales, 34h, Storage/Safe 4', Cab-18x23 No Door, 2 Adj Shelves/30" Safe Back, Top-Flat Lam Cosmic Strandz 48x24 No Hole, Legs, Gunmetal Gray Sm4-30t-24d-Ada	175
851	03501632	1	Royston Lic	60043771-004	counter, 34H, 42D, trash, flat front, cab-24x29 door, full flap, waste container, top-flat stainless steel 24x36, (2) holes, 12.5" rear overhang, legs; gunmetal gray FFTM2-42-ADA	165
852	03115990	1	Royston Lic	60052483-004	shelving, newspaper rack, 36H, rack-18x18, (2) shelves, (2) fixed vertical metal dividers, casters; gunmetal gray	45
855	03501611	1	Royston Lic	23003910-004	counter, 34H, 30D, storage, cab-24x29 door, 1 adj shelf, top-flat stainless steel 24x30 no hole, legs; gunmetal gray FF2-30D-ADA	
868	03500189	2	Royston Lic	60075609-086	misc, 76H, CO2 enclosure, 32.5x32.5, locking door, louvered panels; grey	
884	03501836	1	Royston Lic	60087089-004	2' Front Counter Candy Shelves Kit	
886	03501840	2	Royston Lic	60887093-004	30" side panel set (set of 2) includes 2ea 30.5" x 8'4" x 1/4" thick Laminated wood side panels. Also includes a metal kick plate at the bottom of each panel. Packaged in pairs and orange label identifying part number.	
891	03501839	2	Royston Lic	60087092-004	4' Front Counter Candy Shelves Kit	
906	03501668	1	Royston Lic	60088657-004	counter, 34H, 30D, oven, cab-24x29 no door, w/inserts, pull out SS shelf, top-flat Stainless Steel 24x30 1 hole, shield, legs; gunmetal gray FF2-30D-OVEN-w/INSERT-ADA	
916	03502107	1	Royston Lic	62020886-004	counter, 34H, 42D; drawer w/ Napkin & (3) Taquito; divider for Waste, full ht/width divider panel in center, (2) adjustable shelves, cab-42x41 flush doors, top-flat SS 42x42 (3) holes, 5" overhang, legs; gunmetal gray FF42-41D-FST-NPK-3TQO-WST	
917	03502108	1	Royston Lic	62020887-004	counter, 34H, 42D, 20.5"D bun warmer shelf w/ close off panel, HD boat sloped shelf w/3"H lip w/close off below, full ht/width divider panel in center, (1) adj shelf, cab-42x41 no door, top-flat SS 42x42 (3) holes, 5" overhang, legs; gunmetal gray FF42-42D-33.5H-STG-BWMR-HDBT-RH	
921	03502114	1	Royston Lic	62045989	misc, 83.75W x 35D, fixed sneeze guard; stainless steel back, stainless steel panels; square post, with LED; silver cloud (used with 2-75RG self-serve roller grills located on a wall)	
923	03501565	1	Royston Lic	62007829-SS	misc, dual tong holder, includes (2) extra tumblers	
927	03501672	3	Royston Lic	72003485-004	shelving, kit, 36W, includes (1) 26Hx36W open frame, (3) 5.5Dx36W wire shelves; gunmetal gray (used for chips on Hot Hold Cabinet with 6.89" overhang)	

Documents prepared by Core States Group are to be used only for the specific project and specific use for which they are intended. Any use by owner or any other party, without the expressed, written consent of Core States Group is done at the user's sole risk. Core States Group, its subsidiaries, affiliates, agents, and users will hold Core States Group harmless from all claims and losses.

Job#: SEI/27605
Scale: AS NOTED
Date: 08/13/2020
Drawn By: K.YERRY
Checked By: G.WHEELER

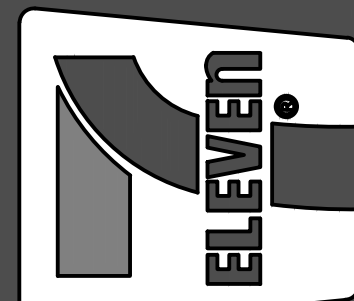
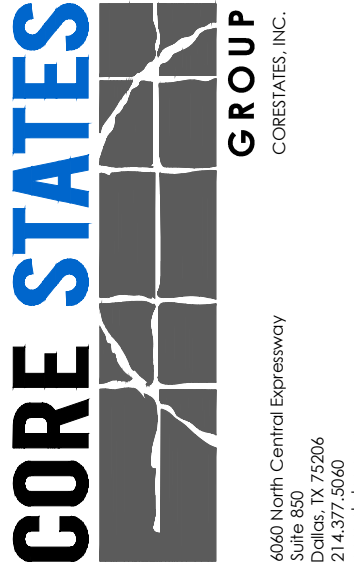

7-ELEVEN, INC.
3200 HACKBERRY ROAD, IRVING, TEXAS 75063
7-11 #1044811
4415 PACIFIC AVENUE
STOCKTON, CA 95207
COUNTER SCHEDULE

Rev. #	Date	Description
PROTO 2019.02:	10.23	