TITLE BLOCK

NDC inc.
NETWORK DEVELOPMENT CONSULTANTS
1900 COURT STREET
REDDING, CA 96001
(916) 247-8150

ASSEMBLY UNITS

UNIT	QTY	ACCT	DESCRIPTION
07	2	4C	HH-B (3'x5'x2')
15B	4	4C	SIGN (B)
15BD	2	4C	SIGN (B+D)
16	2	4C	L.W. TERM.

UNIT	QTY	ACCT	DESCRIPTION
19N	161	4C	(BORE)(D)(4-2" HDPE + #10 AWG)
27	5137	4C	PLOW (48)(4-2" HDPE + 1 #10 AWG)

NO.	REVISION	DATE	BY	APPROVED

CONSTRUCTION PLAN VIEW

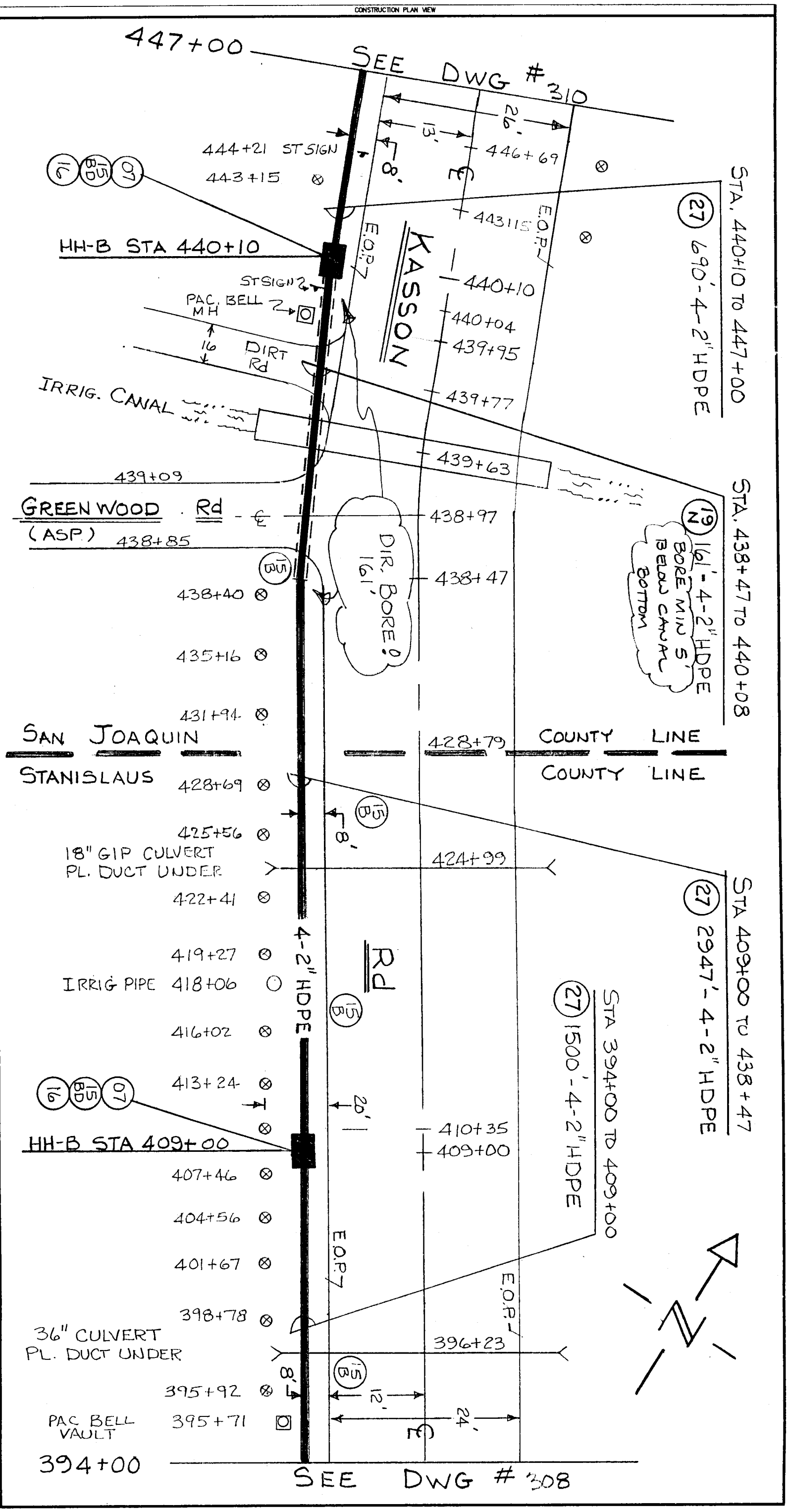

DRAWN JLA DATE 2/97
DESIGNED JLA DATE 2/97
CHECKED DATE
APPROVED DATE
APPROVED DATE
SCALE N.T.S.

LOCATION:
COUNTY: AS SHOWN
PROJECT NO. : 9625

DRAWING: 309 OF:

DOCUMENT NO.

GST
TELECOM CALIFORNIA, INC.

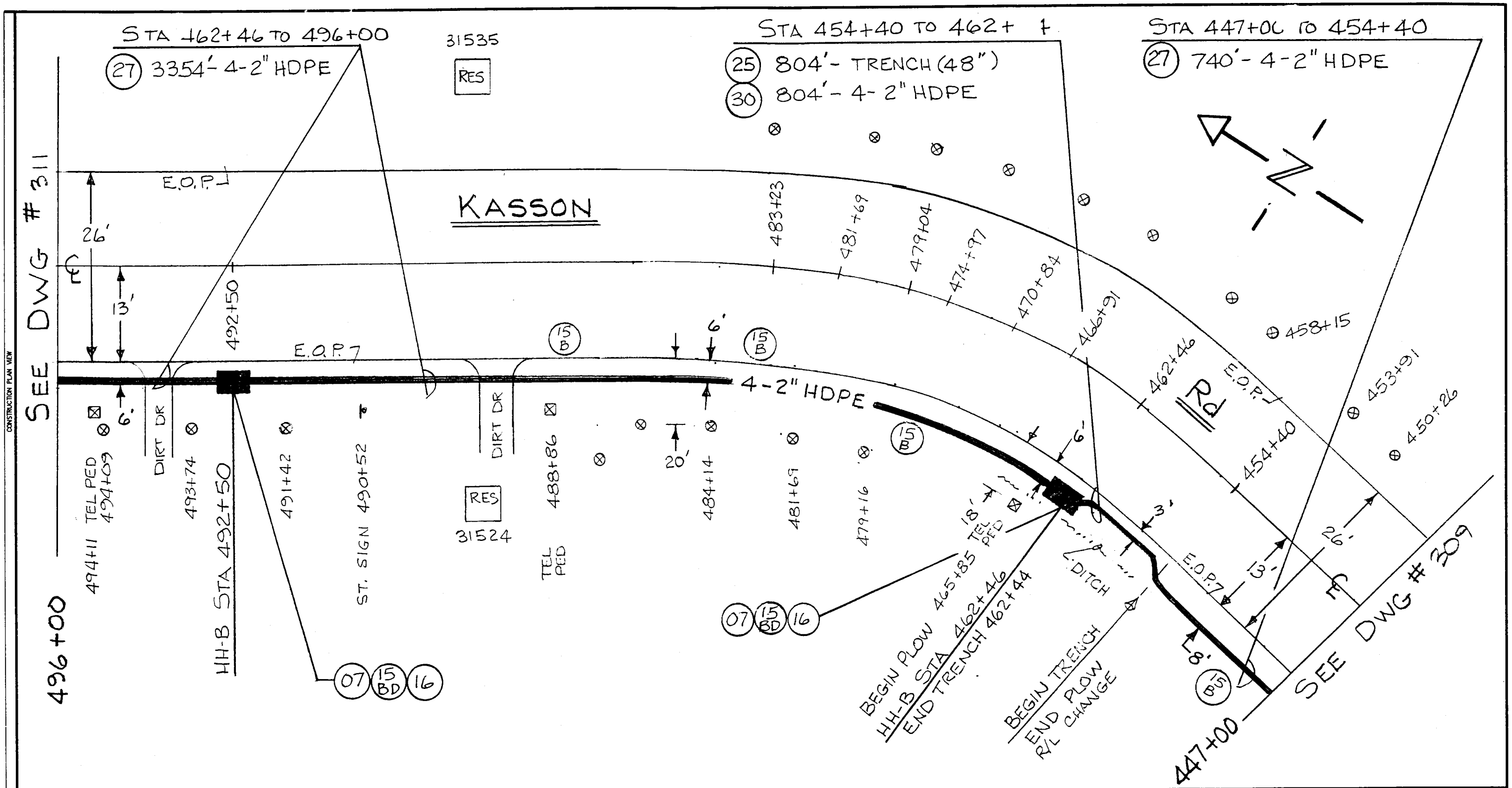

ASSEMBLY UNITS

UNIT	QTY	ACCT	DESCRIPTION	UNIT	QTY	ACCT	DESCRIPTION	UNIT	QTY	ACCT	DESCRIPTION	UNIT	QTY	ACCT	DESCRIPTION
07	2	4C	HH-B (3'x5'x2')	25	804	4C	TRENCH (48")								
15B	4	4C	SIGN (B)	27	4094	4C	PLOW(48")(4-2"HDPE+#10AWG)								
15BD	2	4C	SIGN (B+D)	30	804	4C	COND (4-2" HDPE + #10AWG)								
16	2	4C	L.W. TERM												

TITLE BLOCK

NDC inc.
NETWORK DEVELOPMENT CONSULTANTS
1900 COURT STREET
REDDING, CA 96001
(916) 247-8150

NO.	REVISION	DATE	BY	APPROVED

GST
TELECOM CALIFORNIA, INC.

DRAWN	JLA	DATE	2/97
DESIGNED	JLA	DATE	2/97
CHECKED		DATE	
APPROVED		DATE	
APPROVED		DATE	
SCALE	N.T.S.		

LOCATION:
COUNTY: SAN JOAQUIN
PROJECT NO.: 9625

DOCUMENT NO.
DRAWING: 310
OF:

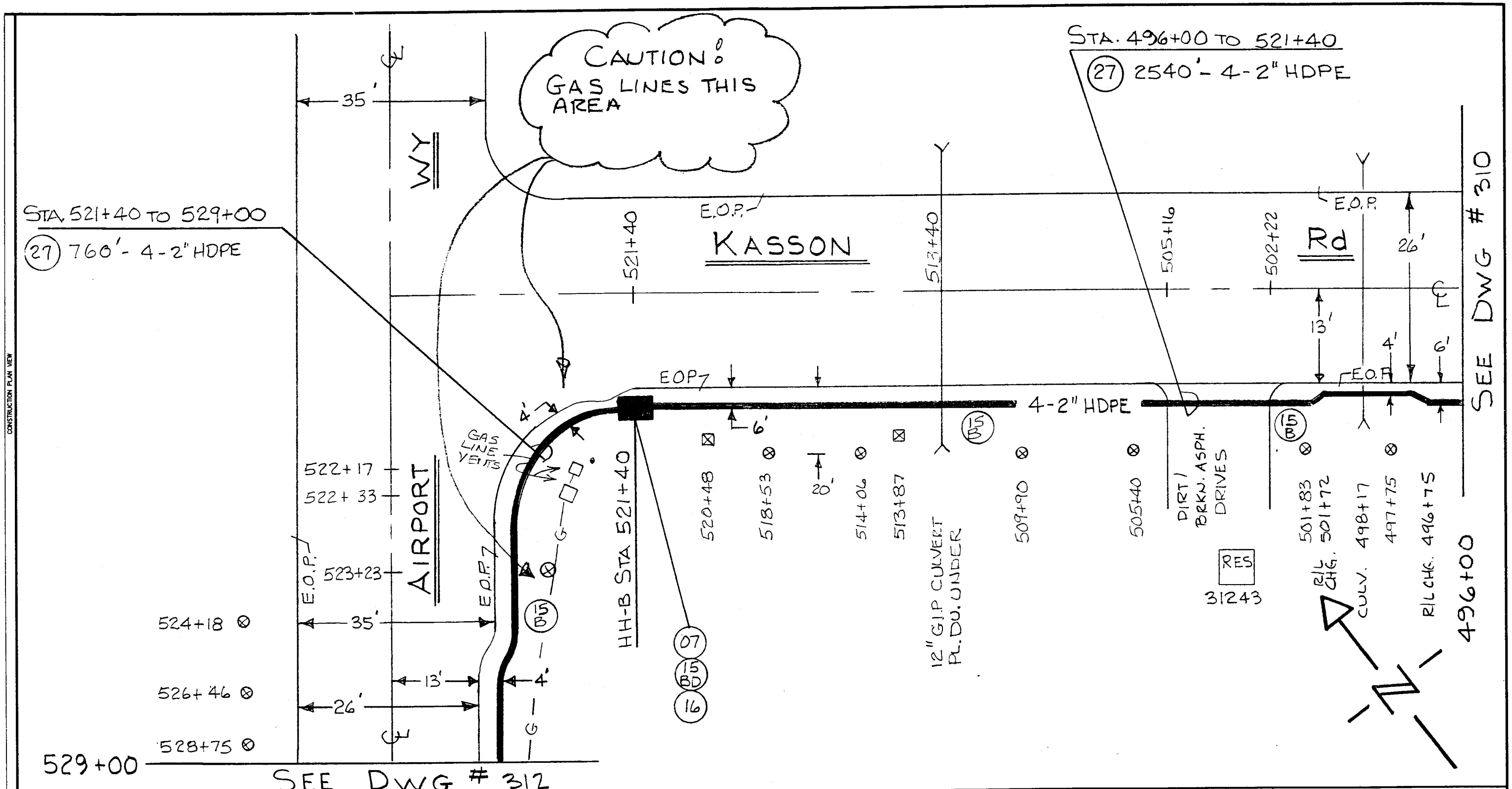

CONSTRUCTION PLAN VIEW

ASSEMBLY UNITS

UNIT	QTY	ACCT	DESCRIPTION	UNIT	QTY	ACCT	DESCRIPTION	UNIT	QTY	ACCT	DESCRIPTION	UNIT	QTY	ACCT	DESCRIPTION
07	1	4C	HH-B (3'x5'x2)	27	3300	4C	PLOW (48) (4-2" HDPE+1 #10AWG)								
15B	3	4C	SIGN (B)												
15BD	1	4C	SIGN (B+D)												
16	1	4C	L.W. TERM												

TITLE BLOCK

NDC inc.
NETWORK DEVELOPMENT CONSULTANTS
1900 COURT STREET
REDDING, CA 96001
(916) 247-8150

NO.	REVISION	DATE	BY	APPROVED

GST
TELECOM CALIFORNIA, INC.

DRAWN	JLA	DATE	2/97
DESIGNED	JLA	DATE	2/97
CHECKED		DATE	
APPROVED		DATE	
APPROVED		DATE	
SCALE	N.T.S.		

LOCATION:
COUNTY: SAN JOAQUIN
PROJECT NO. : 9625

DOCUMENT NO.

DRAWING: 311 OF:

CONSTRUCTION PLAN VIEW

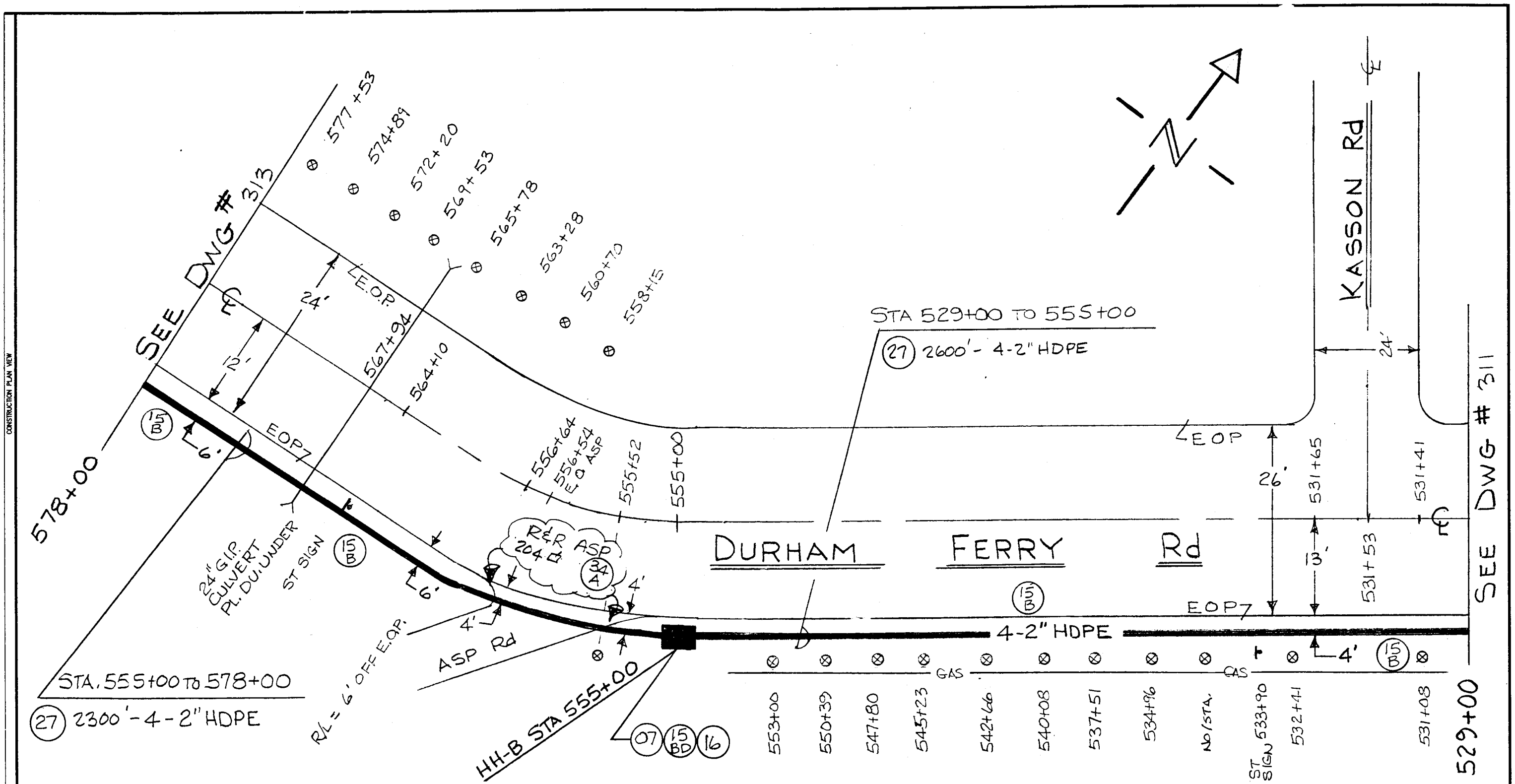

ASSEMBLY UNITS

UNIT	QTY	ACCT	DESCRIPTION	UNIT	QTY	ACCT	DESCRIPTION	UNIT	QTY	ACCT	DESCRIPTION	UNIT	QTY	ACCT	DESCRIPTION
07	1	4C	HH-B (3'x 5'x 2')	27	4900	4C	PLOW (48) (4-2" HDPE + 1 #10 AWG)								
15B	4	4C	SIGN (B)	34A	204□	4C	ASPH R&R								
15BD	1	4C	SIGN (B+D)												
16	1	4C	L.W. TERM.												

TITLE BLOCK

NDC inc.
NETWORK DEVELOPMENT CONSULTANTS
1900 COURT STREET
REDDING, CA 96001
(916) 247-8150

NO.	REVISION	DATE	BY	APPROVED

GST
TELECOM CALIFORNIA, INC.

DRAWN	JLA	DATE	2/97
DESIGNED	JLA	DATE	2/97
CHECKED		DATE	
APPROVED		DATE	
APPROVED		DATE	
SCALE	N.T.S.		

LOCATION:
COUNTY: SAN JOAQUIN
PROJECT NO. : 9625

DOCUMENT NO.

DRAWING: 312 OF:

TITLE BLOCK

NDC inc.
NETWORK DEVELOPMENT CONSULTANTS
1900 COURT STREET
REDDING, CA 96001
(916) 247-8150

NO.	REVISION	DATE	BY	APPROVED

ASSEMBLY UNITS

UNIT	QTY	ACCT	DESCRIPTION
07	2	4C	HH-B (3'x5'x2')
15B	4	4C	SIGN (B)
15BD	2	4C	SIGN (B+D)
16	2	4C	L.W. TERM

UNIT	QTY	ACCT	DESCRIPTION
27	5000	4C	PLOW(48")(4-2" HDPE + #10 AWG)
34A	100	4C	ASPHALT (REM & REPL) SQFT

UNIT	QTY	ACCT	DESCRIPTION

UNIT	QTY	ACCT	DESCRIPTION

UNIT	QTY	ACCT	DESCRIPTION

CONSTRUCTION PLAN VIEW

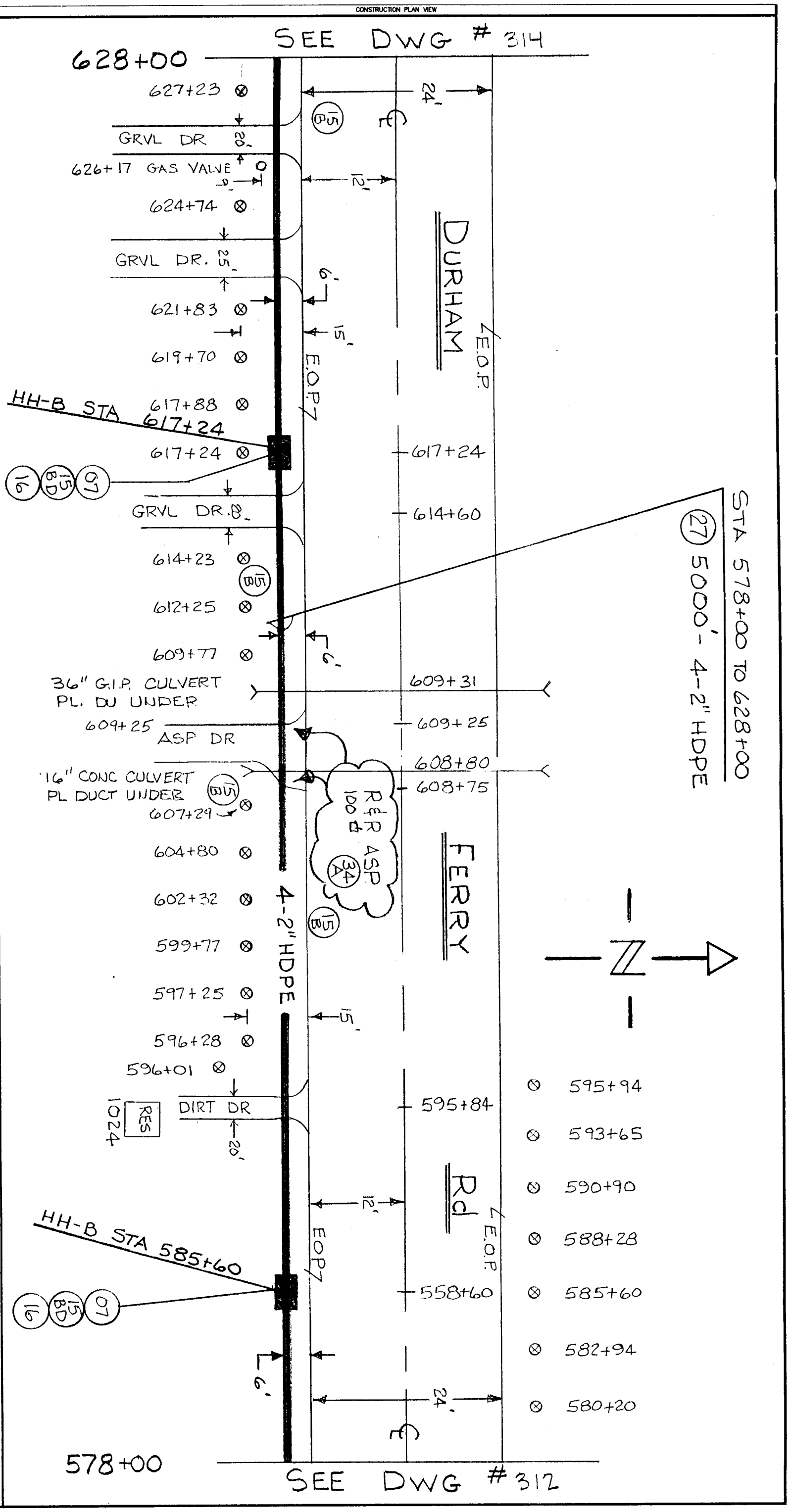

GST
TELECOM CALIFORNIA, INC.

DRAWN	JLA	DATE	2/97
DESIGNED	JLA	DATE	2/97
CHECKED		DATE	
APPROVED		DATE	
APPROVED		DATE	
SCALE	N.T.S.		

LOCATION:
COUNTY: SAN JOAQUIN
PROJECT NO.: 9625

DRAWING: 313
OF:
DOCUMENT NO.

TITLE BLOCK

NDC inc.
NETWORK DEVELOPMENT CONSULTANTS
1900 COURT STREET
REDDING, CA 96001
(916) 247-8150

GST
TELECOM CALIFORNIA, INC.

ASSEMBLY UNITS

UNIT	QTY	ACCT	DESCRIPTION
07	2	4C	HH-B (3'x5'x2')
15B	3	4C	SIGN (B)
15BD	2	4C	SIGN (B+D)
16	2	4C	L.W. TERM.

UNIT	QTY	ACCT	DESCRIPTION
27	4749'	4C	PLOW(48")(4-2"HDPE + #10 AWG)
34A	114	4C	ASPHALT (REMOVER) SQ FT.
25	49'	4C	TREN(48")
30	49'	4C	COND(4-2"HDPE+1 #10AWG)

UNIT	QTY	ACCT	DESCRIPTION

UNIT	QTY	ACCT	DESCRIPTION

UNIT	QTY	ACCT	DESCRIPTION

NO.	REVISION	DATE	BY	APPROVED

CONSTRUCTION PLAN VIEW

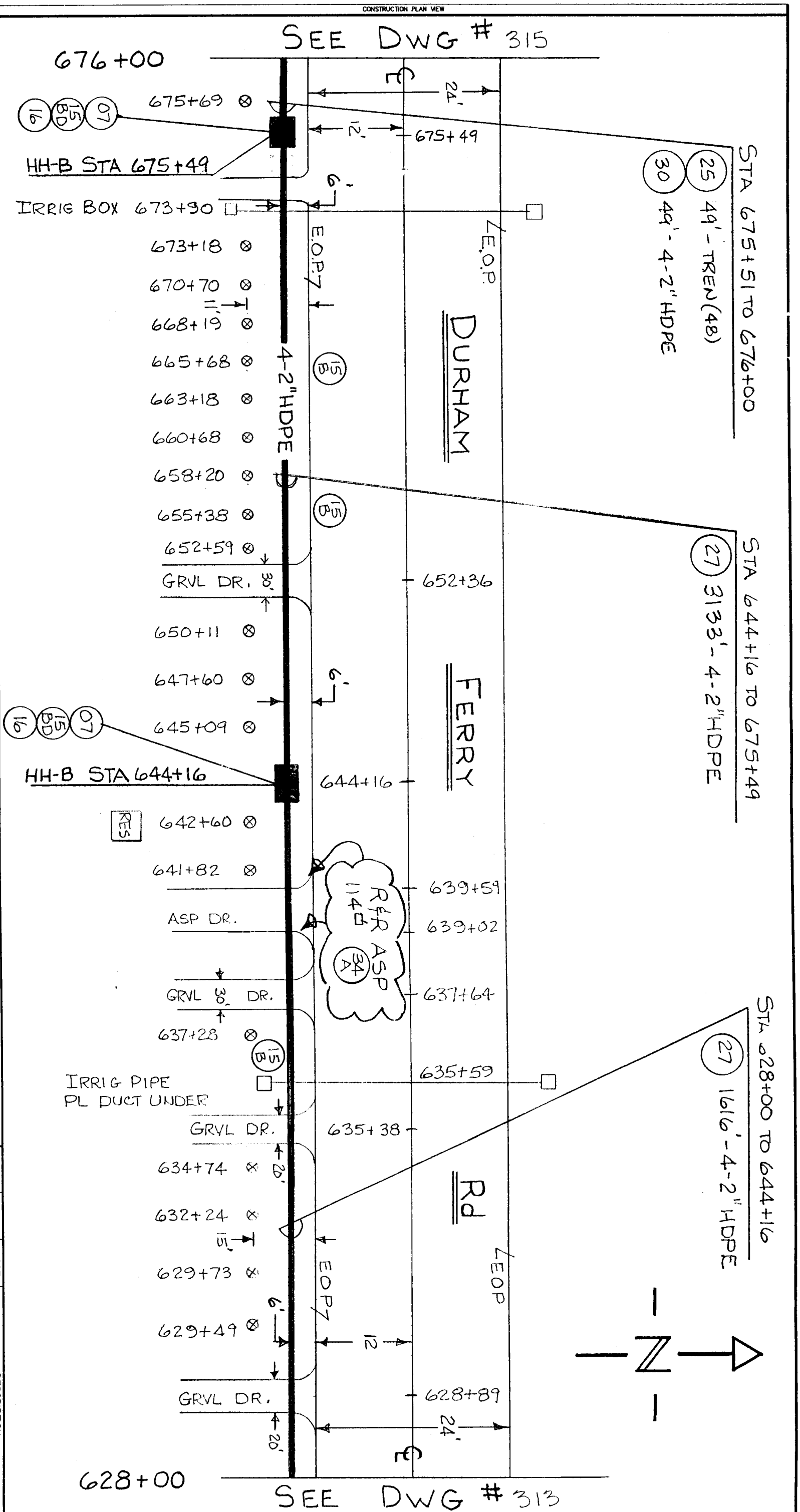

DRAWN JLA DATE 2/97
DESIGNED JLA DATE 2/97
CHECKED DATE
APPROVED DATE
APPROVED DATE
SCALE

LOCATION:
COUNTY: SAN JOAQUIN
PROJECT NO.: 9615

DRAWING: 314 OF:

DOCUMENT NO.

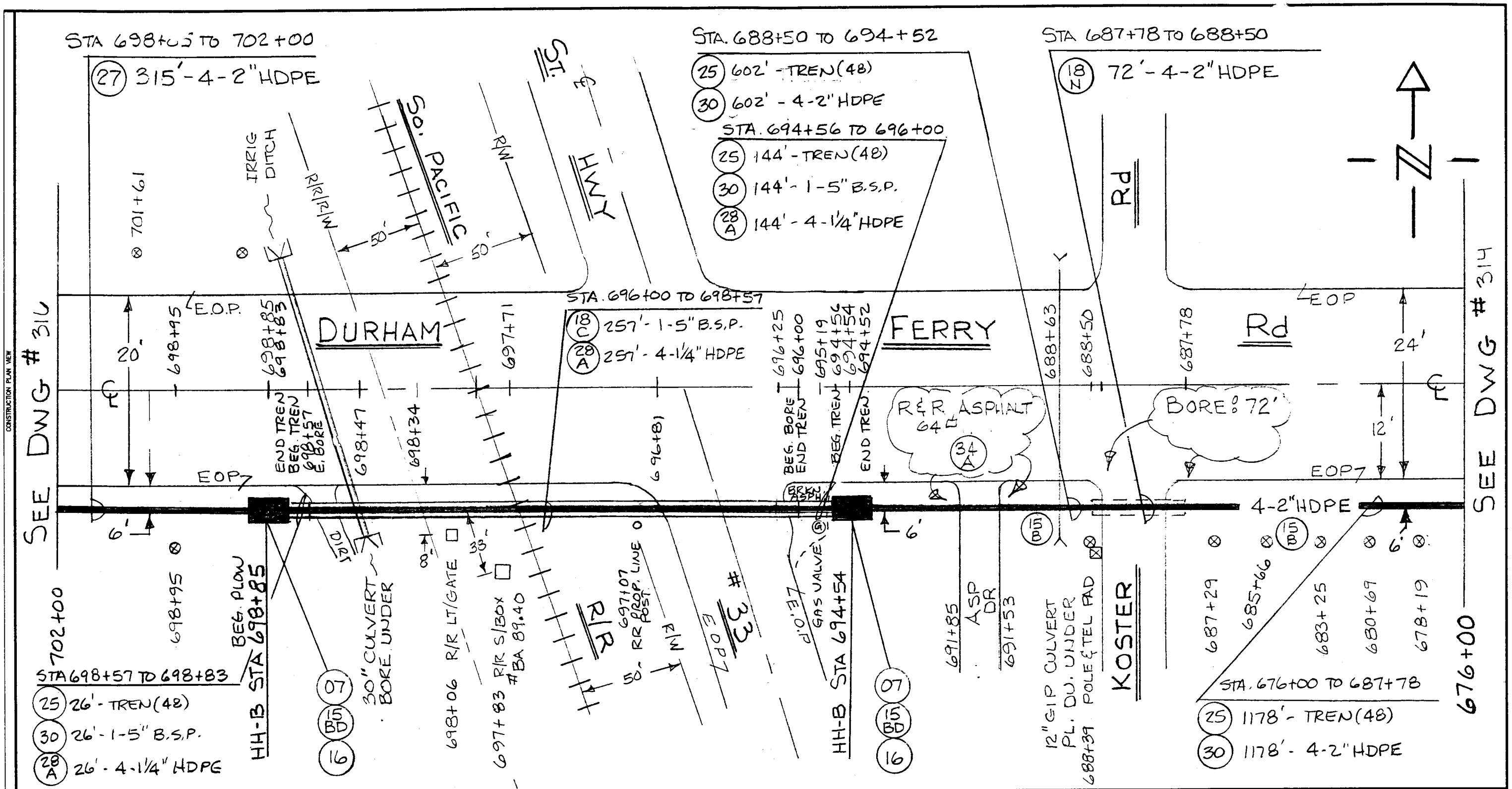

ASSEMBLY UNITS

UNIT	QTY	ACCT	DESCRIPTION	UNIT	QTY	ACCT	DESCRIPTION	UNIT	QTY	ACCT	DESCRIPTION	UNIT	QTY	ACCT	DESCRIPTION
07	2	4C	HH-B (3'x5'x2')	18C	257'	4C	BORE (1-5" B.I.P. CASING)	25	1950'	4C	TREN (48")				
15B	2	4C	SIGN (B)	28A	427'	4C	PULL (4-1¼" HDPE + #10 AWG)	30	1780'	4C	COND (4-2" HDPE + #10 AWG)				
15BD	2	4C	SIGN (B+D)	18N	72	4C	BORE (4-2" HDPE + #10 AWG)	30	170'	4C	COND (1-5" B.S.P.)				
16	2	4C	L.W. TERM	27	315'	4C	PLOW (48") 4-2" HDPE + #10 AWG	34A	64□	4C	ASPH R&R				

TITLE BLOCK

NDC inc.
NETWORK DEVELOPMENT CONSULTANTS
1900 COURT STREET
REDDING, CA 96001
(916) 247-8150

NO.	REVISION	DATE	BY	APPROVED

GST
TELECOM CALIFORNIA, INC.

DRAWN	JLA	DATE	2/97
DESIGNED	JLA	DATE	2/97
CHECKED		DATE	
APPROVED		DATE	
APPROVED		DATE	
SCALE	NTS		

LOCATION:
COUNTY: SAN JOAQUIN
PROJECT NO.: 9625

DOCUMENT NO.
DRAWING: 315
OF:

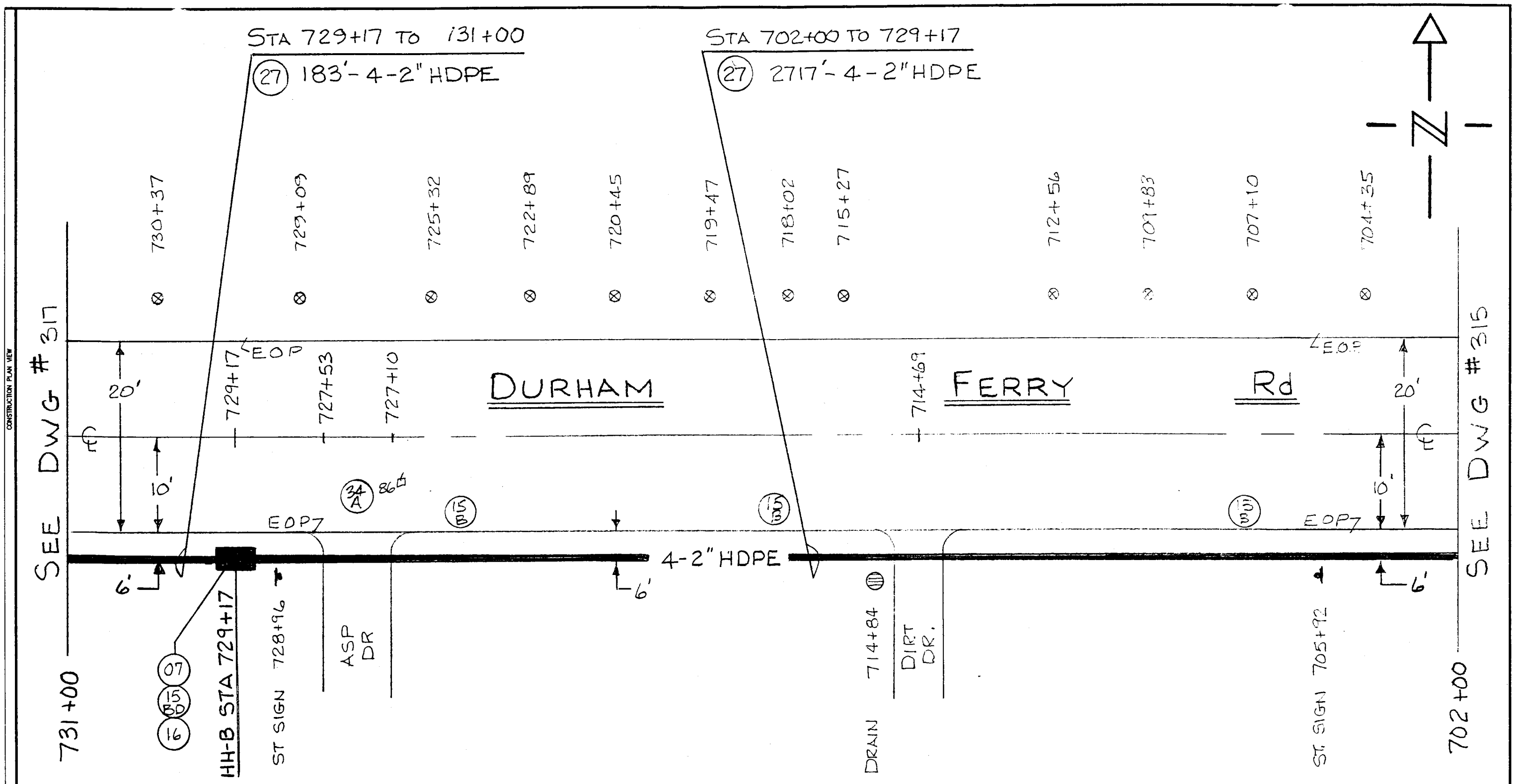

ASSEMBLY UNITS

UNIT	QTY	ACCT	DESCRIPTION	UNIT	QTY	ACCT	DESCRIPTION	UNIT	QTY	ACCT	DESCRIPTION	UNIT	QTY	ACCT	DESCRIPTION
07	1	4C	HH-B (3'x5'x2')	27	2900	4C	PLOW(48") 4-2" HDPE + #10AWG								
15B	3	4C	SIGN (B)	34A	86□	4C	ASPH R&R								
15BD	1	4C	SIGN (B+D)												
16	1	4C	L.W. TERM												

TITLE BLOCK

NDC inc.
NETWORK DEVELOPMENT CONSULTANTS
1900 COURT STREET
REDDING, CA 96001
(916) 247-8150

NO.	REVISION	DATE	BY	APPROVED

GST TELECOM CALIFORNIA, INC.

DRAWN	JLA	DATE	2/97
DESIGNED	JLA	DATE	2/97
CHECKED		DATE	
APPROVED		DATE	
APPROVED		DATE	
SCALE	N.T.S.		

LOCATION:
COUNTY: SAN JOAQUIN
PROJECT NO. : 9625

DOCUMENT NO.
DRAWING: 316
OF:

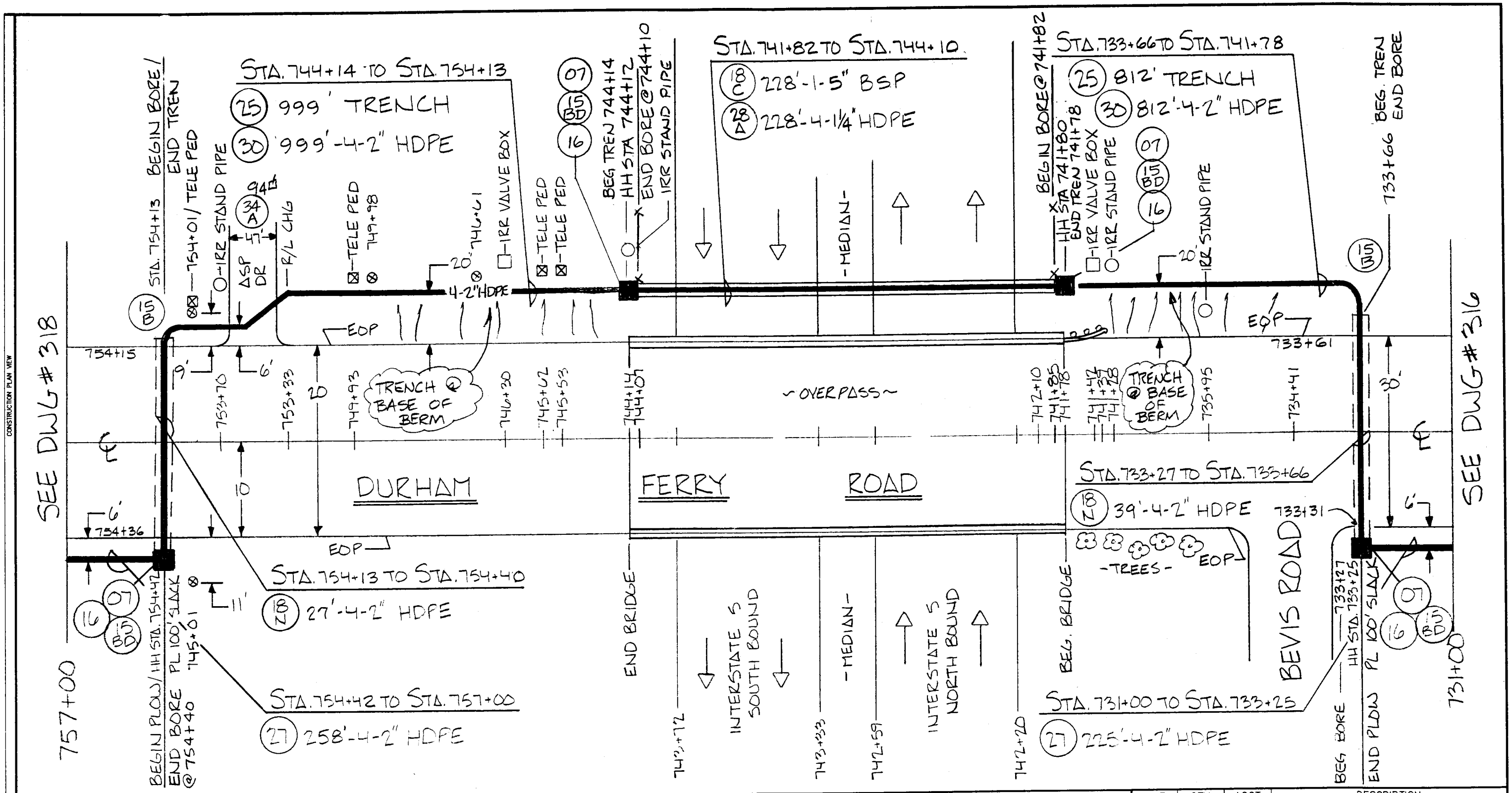

ASSEMBLY UNITS

UNIT	QTY	ACCT	DESCRIPTION
07	4	4C	HH-B (3'x5'x2')
15BD	4	4C	SIGN (B+D)
16	4	4C	L.W. TERM.
15B	2	4C	SIGN (B)

UNIT	QTY	ACCT	DESCRIPTION
18C	228	4C	BORE (1-5" BSP)
18N	66'	4C	BORE (4-2" HDPE + 1 #10 AWG)
25	1811'	4C	TREN (48")

UNIT	QTY	ACCT	DESCRIPTION
27	483'	4C	PLOW (4-2" HDPE + 1 #10 AWG)
28A	228'	4C	PULL (4-1¼" HDPE + 1 #10 AWG)
28	3000	85C	PULL (FO-96)

UNIT	QTY	ACCT	DESCRIPTION
30	1811'	4C	COND (4-2" HDPE + 1 #10 AWG)
34A	94□	4C	ASPH R&R

TITLE BLOCK

NDC inc.
NETWORK DEVELOPMENT CONSULTANTS
1900 COURT STREET
REDDING, CA 96001
(916) 247-8150

NO.	REVISION	DATE	BY	APPROVED

GST
TELECOM CALIFORNIA, INC.

DRAWN	AS	DATE	3.10.97
DESIGNED	JLA	DATE	3/97
CHECKED		DATE	
APPROVED		DATE	
APPROVED		DATE	
SCALE	N.T.S.		

LOCATION:
COUNTY: SAN JUAQUIN
PROJECT NO. : 96 25

DOCUMENT NO.
DRAWING: 317 OF:

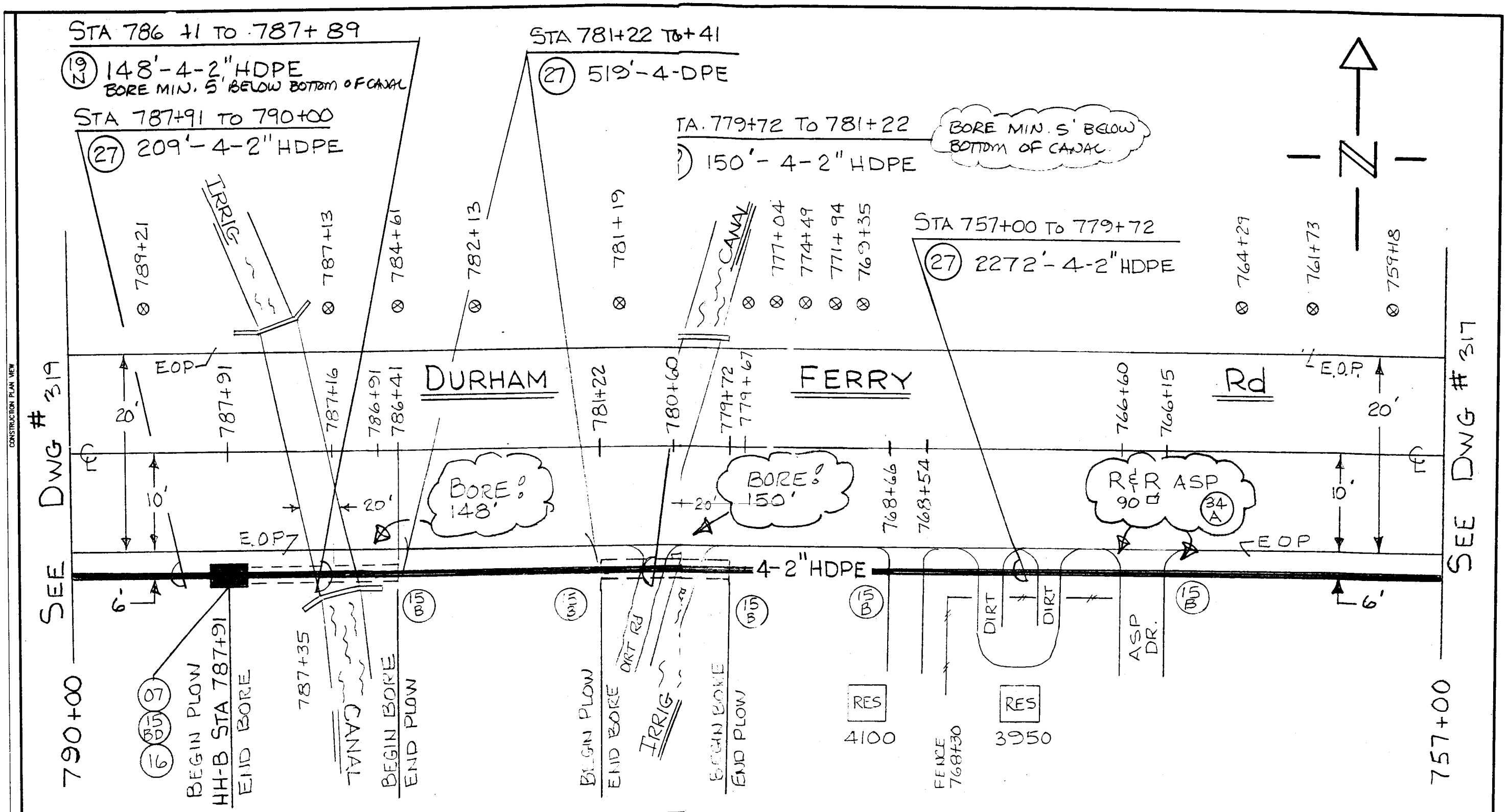

ASSEMBLY UNITS

UNIT	QTY	ACCT	DESCRIPTION	UNIT	QTY	ACCT	DESCRIP	UNIT	QTY	ACCT	DESCRIPTION	UNIT	QTY	ACCT	DESCRIPTION
07	1	4C	HH-B (3'X5'X2')	19N	298	4C	BORE (D) 4-2" HDPE								
15B	5	4C	SIGN (B)	27	3000	4C	PLOW (48") 4-2" HDPE								
15BD	1	4C	SIGN (B+D)	34A	90	4C	ASPHALT (REM & RT								
16	1	4C	L.W. TERM												

TITLE BLOCK

NDC inc.
NETWORK DEVELOPMENT CONSULTANTS
1900 COURT STREET
REDDING, CA 96001
(916) 247-8150

NO.	REVISION	DATE	BY	APPROVED

GST
TELECOM CALIFORNIA, INC.

DRAWN	JLA	DATE	2/97
DESIGNED	JLA	DATE	2/97
CHECKED		DATE	
APPROVED		DATE	
APPROVED		DATE	
SCALE	N.T.S.		

LOCATION:
COUNTY: SAN JOAQUIN
PROJECT NO.: 9625

DOCUMENT NO.

DRAWING: 318 OF:

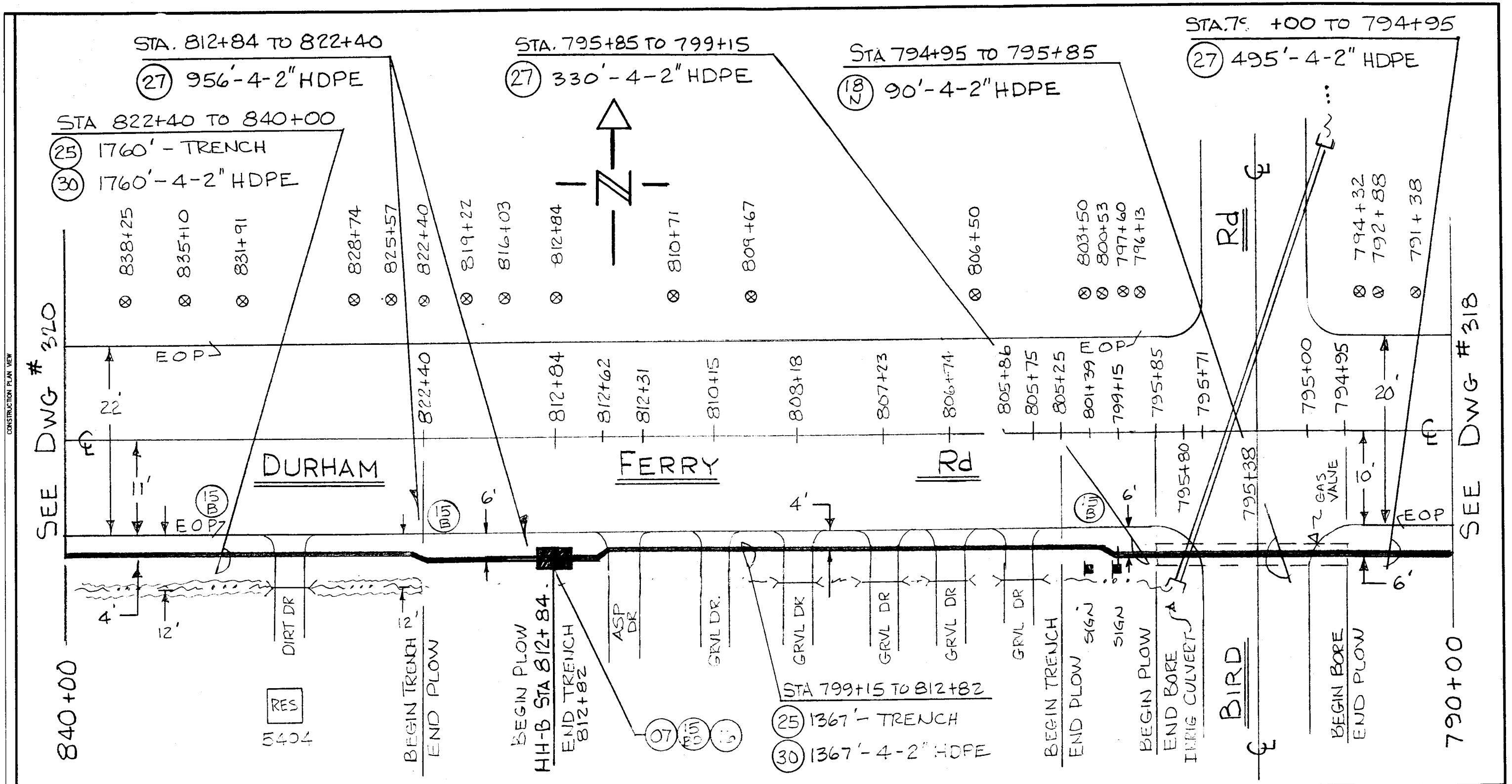

ASSEMBLY UNITS

UNIT	QTY	ACCT	DESCRIPTION	UNIT	QTY	ACCT	DESCRIPTION	UNIT	QTY	ACCT	DESCRIPTION	UNIT	QTY	ACCT	DESCRIPTION
07	1	4C	HH-B (3'x5'x2')	18N	90	4C	BORE (4-2" HDPE + #10 AWG)								
15B	3	4C	SIGN (B)	25	3127	4C	TRENCH (48")								
15BD	1	4C	SIGN (B+D)	27	1781	4C	PLOW (48") (4-2" HDPE + #10 AWG)								
16	1	4C	L.W. TERM	30	3127	4C	COND (4-2" HDPE + #10 AWG)								

TITLE BLOCK

NDC inc.
NETWORK DEVELOPMENT CONSULTANTS
1900 COURT STREET
REDDING, CA 96001
(916) 247-8150

NO.	REVISION	DATE	BY	APPROVED

GST
TELECOM CALIFORNIA, INC.

DRAWN	JLA	DATE	2/97
DESIGNED	JLA	DATE	2/97
CHECKED		DATE	
APPROVED		DATE	
APPROVED		DATE	
SCALE	NTS		

LOCATION:
COUNTY: SAN JOAQUIN
PROJECT NO. : 9625

DOCUMENT NO.
DRAWING: 3/9 OF:

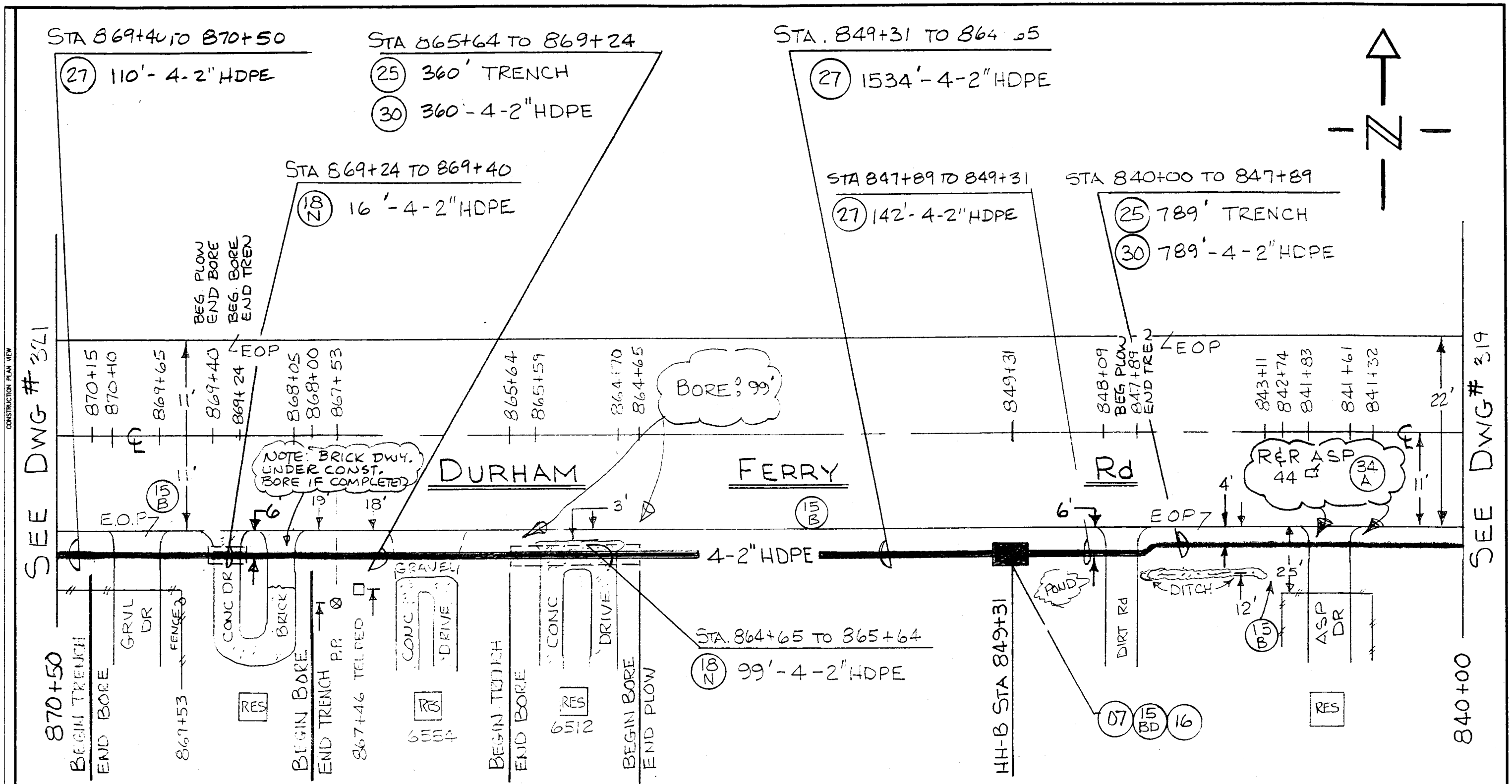

ASSEMBLY UNITS

UNIT	QTY	ACCT	DESCRIPTION	UNIT	QTY	ACCT	DESCRIPTION	UNIT	QTY	ACCT	DESCRIPTION	UNIT	QTY	ACCT	DESCRIPTION
07	1	4C	HH-B (3'x5'x2')	18N	115'	4C	BORE (4-2" HDPE + #10 AWG)	34A	44	4C	ASPHALT (REM & REPL.) SQFT				
15B	3	4C	SIGN (B)	25	1149	4C	TRENCH (48")								
15BD	1	4C	SIGN (B+D)	27	1786	4C	PLOW (48") (4-2" HDPE + #10 AWG)								
16	1	4C	L.W. TERM	30	1149'	4C	COND (4-2" HDPE + #10 AWG)								

TITLE BLOCK

NDC inc.
NETWORK DEVELOPMENT CONSULTANTS
1900 COURT STREET
REDDING, CA 96001
(916) 247-8150

NO.	REVISION	DATE	BY	APPROVED

GST
TELECOM CALIFORNIA, INC.

DRAWN	JLA	DATE	2/97
DESIGNED	JLA	DATE	2/97
CHECKED		DATE	
APPROVED		DATE	
APPROVED		DATE	
SCALE	NTS		

LOCATION:
COUNTY: SAN JOAQUIN
PROJECT NO.: 9625

DOCUMENT NO.
DRAWING: 320
OF:

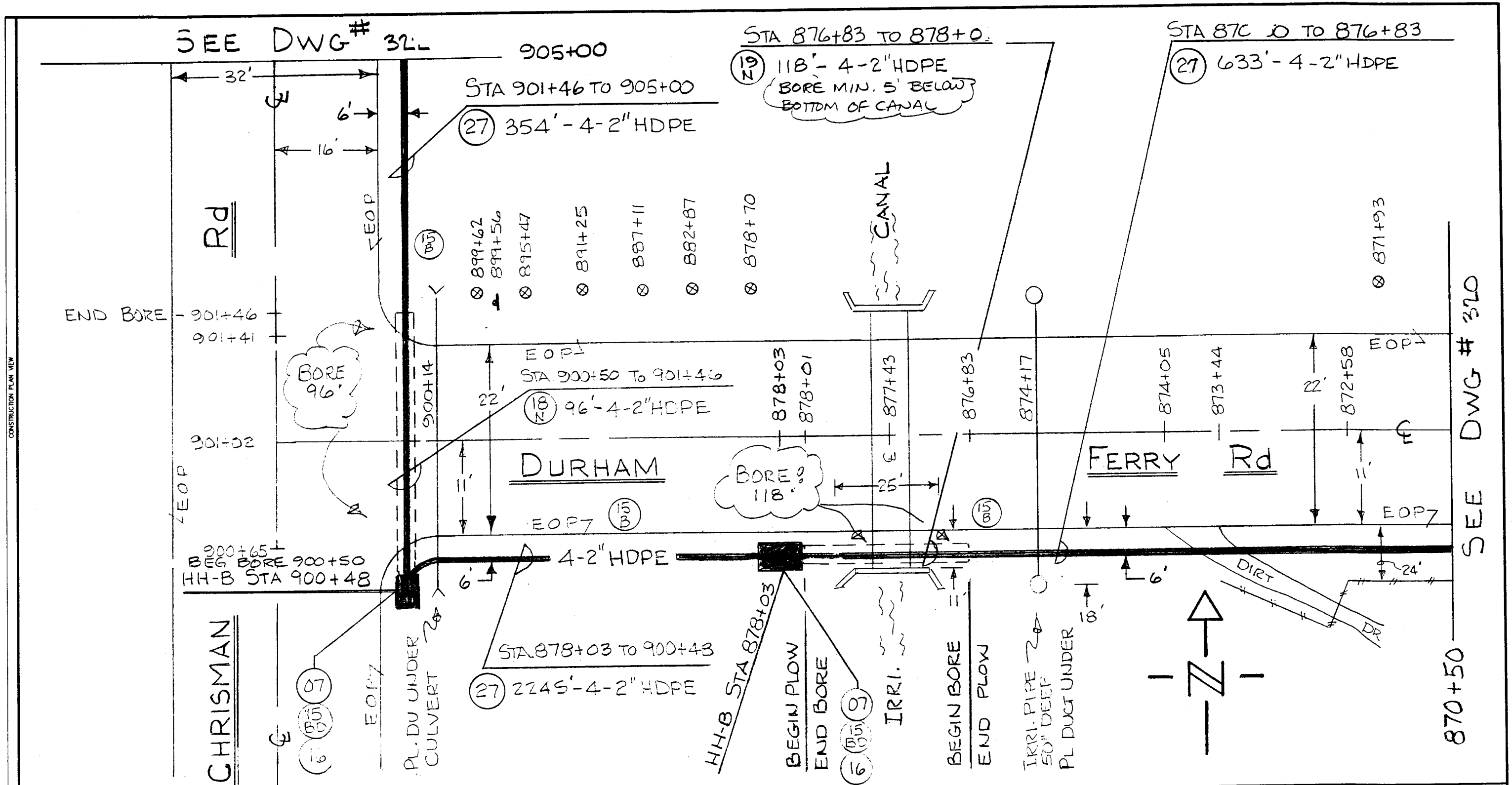

CONSTRUCTION PLAN VIEW

ASSEMBLY UNITS

UNIT	QTY	ACCT	DESCRIPTION	UNIT	QTY	ACCT	DESCRIPTION	UNIT	QTY	ACCT	DESCRIPTION	UNIT	QTY	ACCT	DESCRIPTION
07	2	4C	HH-B (3'x5'x2')	18N	96	4C	BORE (4-2" HDPE + #10 ALUMINUM)								
15B	3	4C	SIGN (B)	19N	118'	4C	BORE (D) (4-2" HDPE + #10 ALUMINUM)								
15BD	2	4C	SIGN (B+D)												
16	2	4C	L.W. TERM	27	3232	4C	PLOW (48") (4-2" HDPE + #10 ALUMINUM)								

TITLE BLOCK

NDC inc.
NETWORK DEVELOPMENT CONSULTANTS
1900 COURT STREET
REDDING, CA 96001
(916) 247-8150

NO.	REVISION	DATE	BY	APPROVED

GST
TELECOM CALIFORNIA, INC.

DRAWN	JLA	DATE	2/97
DESIGNED	JLA	DATE	2/97
CHECKED		DATE	
APPROVED		DATE	
APPROVED		DATE	
SCALE	NTS		

LOCATION:
COUNTY: SAN JOAQUIN
PROJECT NO. : 9625

DOCUMENT NO.

DRAWING: 321 OF:

TITLE BLOCK

NDG inc.
NETWORK DEVELOPMENT CONSULTANTS
1900 COURT STREET
REDDING, CA 96001
(916) 247-8150

NO.	REVISION	DATE	BY	APPROVED

ASSEMBLY UNITS

UNIT	QTY	ACCT	DESCRIPTION
07	1	4C	HH-B (3'x5'x2')
15B	4	4C	SIGN (B)
15BD	1	4C	SIGN (B+D)
16	1	4C	L.W. TERM.

UNIT	QTY	ACCT	DESCRIPTION
19N	120	4C	BORE(D)(4-2" HDPE + #10 AWG)
25	980	4C	TRENCH (48")
27	3500	4C	PLOW(48")(4-2" HDPE + #10 AWG)
30	980	4C	COUC(4-2" HDPE + #10 AWG)

UNIT	QTY	ACCT	DESCRIPTION

UNIT	QTY	ACCT	DESCRIPTION

UNIT	QTY	ACCT	DESCRIPTION

CONSTRUCTION PLAN VIEW

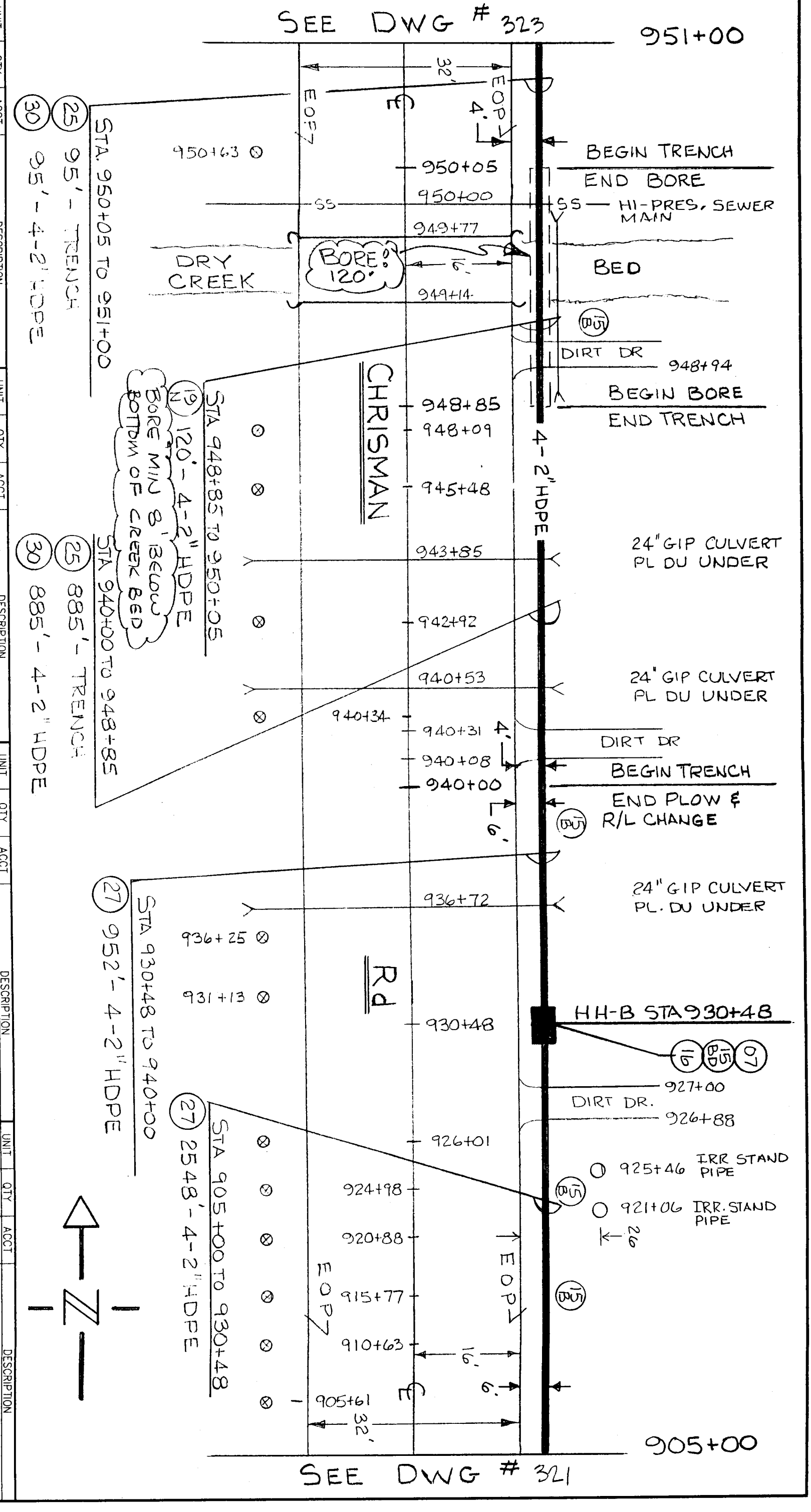

GST
TELECOM CALIFORNIA, INC.

DRAWN	JLA	DATE	3/97
DESIGNED	JLA	DATE	3/97
CHECKED		DATE	
APPROVED		DATE	
APPROVED		DATE	
SCALE	NTS		

LOCATION:
COUNTY: SAN JOAQUIN
PROJECT NO.: 9625

DRAWING: 322 OF:

DOCUMENT NO.

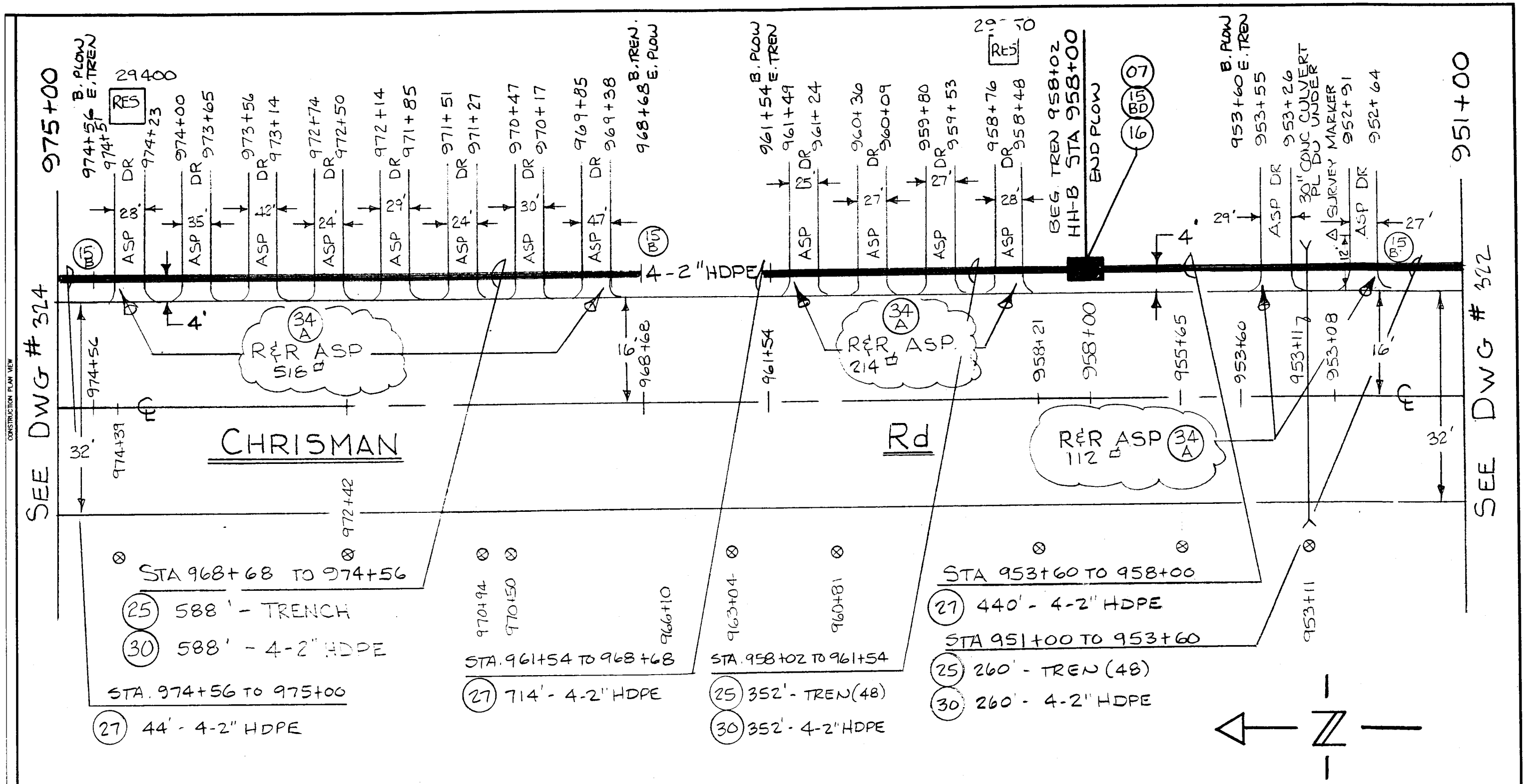

CONSTRUCTION PLAN VIEW

ASSEMBLY UNITS

UNIT	QTY	ACCT	DESCRIPTION	UNIT	QTY	ACCT	DESCRIPTION	UNIT	QTY	ACCT	DESCRIPTION	UNIT	QTY	ACCT	DESCRIPTION
07	1	4C	HH-B (3'x5'x2')	25	1200'	4C	TRENCH (48")								
15B	3	4C	SIGN (B)	30	1200'	4C	COND (4-2" HDPE + #10 AWG)								
15BD	1	4C	SIGN (B+D)	34A	844 □'	4C	ASPHALT (REM & REPL.) SQ FT.								
16	1	4C	L.W. TERM	27	1198'	4C	PLOW (48) (4-2" HDPE + 1 #10 AWG)								

TITLE BLOCK

NDC inc.
NETWORK DEVELOPMENT CONSULTANTS
1900 COURT STREET
REDDING, CA 96001
(916) 247-8150

NO.	REVISION	DATE	BY	APPROVED

GST
TELECOM CALIFORNIA, INC.

DRAWN	JLA	DATE	3/97
DESIGNED	JLA	DATE	3/97
CHECKED		DATE	
APPROVED		DATE	
APPROVED		DATE	
SCALE	N.T.S.		

LOCATION:
COUNTY: SAN JOAQUIN
PROJECT NO. : 9625

DOCUMENT NO.

DRAWING: 323 OF:

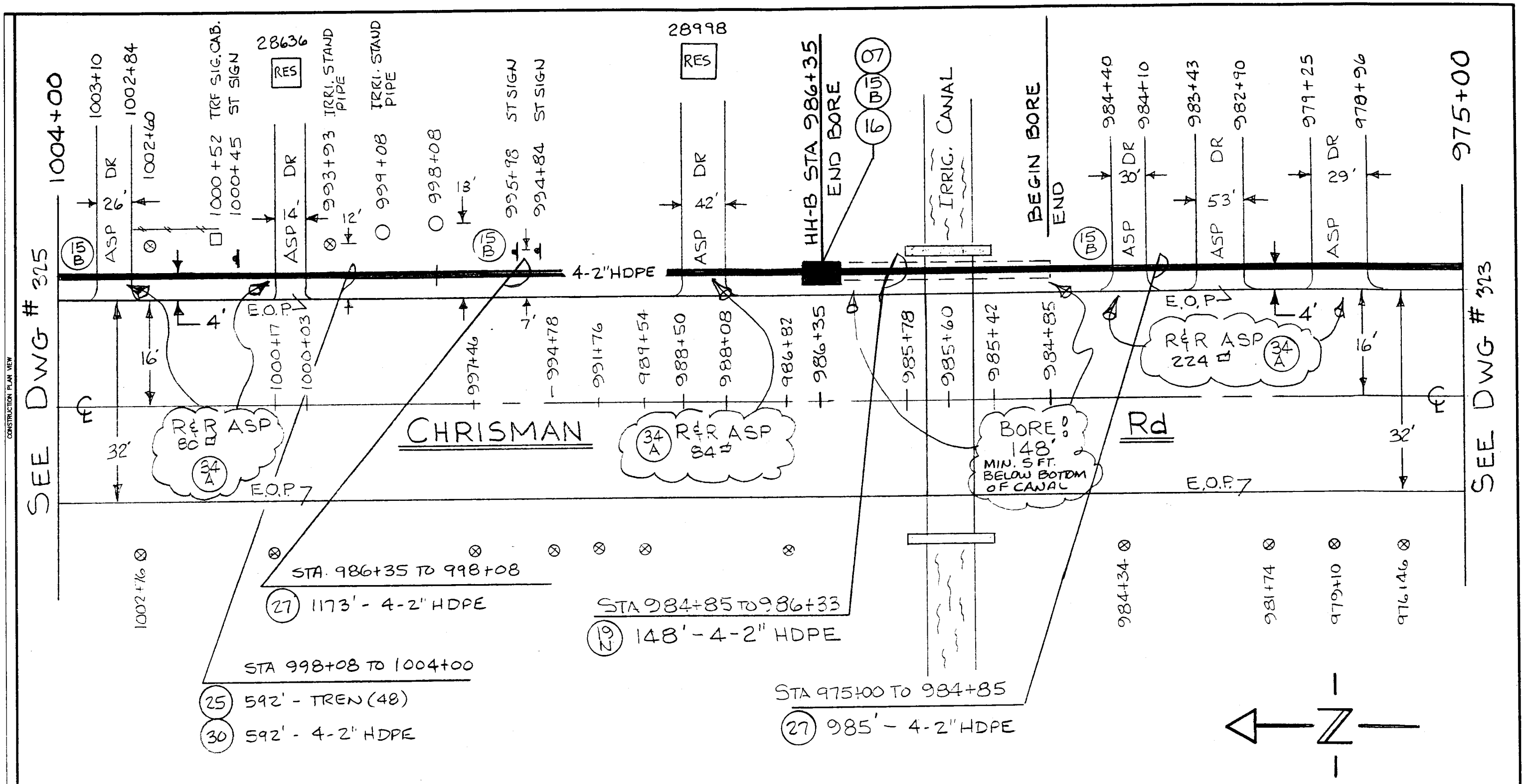

ASSEMBLY UNITS

UNIT	QTY	ACCT	DESCRIPTION	UNIT	QTY	ACCT	DESCRIPTION	UNIT	QTY	ACCT	DESCRIPTION	UNIT	QTY	ACCT	DESCRIPTION
07	1	4C	HH-B (3'x5'x2')	19N	148'	4C	BORE (D) (4-2" HDPE + #10 AWG)	27	2158	4C	PLOW (48) (4-2" HDPE + 1 #10 AWG)				
15B	3	4C	SIGN (B)	25	592'	4C	TRENCH (48")								
15BD	1	4C	SIGN (B+D)	30	592'	4C	COND (4-2" HDPE + #10 AWG)								
16	1	4C	L.W. TERM.	34A	388 sq	4C	ASPHALT (REM & REPL) SQ FT								

TITLE BLOCK

NDC inc.
NETWORK DEVELOPMENT CONSULTANTS
1900 COURT STREET
REDDING, CA 96001
(916) 247-8150

NO.	REVISION	DATE	BY	APPROVED

GST
TELECOM CALIFORNIA, INC.

DRAWN	JLA	DATE	3/97
DESIGNED	JLA	DATE	3/97
CHECKED		DATE	
APPROVED		DATE	
APPROVED		DATE	
SCALE	NTS		

LOCATION:
COUNTY: SAN JOAQUIN
PROJECT NO. : 9625

DOCUMENT NO.

DRAWING: 324 OF:

CONSTRUCTION PLAN VIEW

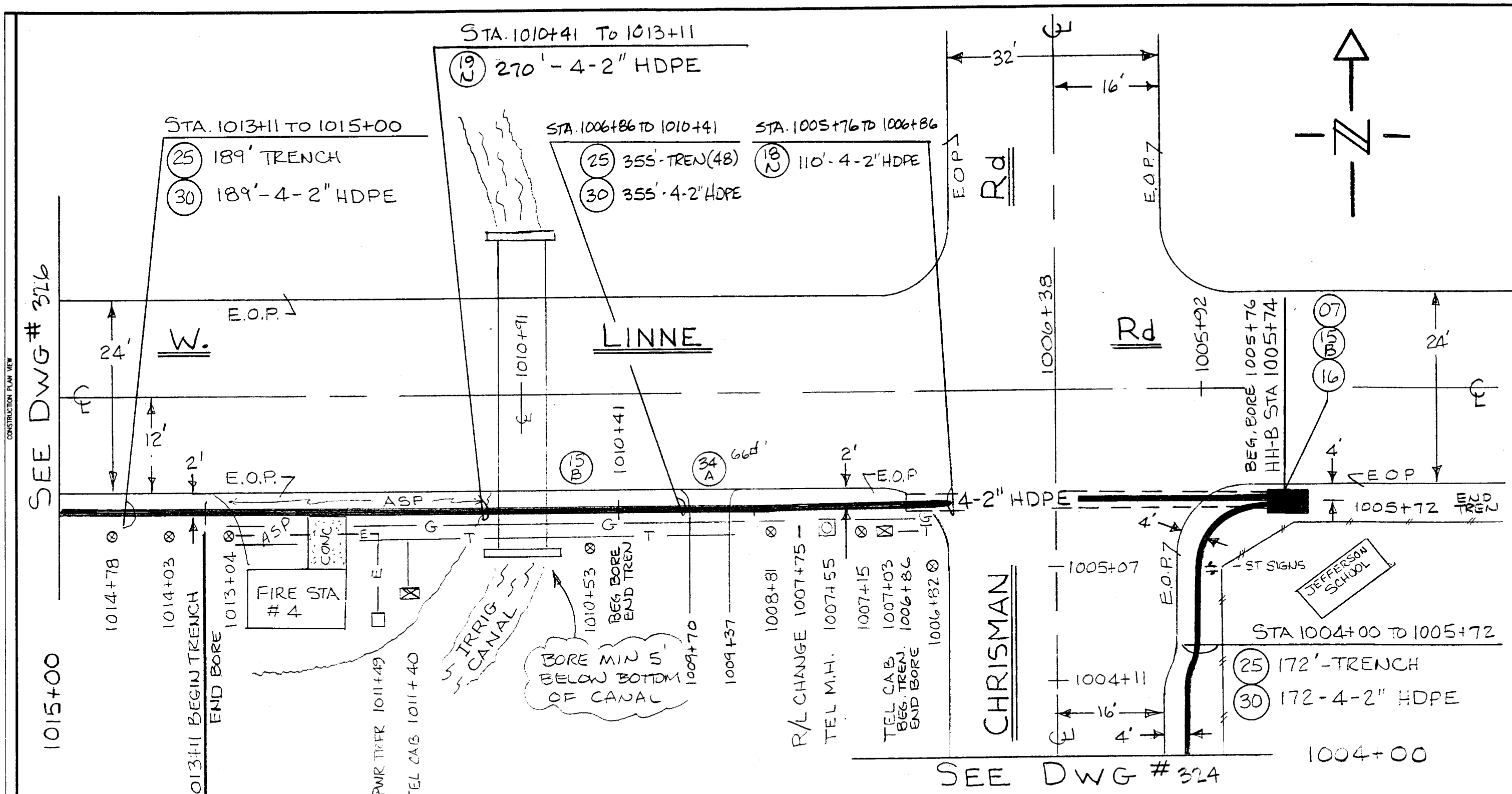

ASSEMBLY UNITS

UNIT	QTY	ACCT	DESCRIPTION	UNIT	QTY	ACCT	DESCRIPTION	UNIT	QTY	ACCT	DESCRIPTION	UNIT	QTY	ACCT	DESCRIPTION
07	1	4C	HH-B (3'x5'x2')	18N	110'	4C	BORE (4-2"HDPE+1#10AWG.)	34A	66'	4C	ASPH R&R				
15B	2	4C	SIGN (B)	19N	270'	4C	BORE (D) (4-2"HDPE+1#10AWG.)								
15BD	1	4C	SIGN (B+D)	25	716'	4C	TREN (48)								
16	1	4C	L.W. TERM	30	716'	4C	COND (4-2"HDPE+1#10AWG.)								

TITLE BLOCK

NDC inc.
NETWORK DEVELOPMENT CONSULTANTS
1900 COURT STREET
REDDING, CA 96001
(916) 247-8150

NO.	REVISION	DATE	BY	APPROVED

GST
TELECOM CALIFORNIA, INC.

DRAWN	JLA	DATE	3/97
DESIGNED	JLA	DATE	3/97
CHECKED		DATE	
APPROVED		DATE	
APPROVED		DATE	
SCALE			

LOCATION:
COUNTY: SAN JOAQUIN
PROJECT NO. : 9625

DOCUMENT NO.

DRAWING: 325 OF:

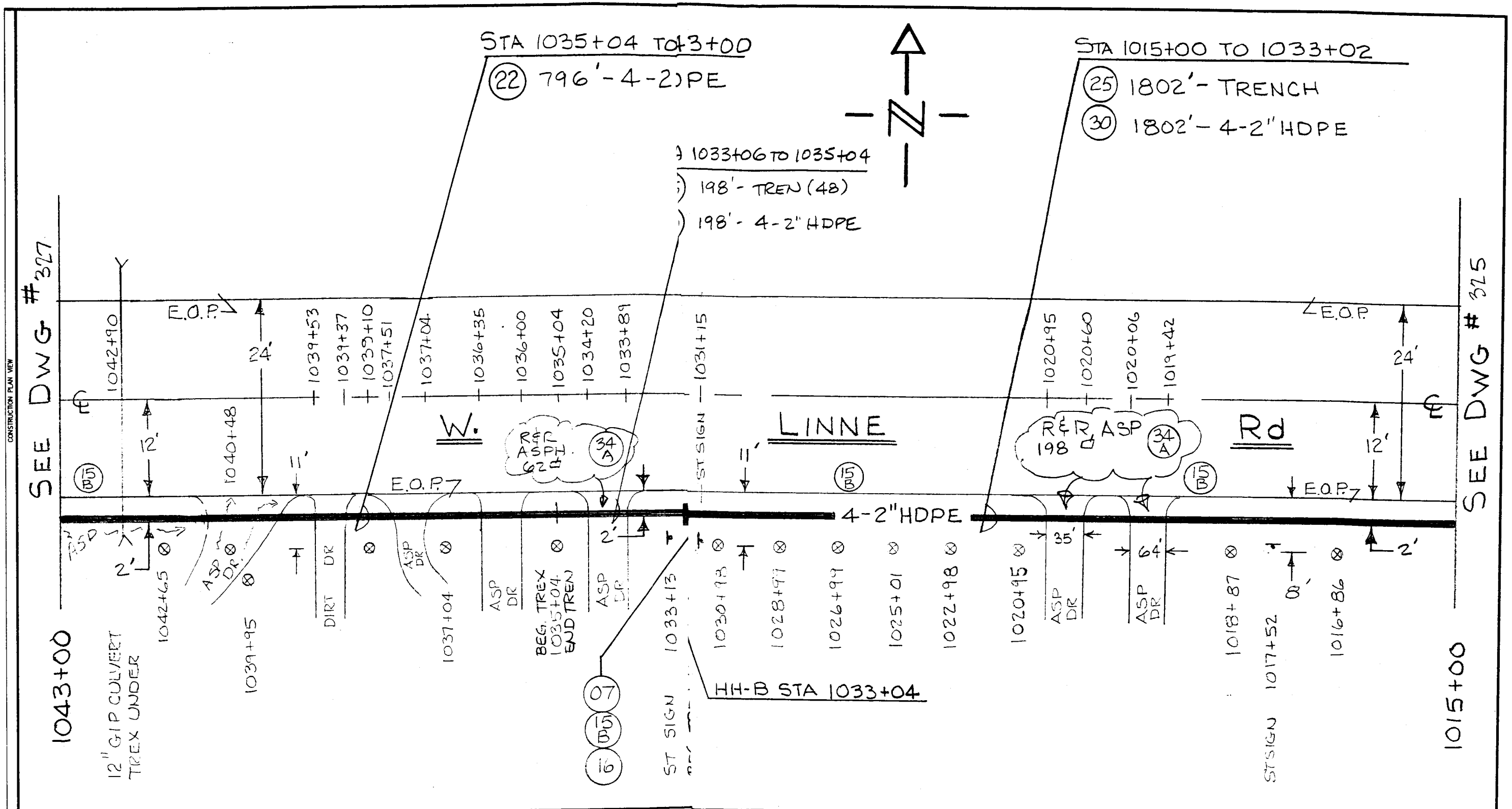

ASSEMBLY UNITS

UNIT	QTY	ACCT	DESCRIPTION	UNIT	QTY	ACCT	DESCRIPTION	UNIT	QTY	ACCT	DESCRIPTION	UNIT	QTY	ACCT	DESCRIPTION
07	1	4C	HH-B (3'x5'x2')	22	796'	4C	TREX (4-2" HDPE JG)								
15B	3	4C	SIGN (B)	25	2000'	4C	TRENCH (48")								
15BD	1	4C	SIGN (B+D)	30	2000'	4C	COND (4-2" HDPE JG)								
16	1	4C	LW. TERM.	34A	2600	4C	ASPHALT (REM SQ FT)								

TITLE BLOCK

NDC inc.
NETWORK DEVELOPMENT CONSULTANTS
1900 COURT STREET
REDDING, CA 96001
(916) 247-8150

NO.	REVISION	DATE	BY	APPROVED

GST
TELECOM CALIFORNIA, INC.

DRAWN	JLA	DATE	3/97
DESIGNED	JLA	DATE	3/97
CHECKED		DATE	
APPROVED		DATE	
APPROVED		DATE	
SCALE	NTS		

LOCATION:
COUNTY: SAN JOAQUIN
PROJECT NO. : 9625

DOCUMENT NO.
DRAWING: 326 OF:

CONSTRUCTION PLAN VIEW

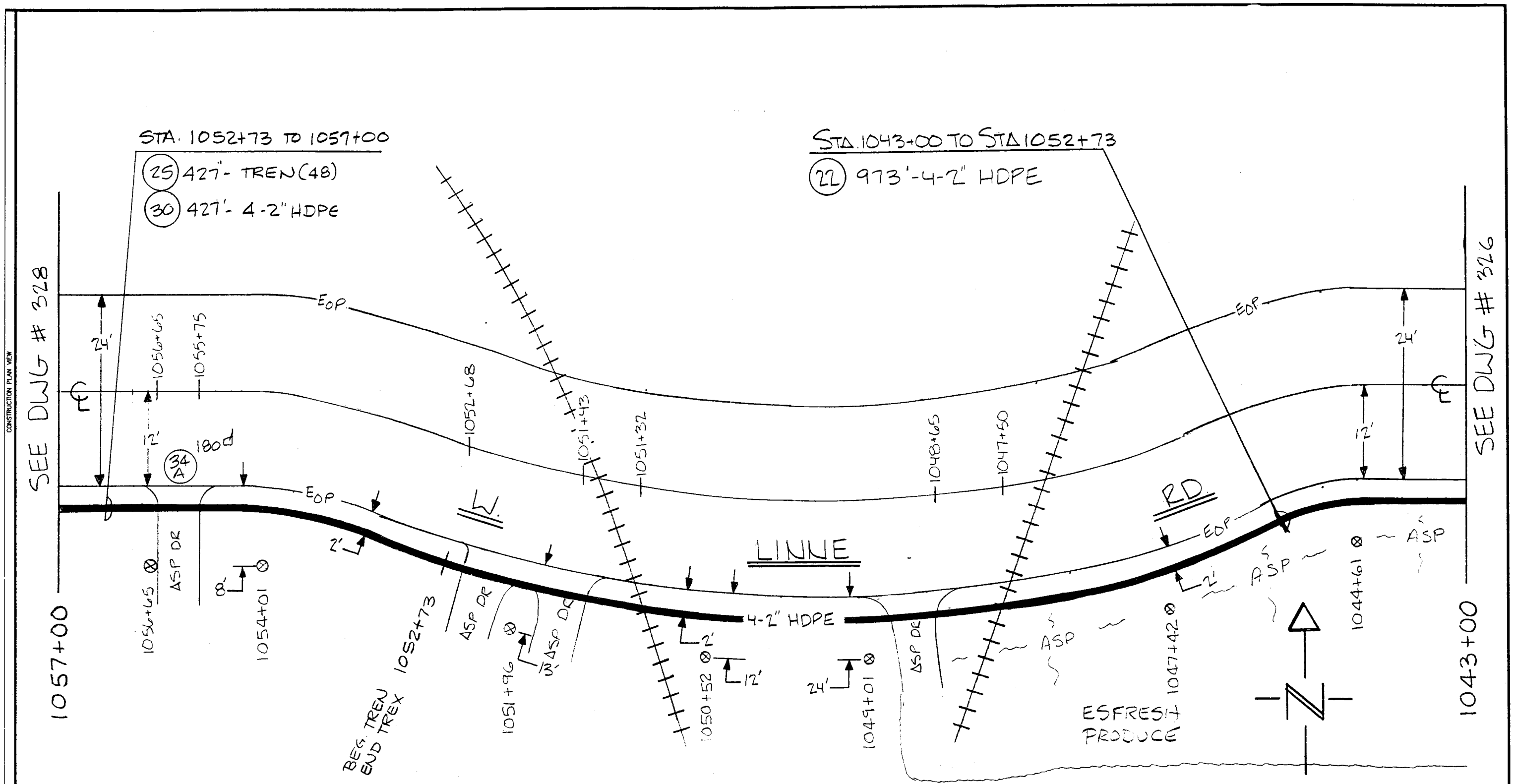

CONSTRUCTION PLAN VIEW

ASSEMBLY UNITS

UNIT	QTY	ACCT	DESCRIPTION	UNIT	QTY	ACCT	DESCRIPTION	UNIT	QTY	ACCT	DESCRIPTION	UNIT	QTY	ACCT	DESCRIPTION
				25	427	4C	TREN (48)								
				30	427	4C	COND (4-2" HDPE + 1 #10 AWG)								
22	973'	4C	TREX (4-2" HDPE + 1 #10 AWG)	34A	180□'	4C	ASPH R&R								

TITLE BLOCK

NDC inc.
NETWORK DEVELOPMENT CONSULTANTS
1900 COURT STREET
REDDING, CA 96001
(916) 247-8150

NO.	REVISION	DATE	BY	APPROVED

GST
TELECOM CALIFORNIA, INC.

DRAWN	AS	DATE	3.6.97
DESIGNED	JLA	DATE	3/97
CHECKED		DATE	
APPROVED		DATE	
APPROVED		DATE	
SCALE	NTS		

LOCATION:
COUNTY: SAN JUAQUIN
PROJECT NO. : 9625

DOCUMENT NO.

DRAWING: 327 OF:

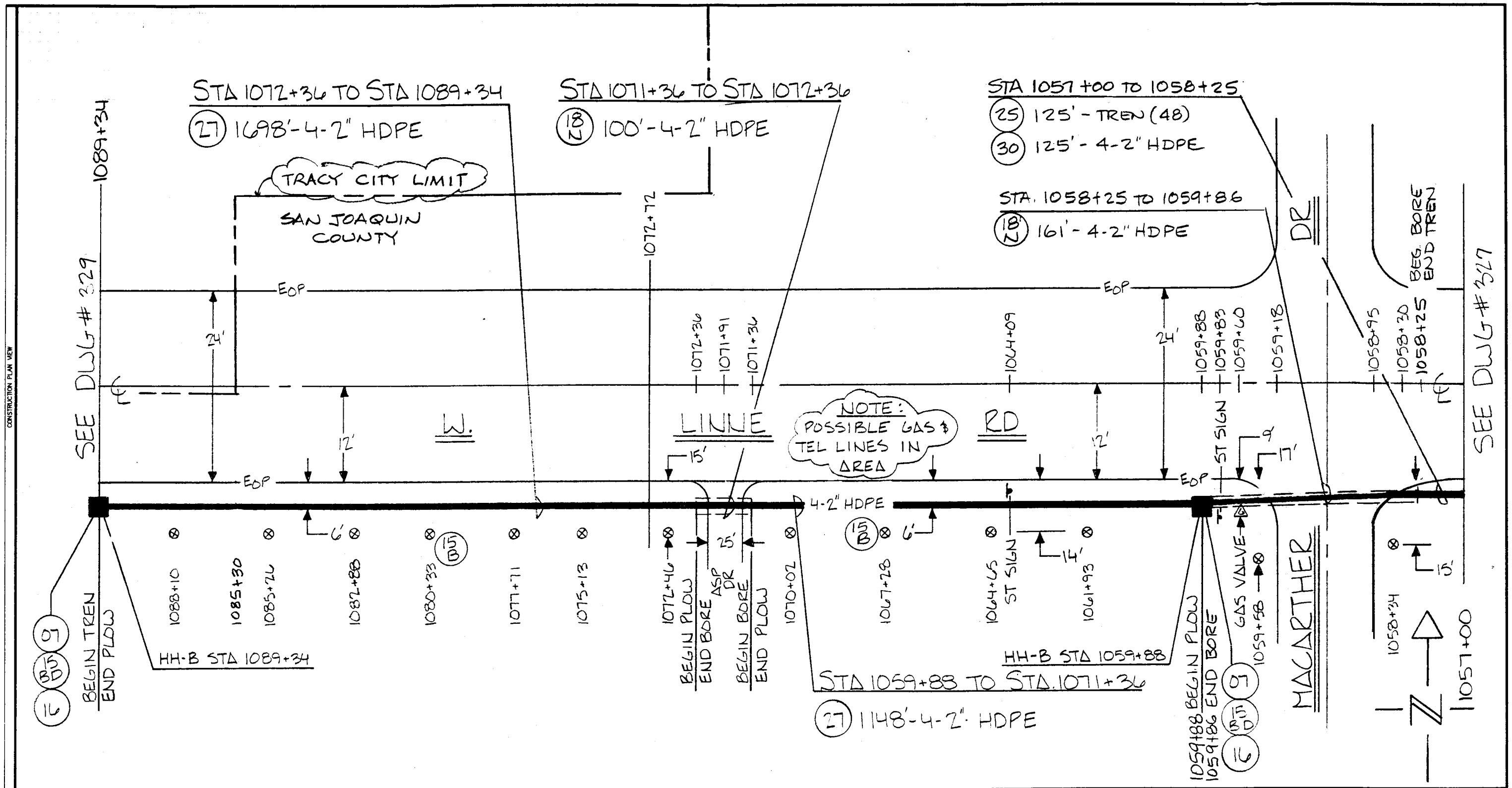

ASSEMBLY UNITS

UNIT	QTY	ACCT	DESCRIPTION	UNIT	QTY	ACCT	DESCRIPTION	UNIT	QTY	ACCT	DESCRIPTION	UNIT	QTY	ACCT	DESCRIPTION
07	2	4C	HH-B (3'X5'X2')	18N	261'	4C	BORE (4-2" HDPE+1 #10AWG.)	25	125	4C	TREN (48)				
15B	2	4C	SIGN (B)					30	125	4C	COND (4-2" HDPE+1 #10AWG.)				
15BD	2	4C	SIGN (B+D)	27	2846	4C	PLOW (48) (4-2" HDPE +1 #10AWG.)								
16	2	4C	L.W. TERM.												

TITLE BLOCK

NDC inc.
NETWORK DEVELOPMENT CONSULTANTS
1900 COURT STREET
REDDING, CA 96001
(916) 247-8150

NO.	REVISION	DATE	BY	APPROVED

GST
TELECOM CALIFORNIA, INC.

DRAWN	AS	DATE	3-6-97
DESIGNED	JLA	DATE	3/97
CHECKED		DATE	
APPROVED		DATE	
APPROVED		DATE	
SCALE	NTS		

LOCATION: SO. OF TRACY
COUNTY: SAN JUAQUIN
PROJECT NO. : 9625

DOCUMENT NO.
DRAWING: 328
OF:

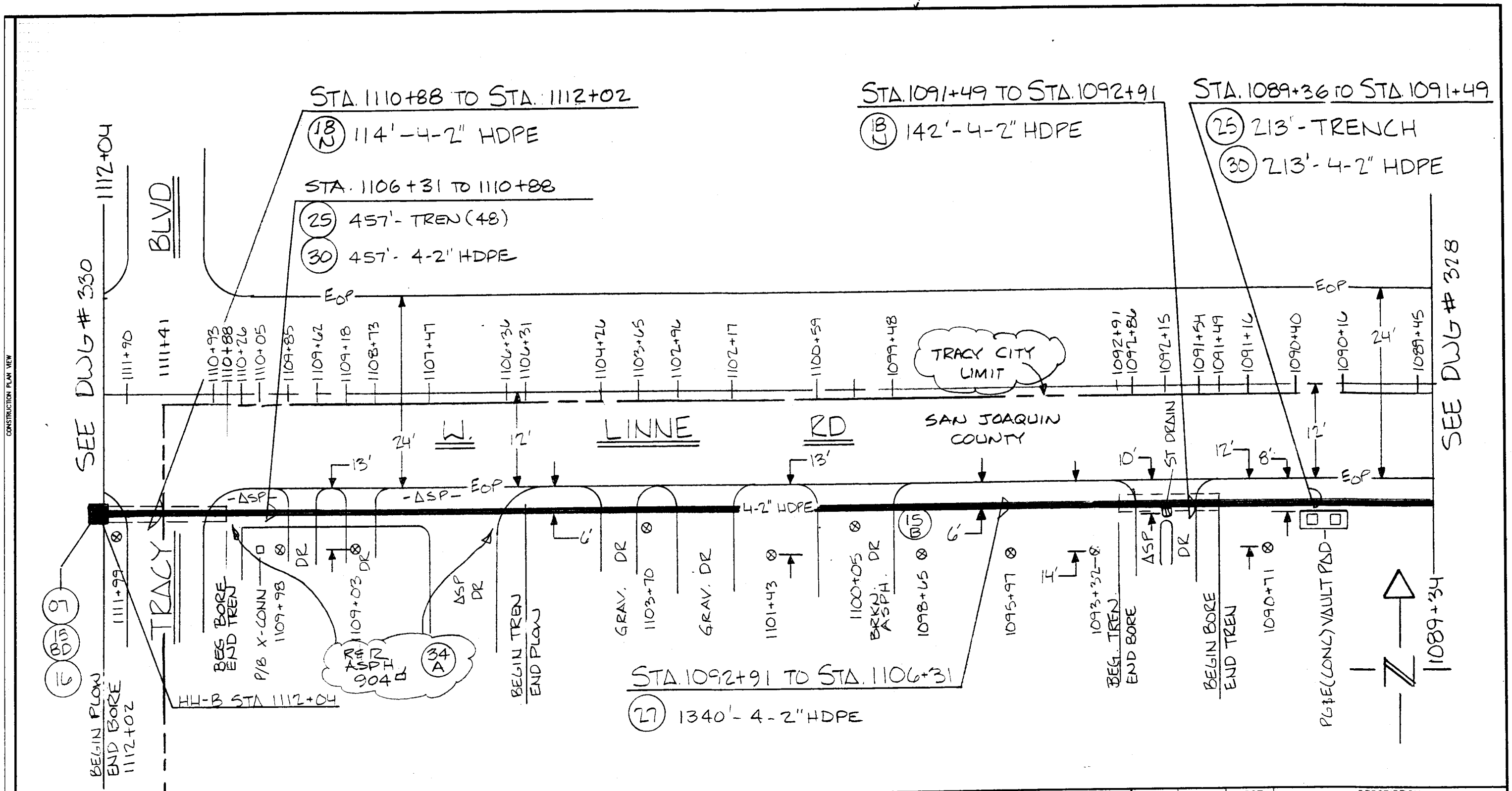

ASSEMBLY UNITS

UNIT	QTY	ACCT	DESCRIPTION	UNIT	QTY	ACCT	DESCRIPTION	UNIT	QTY	ACCT	DESCRIPTION	UNIT	QTY	ACCT	DESCRIPTION
07	1	4C	HH-B (3'x5'x2')	18N	256'	4C	BORE(4-2" HDPE+1 #10 AWG)	34A		4C	ASPH R&R				
15BD	1	4C	SIGN (B+D)	25	670'	4C	TREN(48)								
16	1	4C	L.W. TERM	30	670'	4C	COND (4-2" HDPE+1 #10AWG)								
15B	1	4C	SIGN (B)	27	1340'	4C	PLOW(48)(4-2" HDPE+1 #10AWG)								

TITLE BLOCK

NDC inc.
NETWORK DEVELOPMENT CONSULTANTS
1900 COURT STREET
REDDING, CA 96001
(916) 247-8150

NO.	REVISION	DATE	BY	APPROVED

GST
TELECOM CALIFORNIA, INC.

DRAWN	AS	DATE	3-6-97
DESIGNED	JLA	DATE	3/97
CHECKED		DATE	
APPROVED		DATE	
APPROVED		DATE	
SCALE	N.T.S.		

LOCATION: CITY OF TRACY
COUNTY: SAN JUDQUIN
PROJECT NO. : 9625

DOCUMENT NO.
DRAWING: 329 OF:

CONSTRUCTION PLAN VIEW

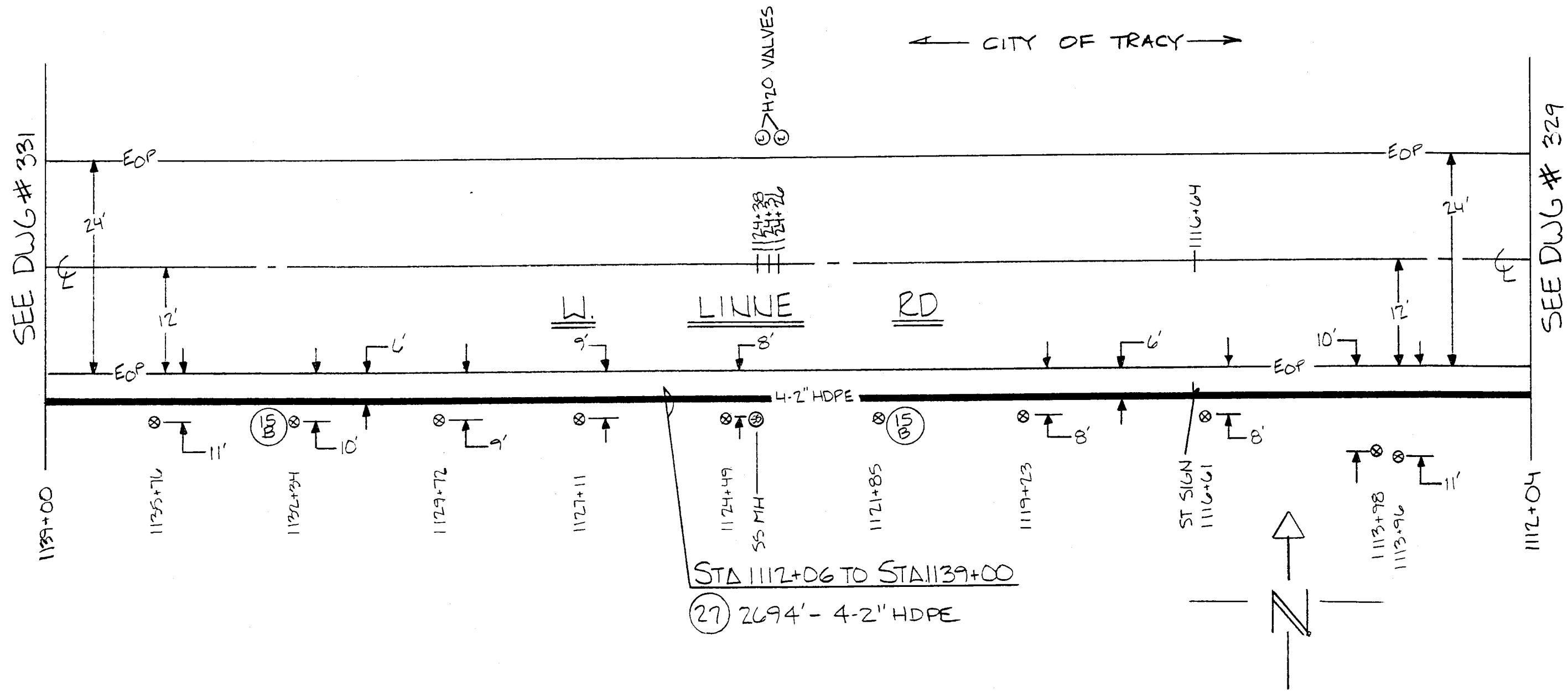

ASSEMBLY UNITS

UNIT	QTY	ACCT	DESCRIPTION	UNIT	QTY	ACCT	DESCRIPTION	UNIT	QTY	ACCT	DESCRIPTION	UNIT	QTY	ACCT	DESCRIPTION
27	2694	4C	PLOW(48)(4-2"HDPE+1#10AWG)	15B	2	4C	SIGN(B)								

TITLE BLOCK

NDC inc.
NETWORK DEVELOPMENT CONSULTANTS
1900 COURT STREET
REDDING, CA 96001
(916) 247-8150

NO.	REVISION	DATE	BY	APPROVED

GST
TELECOM CALIFORNIA, INC.

DRAWN	AS	DATE	3-7-97
DESIGNED	JLA	DATE	3/97
CHECKED		DATE	
APPROVED		DATE	
APPROVED		DATE	
SCALE	N.T.S.		

LOCATION: CITY OF TRACY
COUNTY: SAN JOAQUIN
PROJECT NO. : 9625

DOCUMENT NO.
DRAWING: 330 OF:

CONSTRUCTION PLAN VIEW

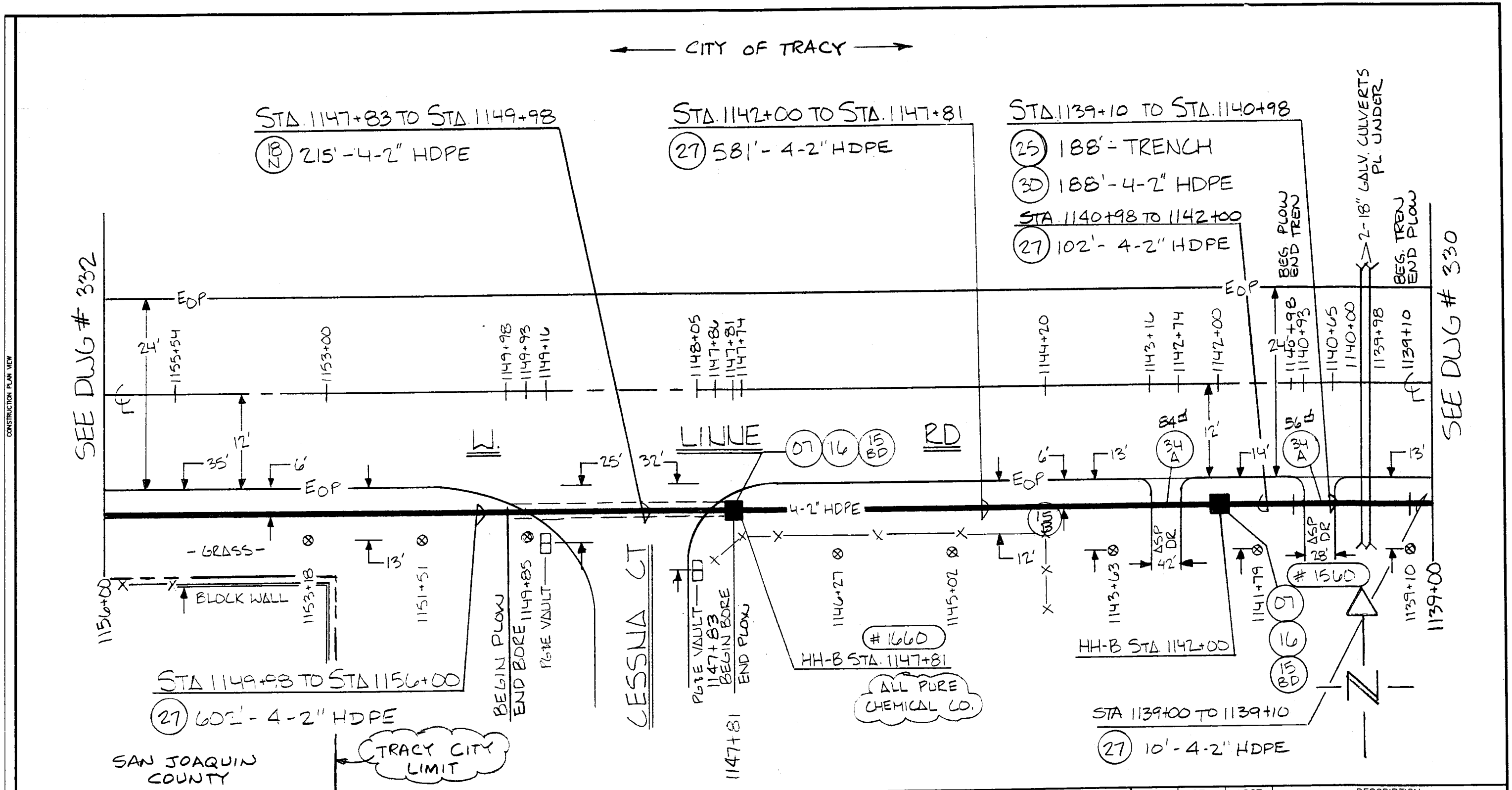

ASSEMBLY UNITS

UNIT	QTY	ACCT	DESCRIPTION
07	2	4C	HH-B (3'x5'x2')
15BD	2	4C	SIGN (B+D)
16	2	4C	L.W. TERM
15B	1	4C	SIGN (B)

UNIT	QTY	ACCT	DESCRIPTION
18N	217	4C	BORE (4-2" HDPE + 1 #10 AWG)
25	188'	4C	TREN (48")
27	1295'	4C	PLOW (48) (4-2" HDPE + 1 #10 AWG)

UNIT	QTY	ACCT	DESCRIPTION
30	188'	4C	COND (4-2" HDPE + 1 #10 AWG)
34A	140□	4C	ASPH (REM & REPL) SQ FT

UNIT	QTY	ACCT	DESCRIPTION

TITLE BLOCK

NDC inc.
NETWORK DEVELOPMENT CONSULTANTS
1900 COURT STREET
REDDING, CA 96001
(916) 247-8150

NO.	REVISION	DATE	BY	APPROVED

GST
TELECOM CALIFORNIA, INC.

DRAWN	AS	DATE	3-7-97
DESIGNED	JLA	DATE	3/97
CHECKED		DATE	
APPROVED		DATE	
APPROVED		DATE	
SCALE	N.T.S		

LOCATION: CITY OF TRACY
COUNTY: SAN JOAQUIN
PROJECT NO. : 9625

DOCUMENT NO.

DRAWING: 331 OF:

CONSTRUCTION PLAN VIEW

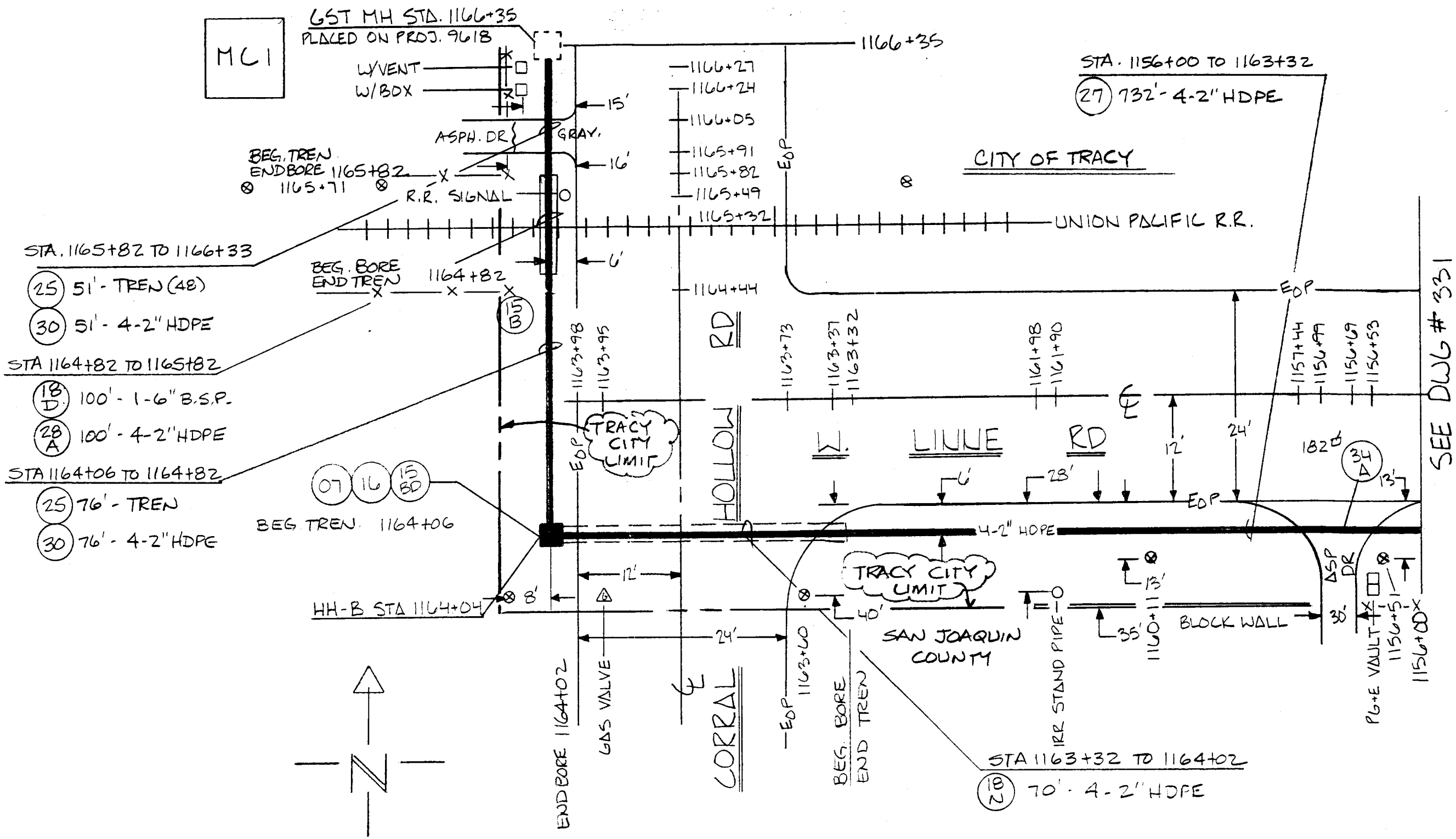

ASSEMBLY UNITS

UNIT	QTY	ACCT	DESCRIPTION	UNIT	QTY	ACCT	DESCRIPTION	UNIT	QTY	ACCT	DESCRIPTION	UNIT	QTY	ACCT	DESCRIPTION
07	1	4C	HH-B (3'x5'x2')	18N	70'	4C	BORE (4-2" HDPE + 1 #10 AWG.)	25	127'	4C	TREN (48)				
15BD	1	4C	SIGN (B+D)	18D	100'	4C	BORE (1-6" B.S.P.)	30	127'	4C	COND (4-2" HDPE + 1 #10 AWG.)				
16	1	4C	L.W. TERM	28A	100'	4C	PULL (4-2" HDPE + 1 #10 AWG.)	34A	182□	4C	ASPH RER				
15B	1	4C	SIGN (B)	27	732'	4C	PLOW (48) (4-2" HDPE + 1 #10 AWG)								

TITLE BLOCK

NDC inc.
NETWORK DEVELOPMENT CONSULTANTS
1900 COURT STREET
REDDING, CA 96001
(916) 247-8150

NO.	REVISION	DATE	BY	APPROVED

GST
TELECOM CALIFORNIA, INC.

DRAWN	AS	DATE	3-7-97
DESIGNED	JLA	DATE	3/97
CHECKED		DATE	
APPROVED		DATE	
APPROVED		DATE	
SCALE	NTS		

LOCATION: CITY OF TRACY
COUNTY: SAN JOAQUIN
PROJECT NO. : 9625

DOCUMENT NO.

DRAWING: 332 OF:

CONSTRUCTION PLAN VIEW