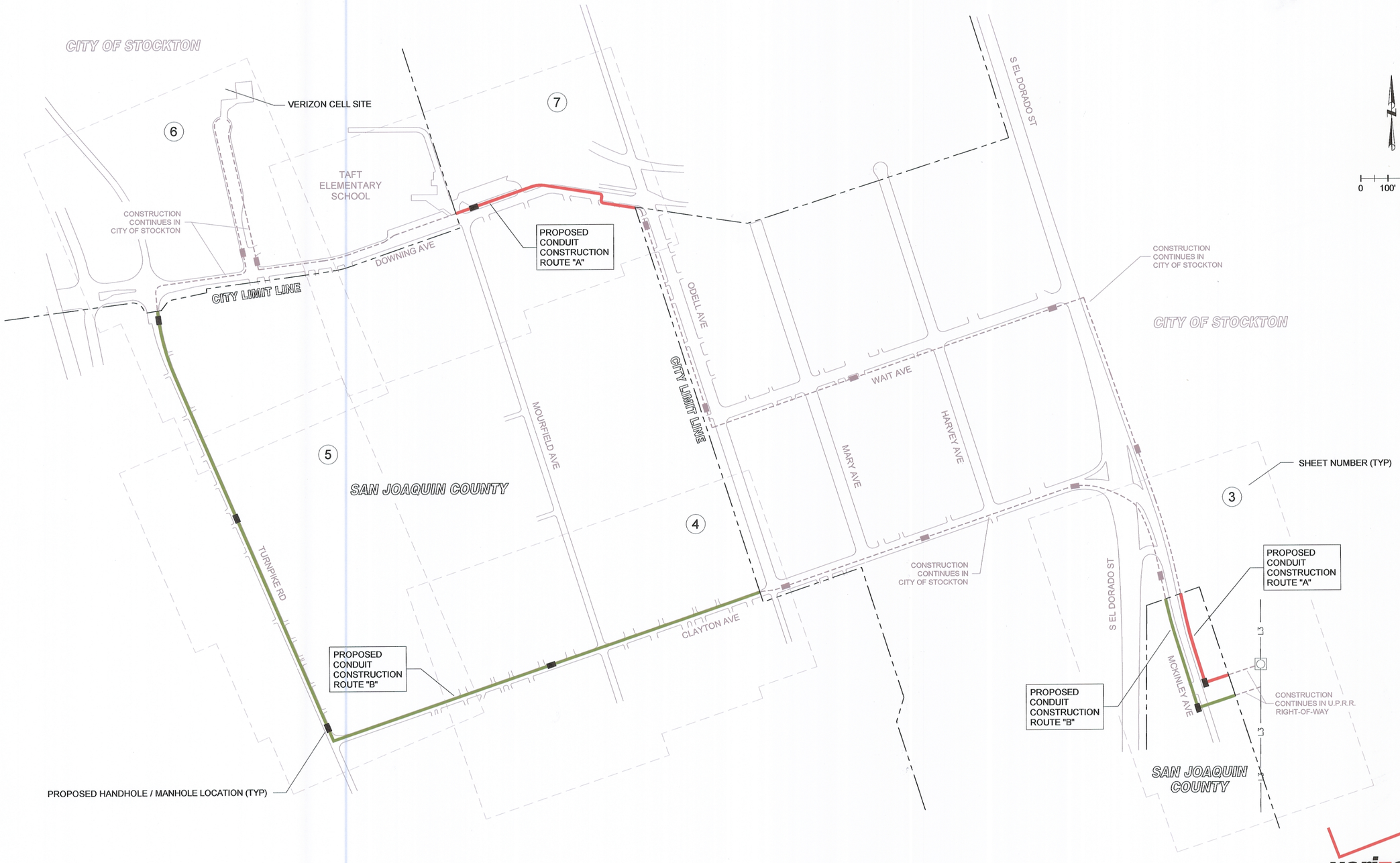

verizon

Level(3) COMMUNICATIONS

COUNTY OF SAN JOAQUIN
DEPARTMENT OF PUBLIC WORKS

APPROVED: _____ DIRECTOR OF PUBLIC WORKS

DATE: _____
RCE NO: _____
EXP DATE: _____

DIGALERT
Call: TOLL FREE
1-800-227-2600
AT LEAST TWO DAYS BEFORE YOU DIG
UNDERGROUND SERVICE ALERT NORTH

SHEET INDEX

1	-	COVER SHEET
2	-	CONSTRUCTION DETAILS & SPECIFICATIONS
3 THRU 7	-	DESIGN LAYOUTS
8	-	TRAFFIC CONTROL KEYMAP & PHASE INDEX
9	-	TRAFFIC CONTROL PLAN SYMBOLS & LEGEND
10 THRU 21	-	TCP PHASES 1 THRU 12

REVISIONS

NO.	DESCRIPTION	COUNTY APPROVAL	
		APPROVED BY	DATE
1	REVISED PER CITY 1ST SUBMITTAL REDLINES		

DATALOG
7710 Balboa Avenue • Suite 223C
San Diego, CA 92111
Phone 858-569-4812
Fax 858-569-4273

REGISTERED PROFESSIONAL ENGINEER HECTOR A. LARA NO. C49312 EXP: 9/30/2008 CIVIL STATE OF CALIFORNIA

DATE:

DATALOG

INSTALLATION OF FIBER OPTIC FACILITIES

TITLE SHEET

SHEET: 1 OF: 21

Hector A. Lara
DESIGN ENGINEER

DATE: 11/15/06
RCE NO: 49312
EXP DATE: 9/30/08