Thornton Road West of DeVries Road

Traffic Control Plan for Road Closure

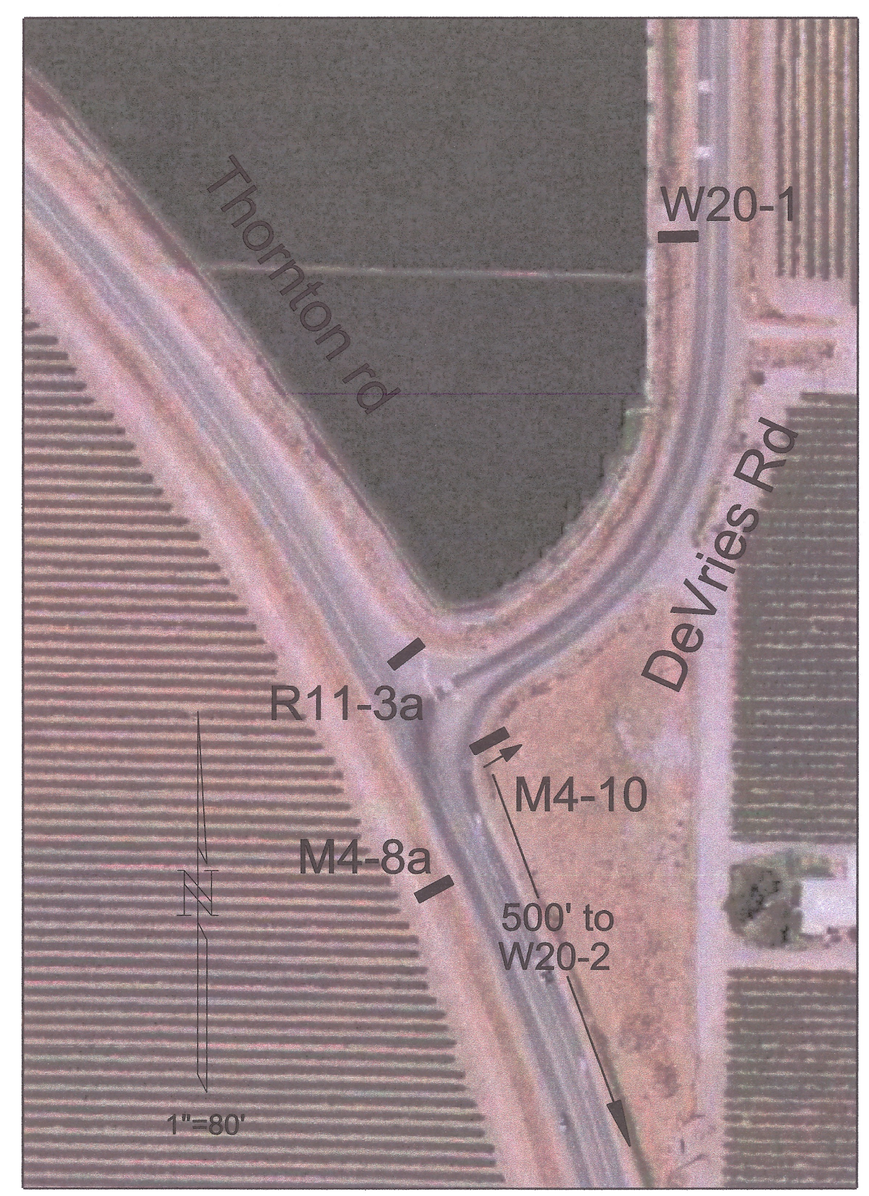

LEGEND

M4-8a = End Detour
M4-10 = Detour (w/arrow)
R11-2 = Road Closed
R11-3a = Road Closed
Local Traffic Only
W20-1 = Road Work Ahead
W20-2 = Detour Ahead
W20-3 = Road Closed Ahead
▬ = Flashing Barricade

August 9, 2007
K:\CADD|TRAFFIC|TRAFFIC|white slough traffic control.dwg

EP-07-285