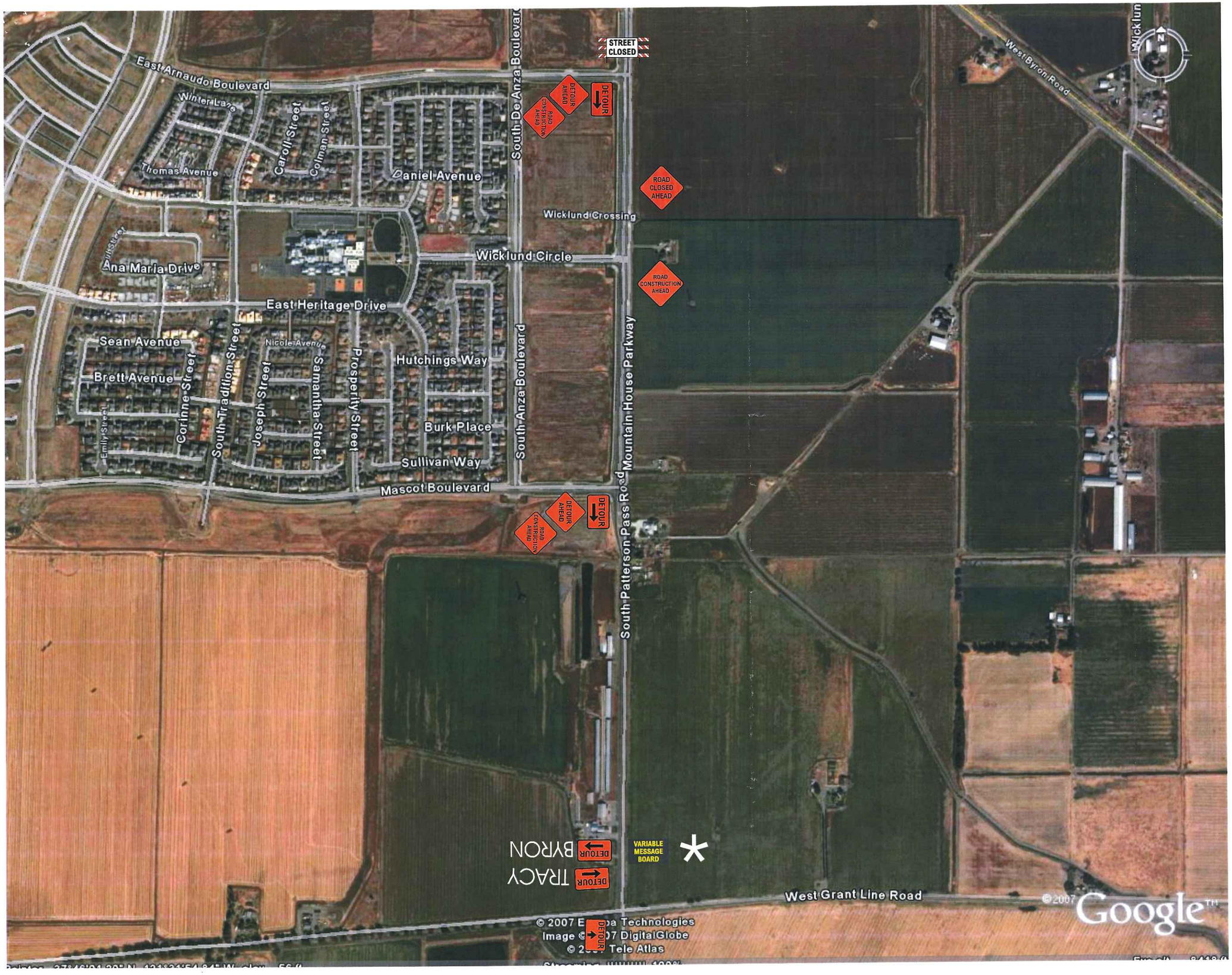

CMS Board to be located on Northbound MH Pkwy 1 week prior to closure to notify public of closure

* Advanced Warning sign 1 week prior to closure