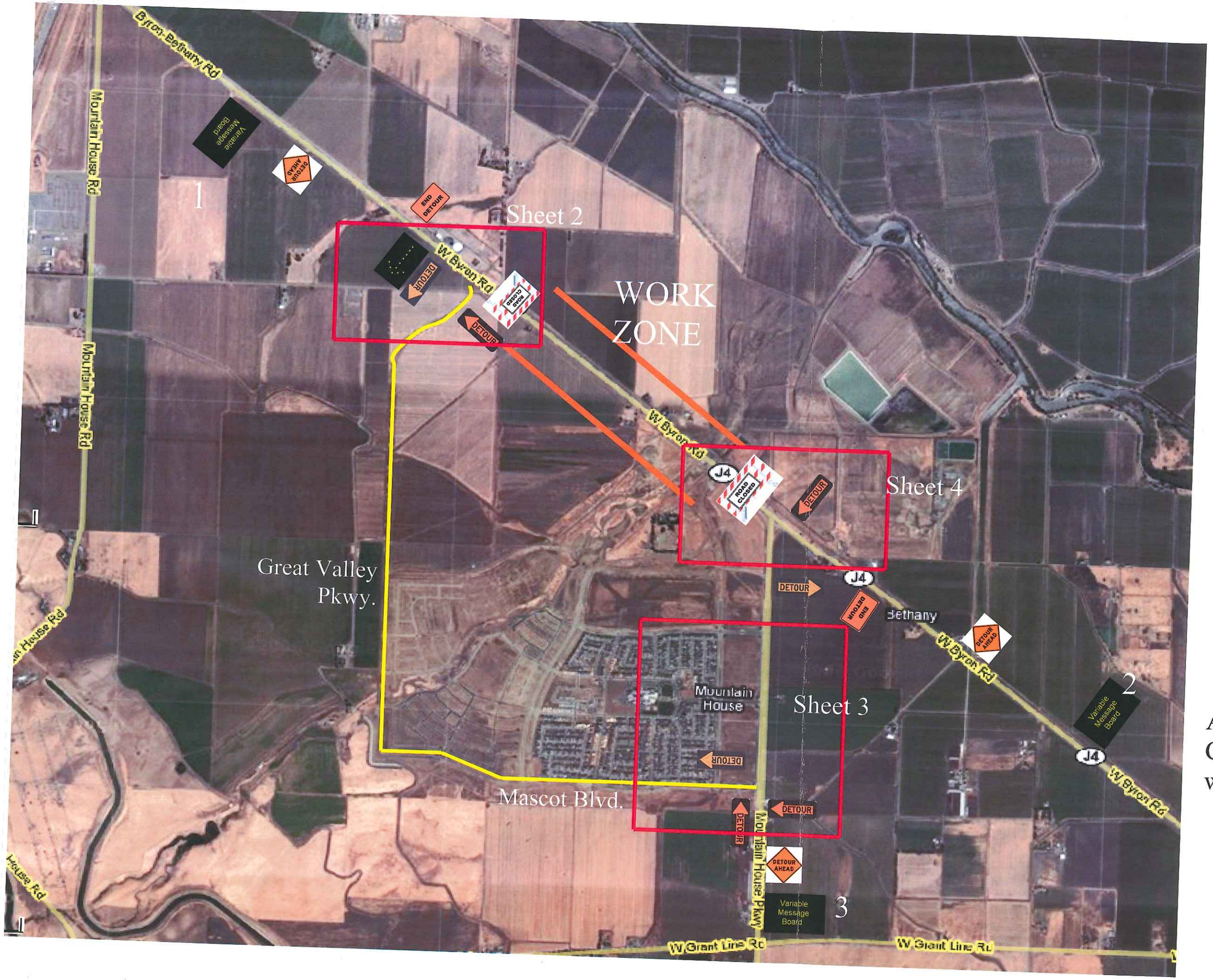

MCM CONSTRUCTION INC.

NOTES:
ALL SIGN SPACING PER MUTCD STANDARDS 2003 EDITION

CMS BOARDS:

1. BYRON ROAD CLOSED TO THRU TRAFFIC 3-22-08 7AM – 7PM (posted 1 week prior to closure)
2. BYRON ROAD CLOSED TO THRU TRAFFIC 3-22-08 7AM – 7PM (posted 1 week prior to closure)
3. WB BYRON ROAD CLOSED AHEAD USE DETOUR

All work within San Joaquin County and MHCSD Right of way.

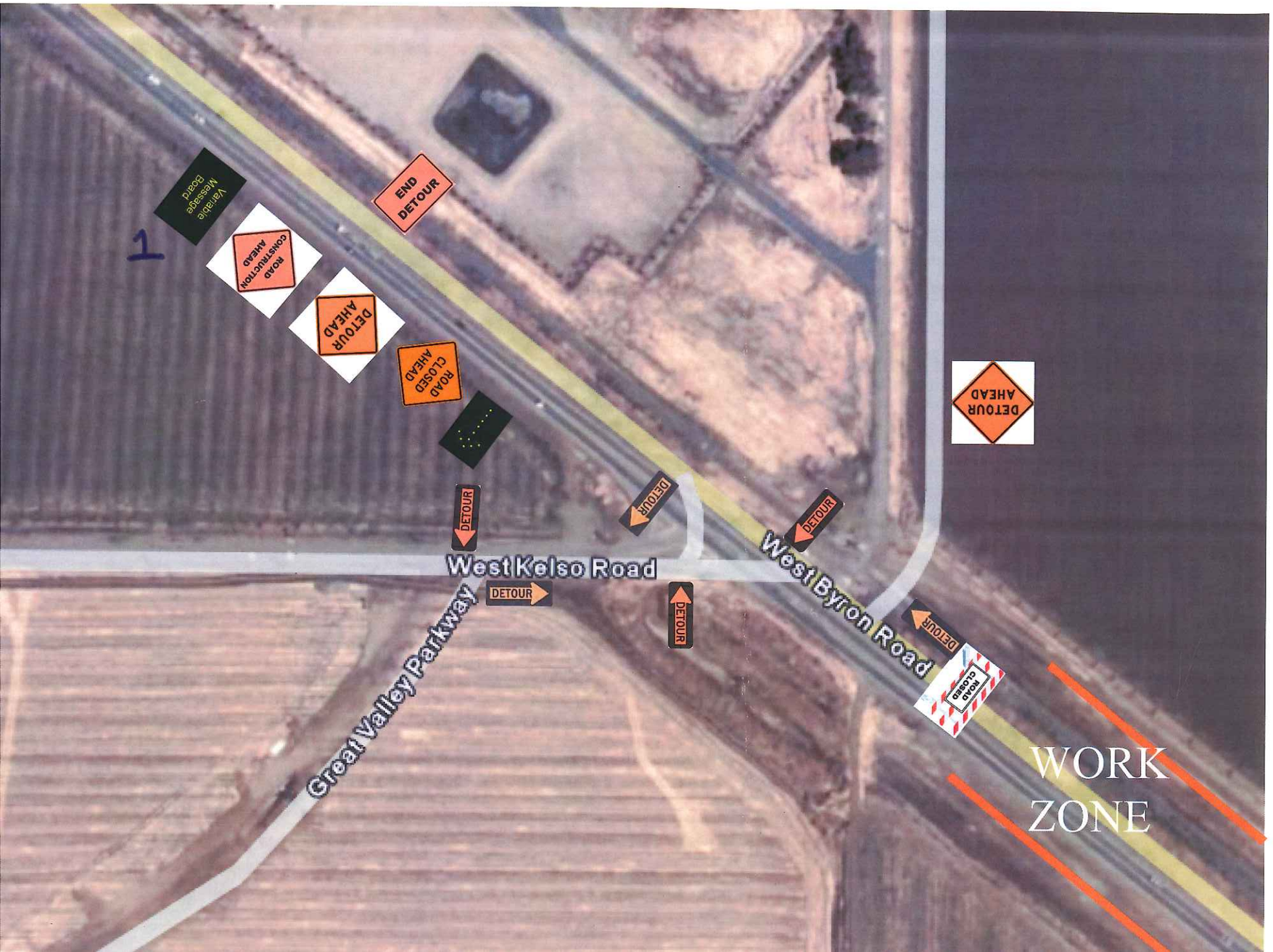

MCM CONSTRUCTION INC.

NOTES:
ALL SIGN SPACING PER MUTCD STANDARDS 2003 EDITION

CMS BOARDS:

1. BYRON ROAD CLOSED TO THRU TRAFFIC 3-22-08 7AM – 7PM (posted 1 week prior to closure)

MCM CONSTRUCTION INC.

NOTES:
ALL SIGN SPACING PER MUTCD STANDARDS 2003 EDITION

CMS BOARDS:
*WB BYRON ROAD CLOSED TO THRU TRAFFIC. USE POSTED DETOUR.
3. WB BYRON ROAD CLOSED AHEAD. USE DETOUR

MCM CONSTRUCTION INC.

NOTES:
ALL SIGN SPACING PER MUTCD STANDARDS 2003 EDITION

CMS BOARDS:

2. BYRON ROAD CLOSED TO THRU TRAFFIC 3-22-08 7AM – 7PM (posted 1 week prior to closure)