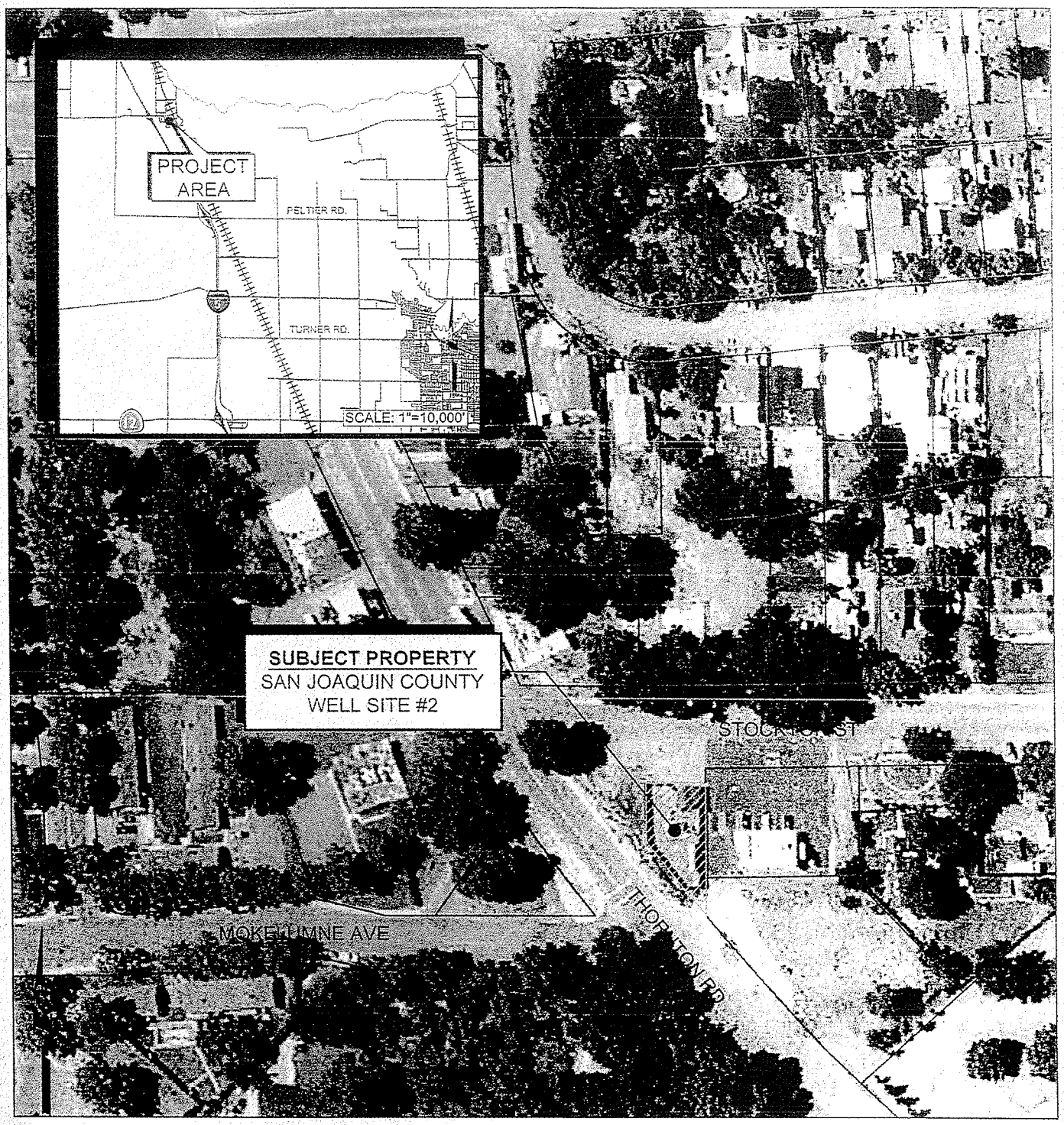

PROJECT AREA | PROPERTY LINES | SCALE: 1"=125'

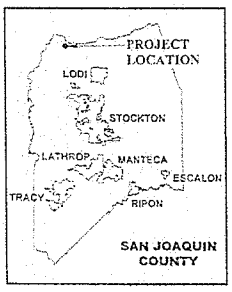

EXHIBIT 1

Soil Remediation & Monitoring Well

SAN JOAQUIN COUNTY

Department of Public Works, 1810 E. Hazelton Ave., Stockton, CA 95205

The County of San Joaquin does not warrant the accuracy, completeness, or suitability for any particular purpose.
The information on this map is not intended to replace engineering, financial or primary records research.

Public Works — Working for YOU

S:\REAL-PROP\REMEDIATION AND MONITORING WELL-THORNTON WELL SITE #2\Soil Remediation And Monitoring Wells.dwg

May 13, 2008