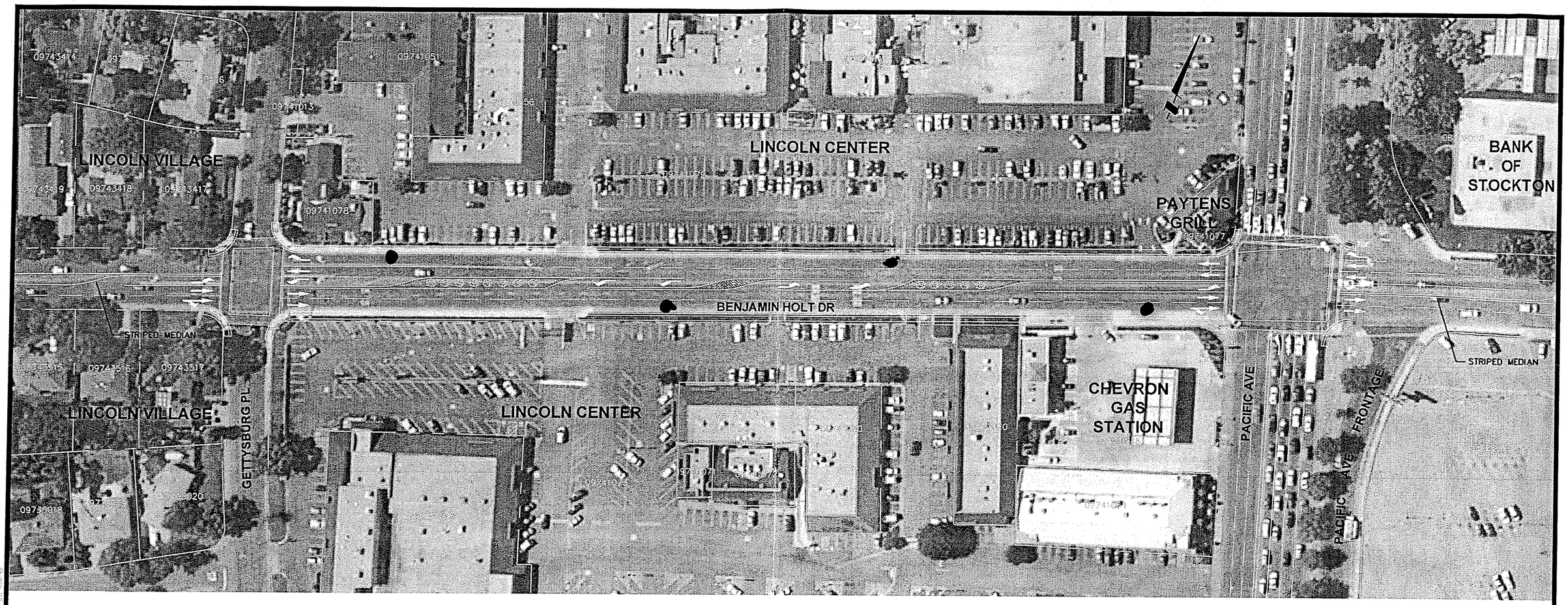

SCALE 1"=100'

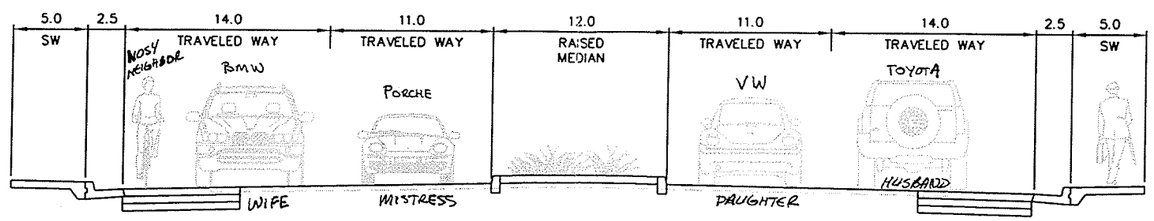

TYPICAL SECTION

NTS

± 1,000' FROM GETTYSBURG TO PACIFIC

• PROPOSED BORING LOCATIONS

SAN JOAQUIN COUNTY CALIFORNIA

Public Works San Joaquin County

Working for YOU

OPTION 2
BENJAMIN HOLT DRIVE IMPROVEMENTS
GETTYSBURG TO PACIFIC

PSOMAS

CONTINUAL MONITORING AND MAINTENANCE OF THE TRAFFIC CONTROL ZONE, EMERGENCY ACCESS, ACCOMMODATION FOR PEDESTRIANS, BICYCLE TRAFFIC AND THE DISABLED, PROPER TRAINING OF FLAGGERS, PROPER DEVICES AND DEVICE USAGE AND APPROPRIATE NOTIFICATIONS SHALL BE USED ON THIS PROJECT.

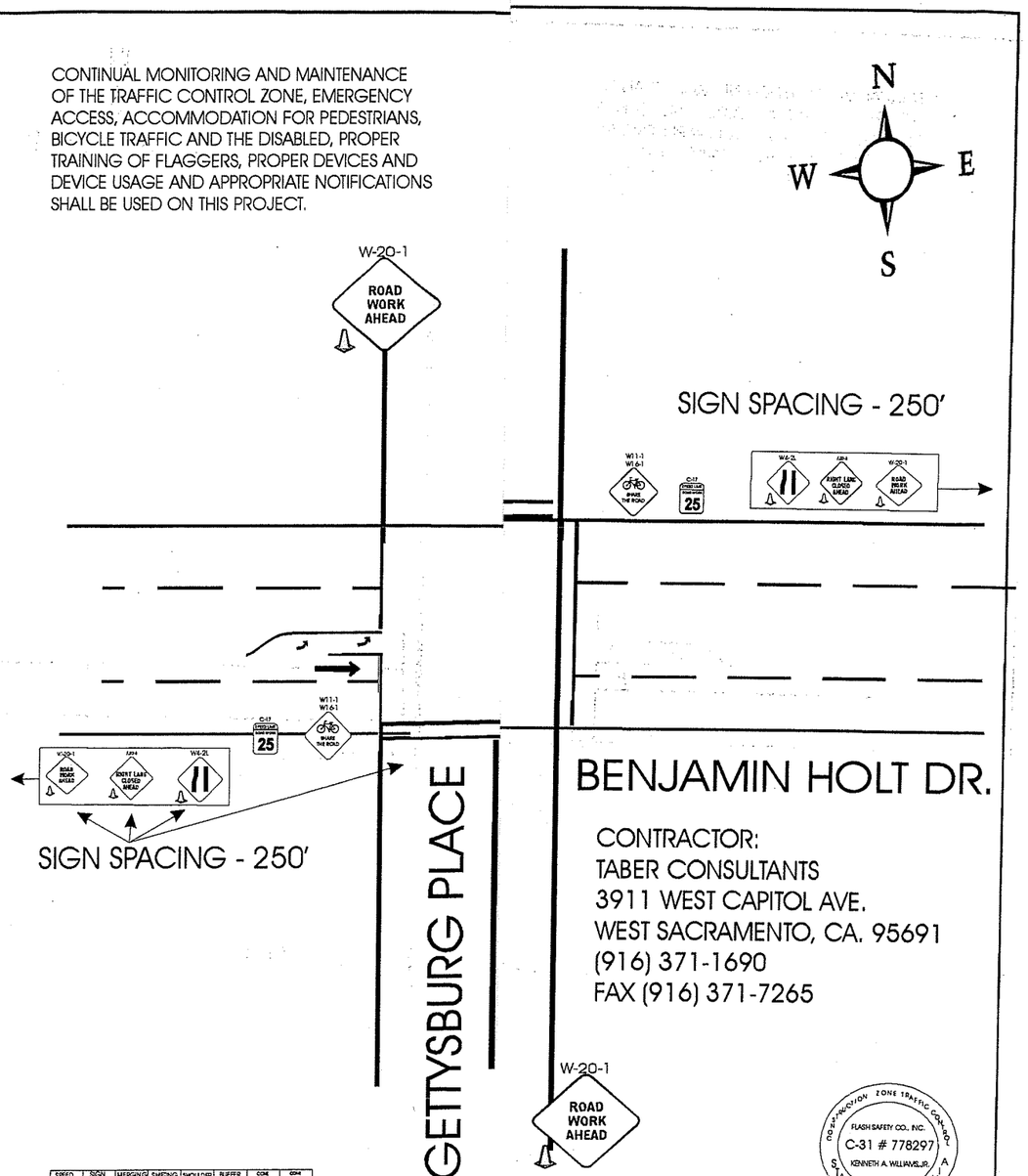

CONTRACTOR:
TABER CONSULTANTS
3911 WEST CAPITOL AVE.
WEST SACRAMENTO, CA. 95691
(916) 371-1690
FAX (916) 371-7265

SPEED MPH	SIGN SPACE	MERGING TAPER	SHIFTING TAPER	SHOULDER TAPER	BUFFER ZONE	CONE SPACING (LAT)	CONE SPACING (LONG)
25	150'	125'	63'	42'	155'	26'	13'
30	200'	180'	90'	60'	200'	32'	15'
35	250'	245'	123'	82'	250'	37'	18'
40	350'	320'	160'	107'	305'	42'	20'
45	550'	540'	270'	180'	360'	48'	23'
50	600'	600'	300'	200'	425'	53'	25'
55	1000'	660'	330'	220'	495'	58'	28'
65	1000'+	780'	390'	260'	645'	69'	33'

T11- NO SCALE

OF STOCKTON COUNTY

JAMIN HOLT DRIVE

CONSULTANTS

71-1690

H SAFETY CO. - 761

Traffic Control Contractor
FLASH SAFETY CO

Date
8-1-08