APN 247-240-20 22057 S. Burwood Road, Escalon

(John & Michelle Bedell-property owner/Javier Villagomez-applicant)

Photo taken 9/13/10

View from inside County vehicle looking southerly towards 45° bend on Burwood Road at northern leg of horseshoe-shaped driveway of subject property. Vegetative growth south of driveway poses a sight-distance obstruction of north-bound vehicles on Burwood Road.

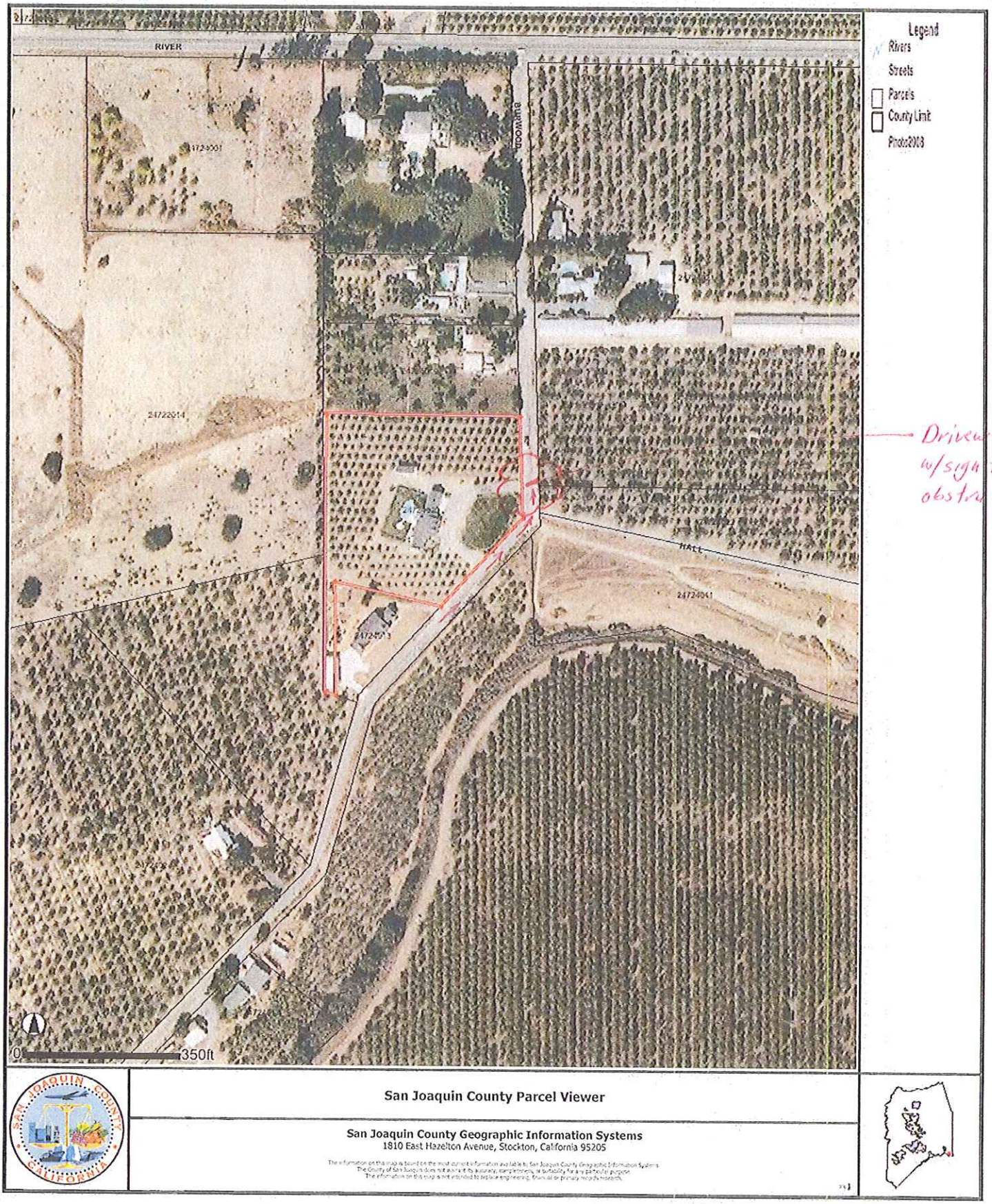

San Joaquin County Parcel Viewer

San Joaquin County Geographic Information Systems
1810 East Hazelton Avenue, Stockton, California 95205

The information on this map is based on the most current information available to San Joaquin County Geographic Information Systems.
The County of San Joaquin does not warrant its accuracy, completeness, or suitability for any particular purpose.
The information on this map is not intended to replace engineering, financial or primary records research.