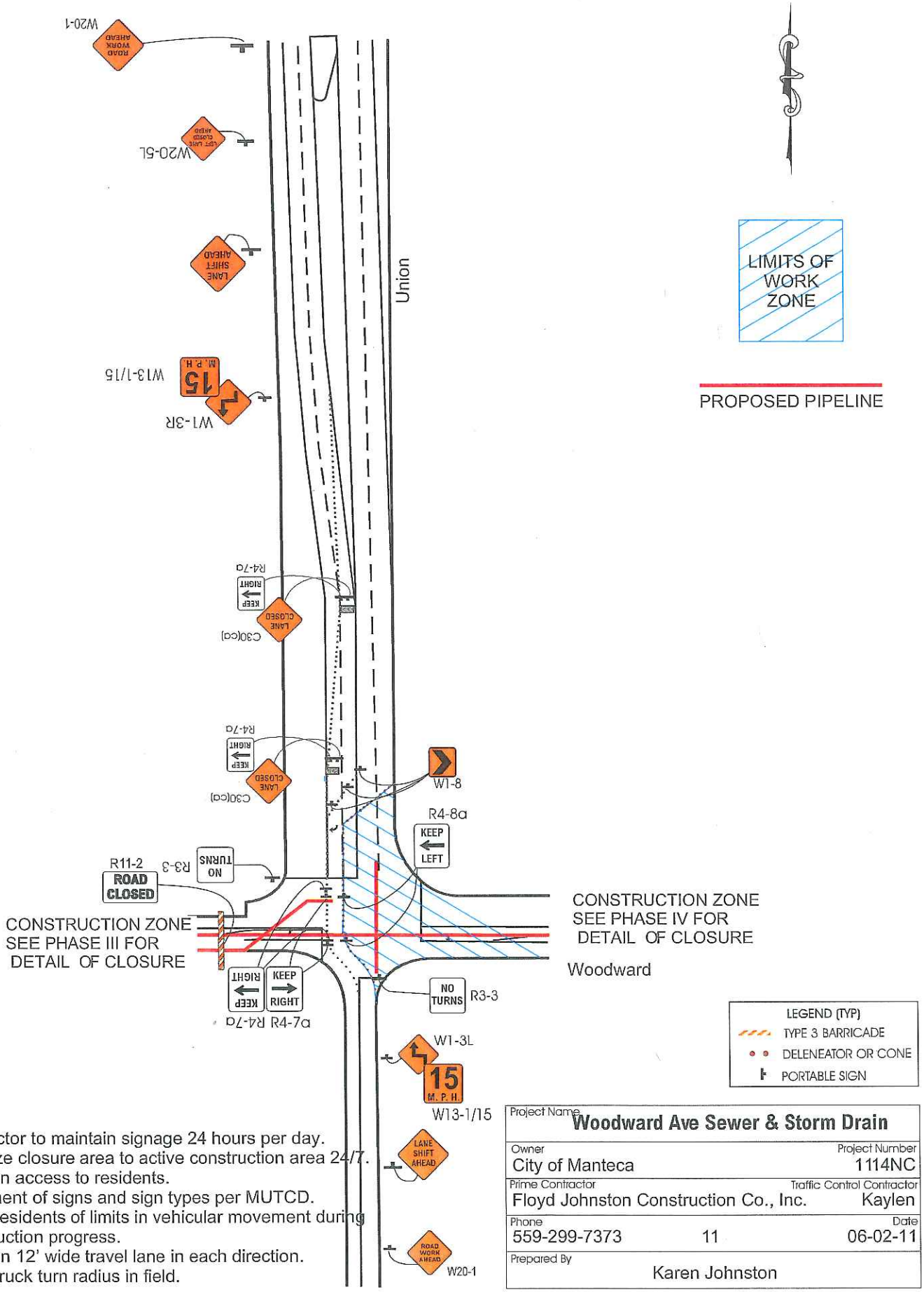

NOTES:
1) Contractor to maintain signage 24 hours per day.
2) Minimize closure area to active construction area 24/7.
3) Maintain access to residents.
4) Placement of signs and sign types per MUTCD.
5) Notify residents of limits in vehicular movement during construction progress.
6) Maintain 12' wide travel lane in each direction.
7) Verify truck turn radius in field.

Project Name **Woodward Ave Sewer & Storm Drain**		
Owner City of Manteca		Project Number 1114NC
Prime Contractor Floyd Johnston Construction Co., Inc.		Traffic Control Contractor Kaylen
Phone 559-299-7373	11	Date 06-02-11
Prepared By Karen Johnston		

PHASE IV

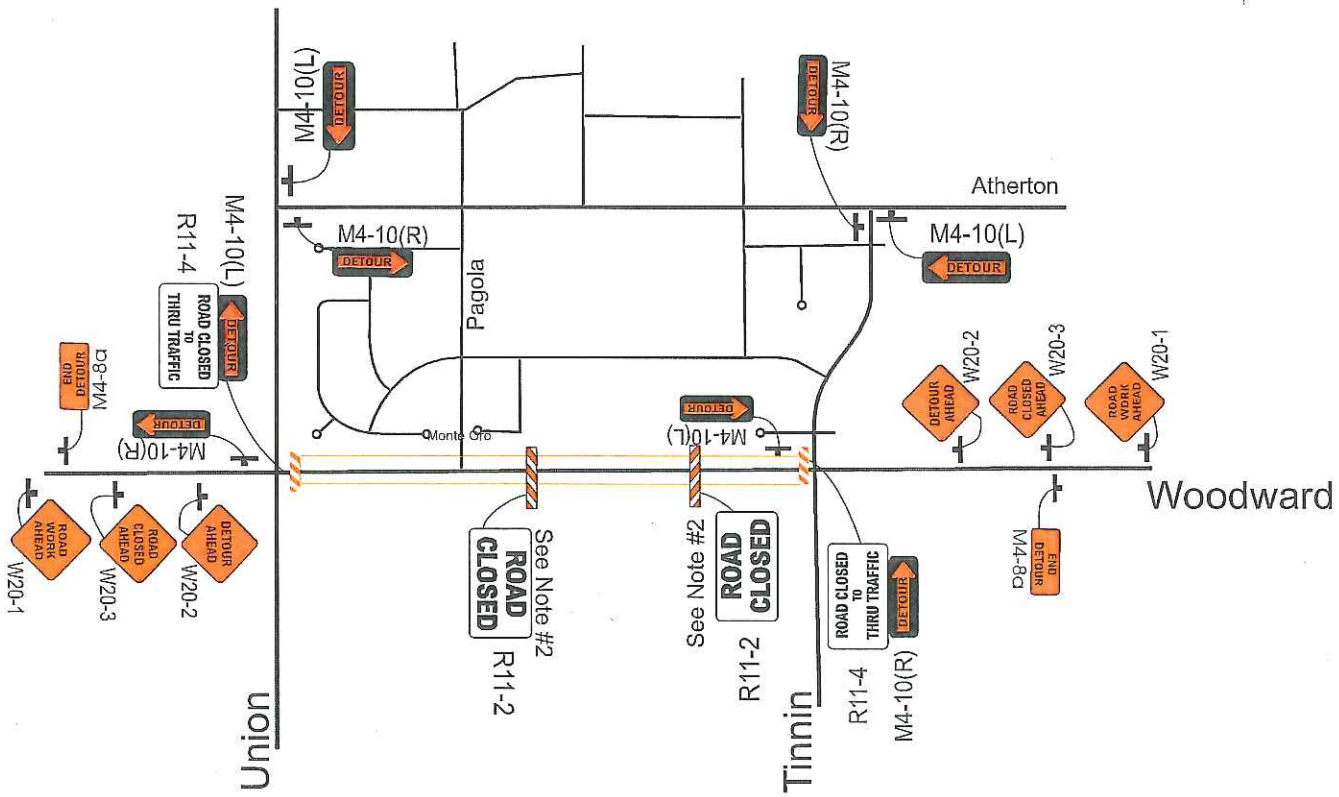

LEGEND (TYP)

- TYPE 3 BARRICADE
- DELENEATOR OR CONE
- PORTABLE SIGN

NOTES:

1) Contractor to maintain signage 24 hours per day.
2) Minimize closure area to active construction area 24/7.
3) Maintain access to residents.
4) Placement of signs and sign types per MUTCD.
5) Notify residents of limits in vehicular movement during construction progress.

Project Name: **Woodward Ave Sewer & Storm Drain**		
Owner: City of Manteca		Project Number: 1114NC
Prime Contractor: Floyd Johnston Construction Co., Inc.		Traffic Control Contractor: Kaylen
Phone: 559-299-7373	12	Date: 06-02-11
Prepared By: Karen Johnston		

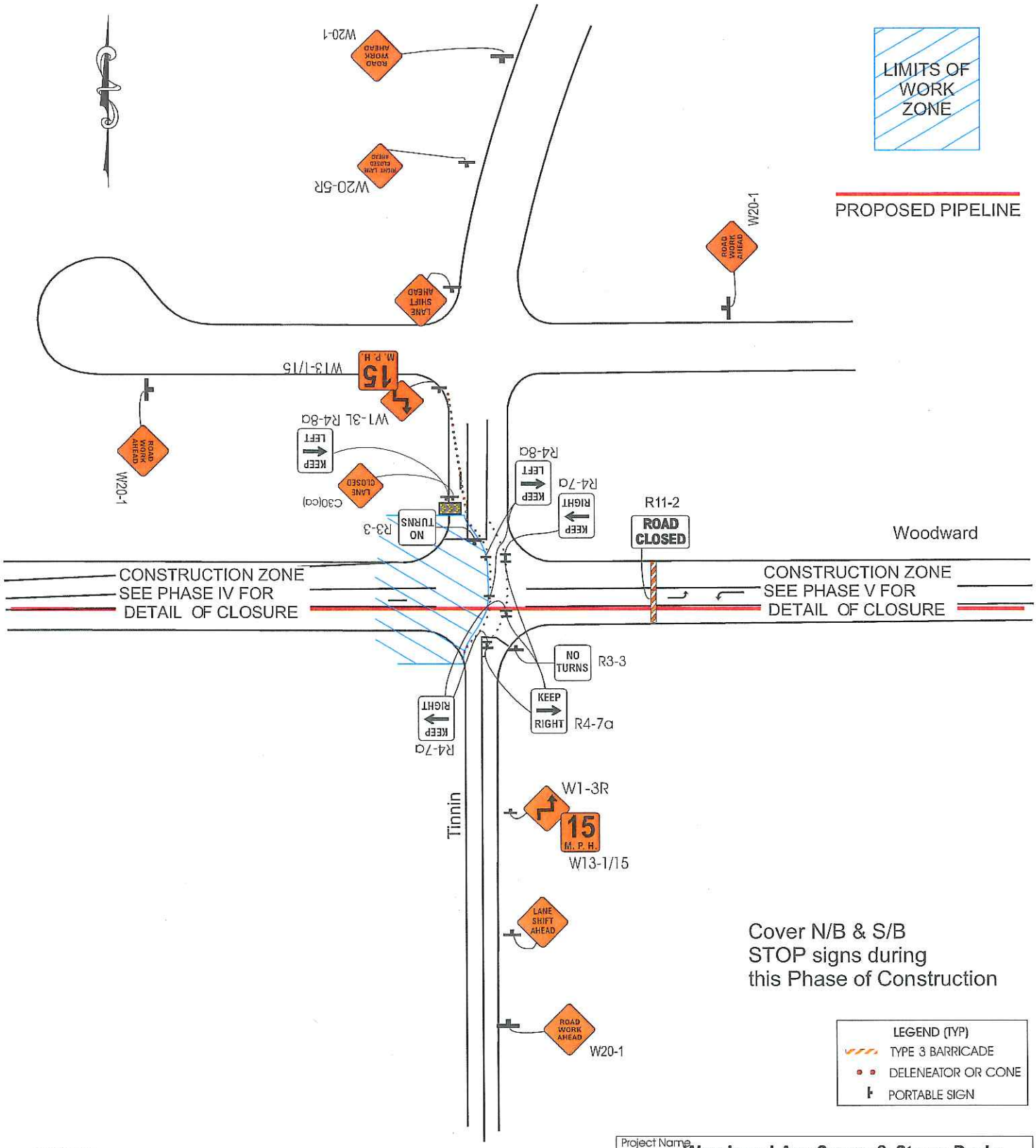

Cover N/B & S/B
STOP signs during
this Phase of Construction

LEGEND (TYP)
- TYPE 3 BARRICADE
- DELENEATOR OR CONE
- PORTABLE SIGN

NOTES:
1) Contractor to maintain signage 24 hours per day.
2) Minimize closure area to active construction area 24/7.
3) Maintain access to residents.
4) Placement of signs and sign types per MUTCD.
5) Notify residents of limits in vehicular movement during construction progress.
6) Maintain 12' wide travel lane in each direction.
7) Verify truck turn radius in field.

Project Name **Woodward Ave Sewer & Storm Drain**		
Owner City of Manteca		Project Number 1114NC
Prime Contractor Floyd Johnston Construction Co., Inc.		Traffic Control Contractor Kaylen
Phone 559-299-7373	13	Date 06-02-11
Prepared By Karen Johnston		

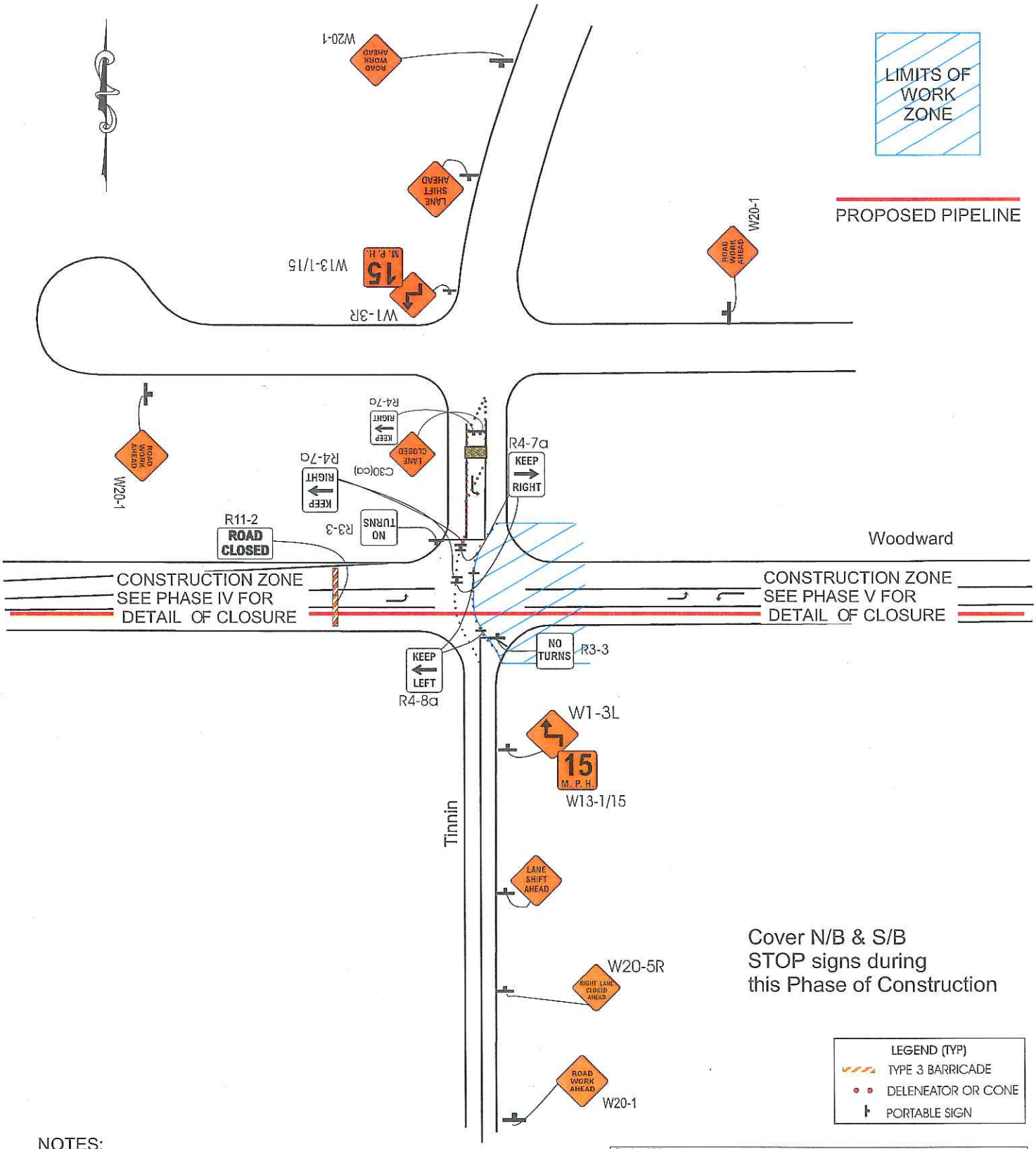

NOTES:

1) Contractor to maintain signage 24 hours per day.
2) Minimize closure area to active construction area 24/7.
3) Maintain access to residents.
4) Placement of signs and sign types per MUTCD.
5) Notify residents of limits in vehicular movement during construction progress.
6) Maintain 12' wide travel lane in each direction.
7) Verify truck turn radius in field.

Project Name **Woodward Ave Sewer & Storm Drain**		
Owner City of Manteca		Project Number 1114NC
Prime Contractor Floyd Johnston Construction Co., Inc.		Traffic Control Contractor Kaylen
Phone 559-299-7373	14	Date 06-02-11
Prepared By Karen Johnston		

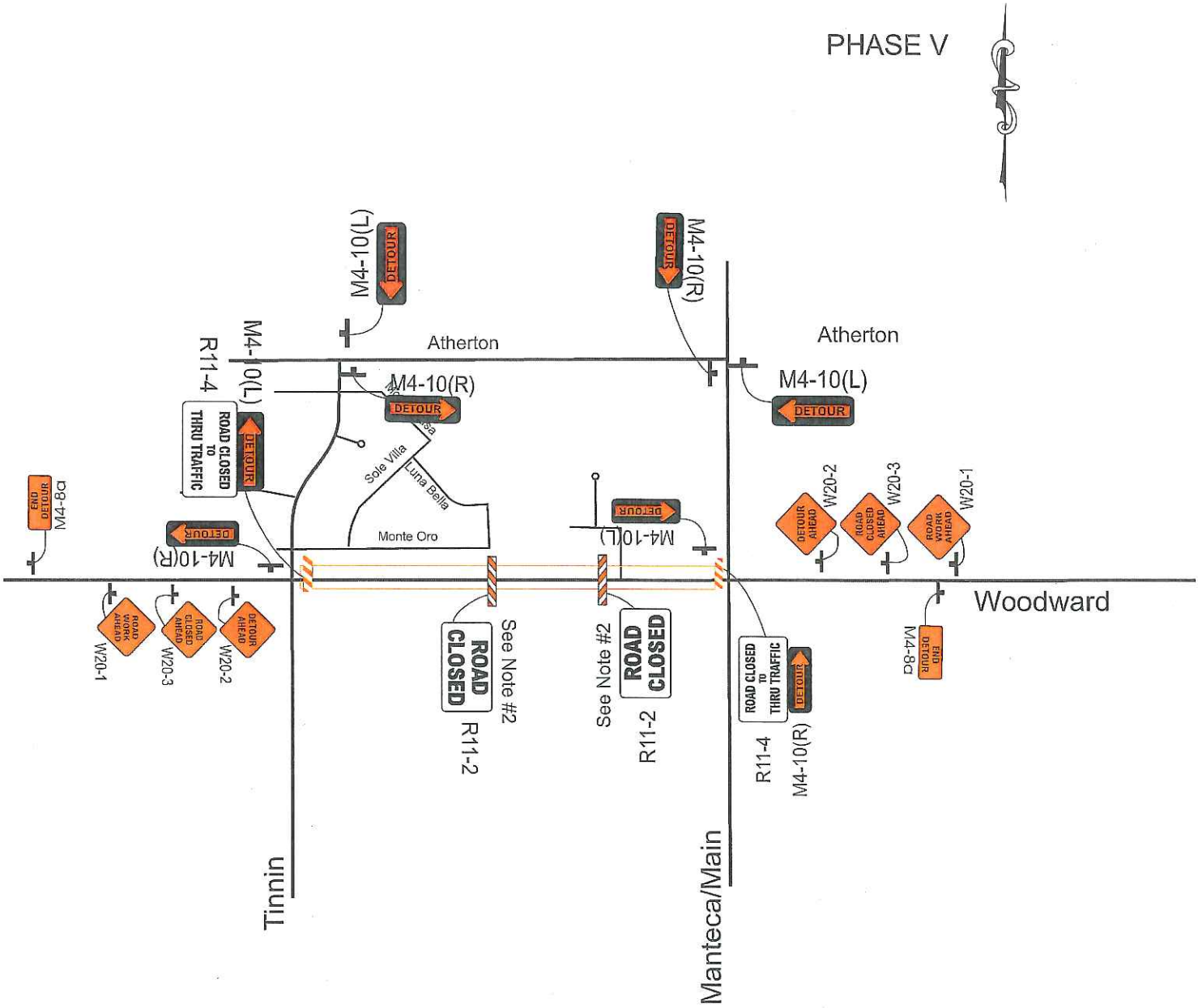

LEGEND (TYP)

- TYPE 3 BARRICADE
- DELENEATOR OR CONE
- PORTABLE SIGN

NOTES:

1) Contractor to maintain signage 24 hours per day.
2) Minimize closure area to active construction area 24/7.
3) Maintain access to residents.
4) Placement of signs and sign types per MUTCD.
5) Notify residents of limits in vehicular movement during construction progress.

Project Name **Woodward Ave Sewer & Storm Drain**		
Owner City of Manteca		Project Number 1114NC
Prime Contractor Floyd Johnston Construction Co., Inc.		Traffic Control Contractor Kaylen
Phone 559-299-7373	15	Date 06-02-11
Prepared By Karen Johnston		

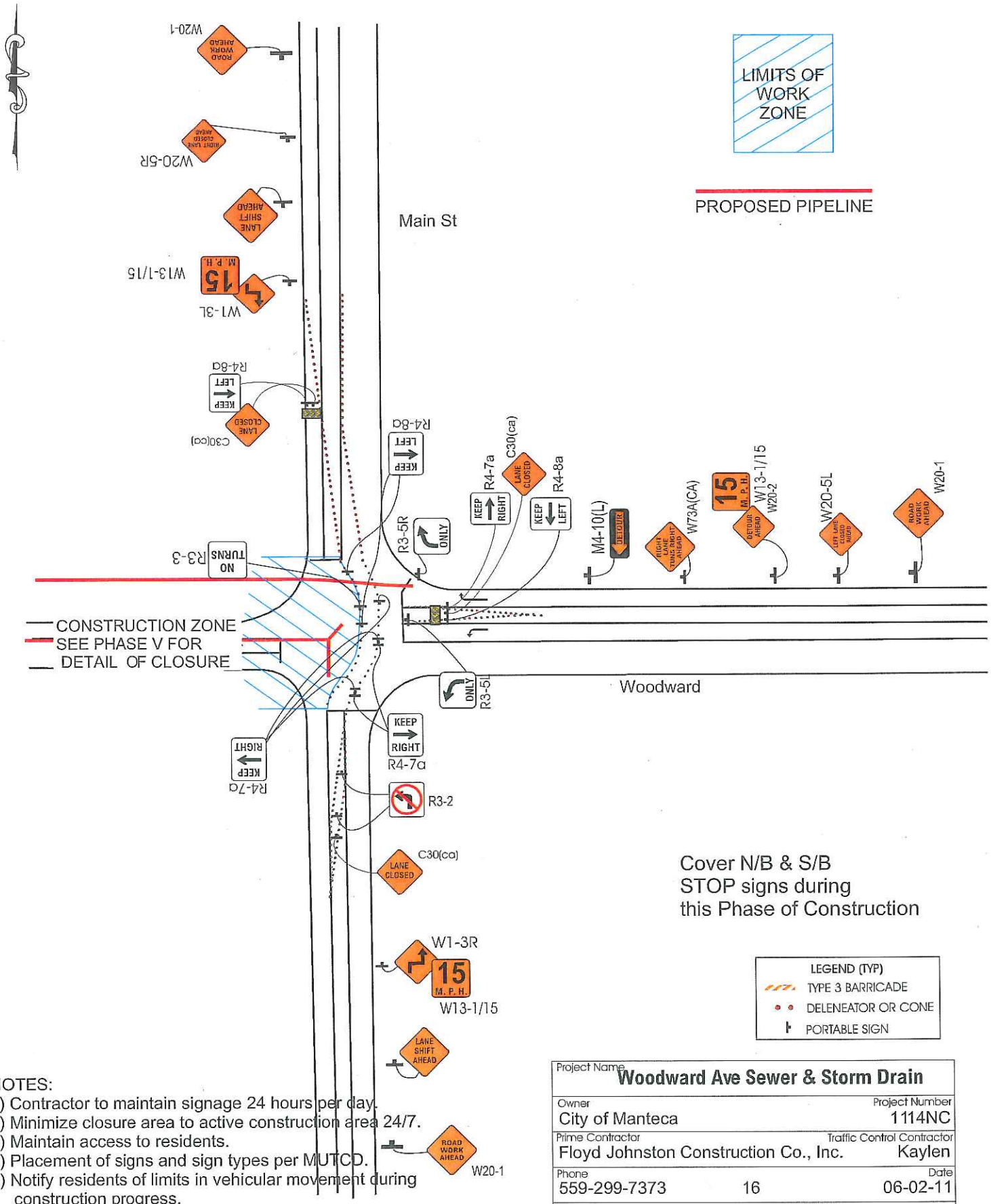

Cover N/B & S/B
STOP signs during
this Phase of Construction

LEGEND (TYP)
TYPE 3 BARRICADE
DELENEATOR OR CONE
PORTABLE SIGN

NOTES:
1) Contractor to maintain signage 24 hours per day.
2) Minimize closure area to active construction area 24/7.
3) Maintain access to residents.
4) Placement of signs and sign types per MUTCD.
5) Notify residents of limits in vehicular movement during construction progress.
6) Maintain 12' wide travel lane in each direction.
7) Verify truck turn radius in field.

Project Name **Woodward Ave Sewer & Storm Drain**		
Owner City of Manteca		Project Number 1114NC
Prime Contractor Floyd Johnston Construction Co., Inc.		Traffic Control Contractor Kaylen
Phone 559-299-7373	16	Date 06-02-11
Prepared By Karen Johnston		

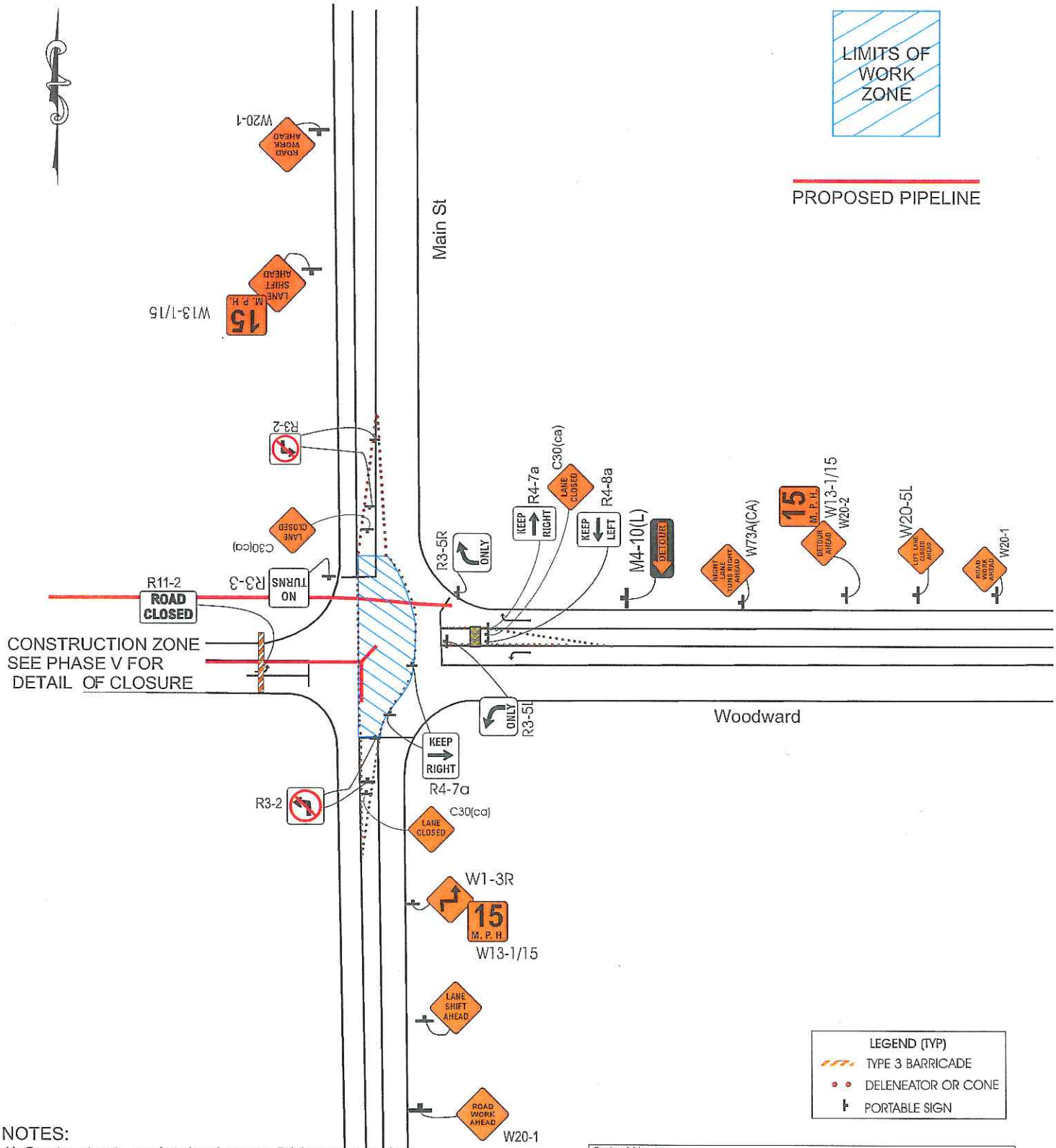

LEGEND (TYP)
- TYPE 3 BARRICADE
- DELENEATOR OR CONE
- PORTABLE SIGN

NOTES:
1) Contractor to maintain signage 24 hours per day.
2) Minimize closure area to active construction area 24/7.
3) Maintain access to residents.
4) Placement of signs and sign types per MUTCD.
5) Notify residents of limits in vehicular movement during construction progress.
6) Maintain 12' wide travel lane in each direction.
7) Verify truck turn radius in field.

Project Name: **Woodward Ave Sewer & Storm Drain**		
Owner: City of Manteca		Project Number: 1114NC
Prime Contractor: Floyd Johnston Construction Co., Inc.		Traffic Control Contractor: Kaylen
Phone: 559-299-7373	17	Date: 06-02-11
Prepared By: Karen Johnston		

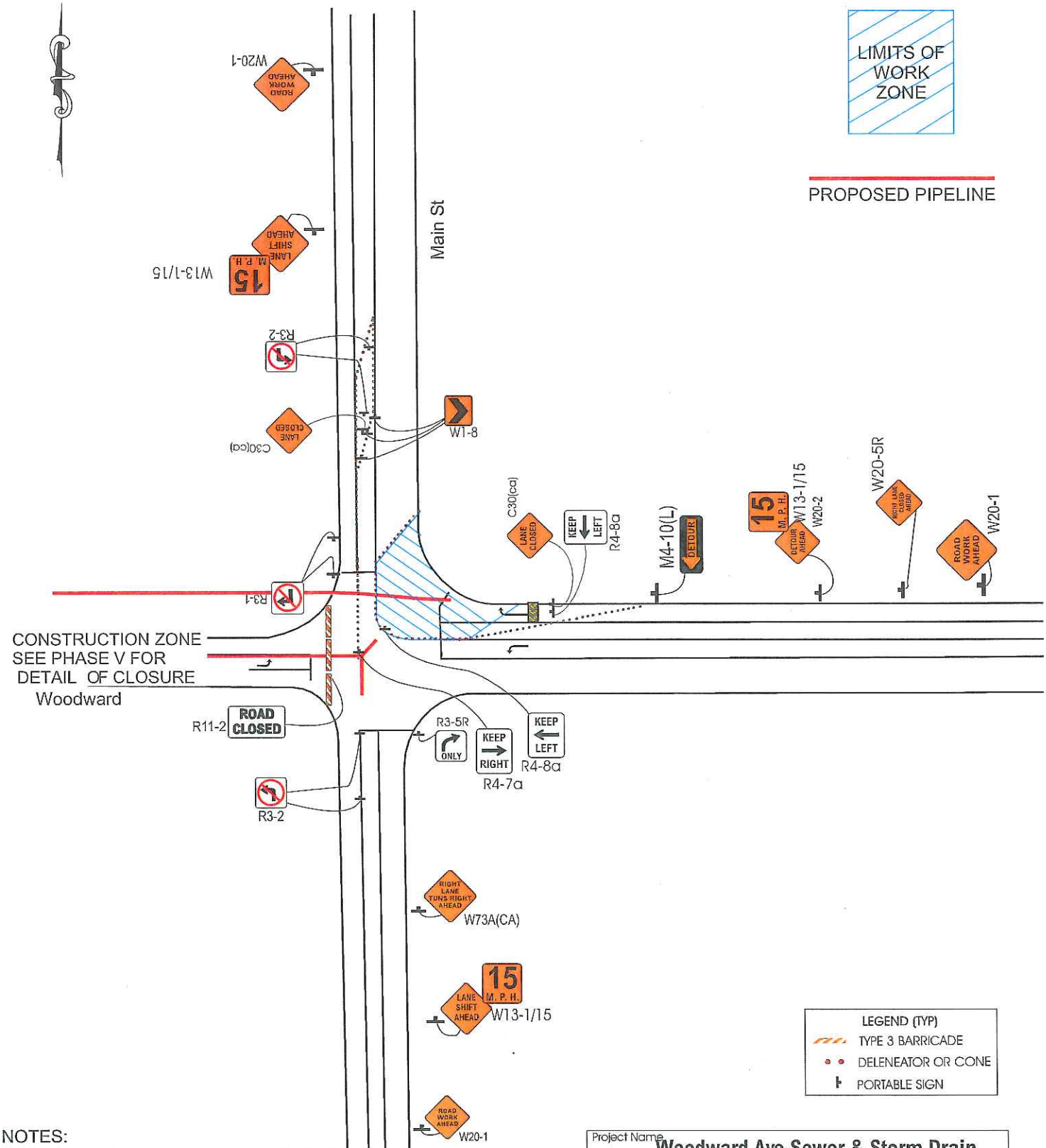

NOTES:
1) Contractor to maintain signage 24 hours per day.
2) Minimize closure area to active construction area 24/7.
3) Maintain access to residents.
4) Placement of signs and sign types per MUTCD.
5) Notify residents of limits in vehicular movement during construction progress.
6) Maintain 12' wide travel lane in each direction.
7) Verify truck turn radius in field.

Project Name **Woodward Ave Sewer & Storm Drain**		
Owner City of Manteca		Project Number 1114NC
Prime Contractor Floyd Johnston Construction Co., Inc.		Traffic Control Contractor Kaylen
Phone 559-299-7373	18	Date 06-02-11
Prepared By Karen Johnston		

2006 STANDARD PLAN T13

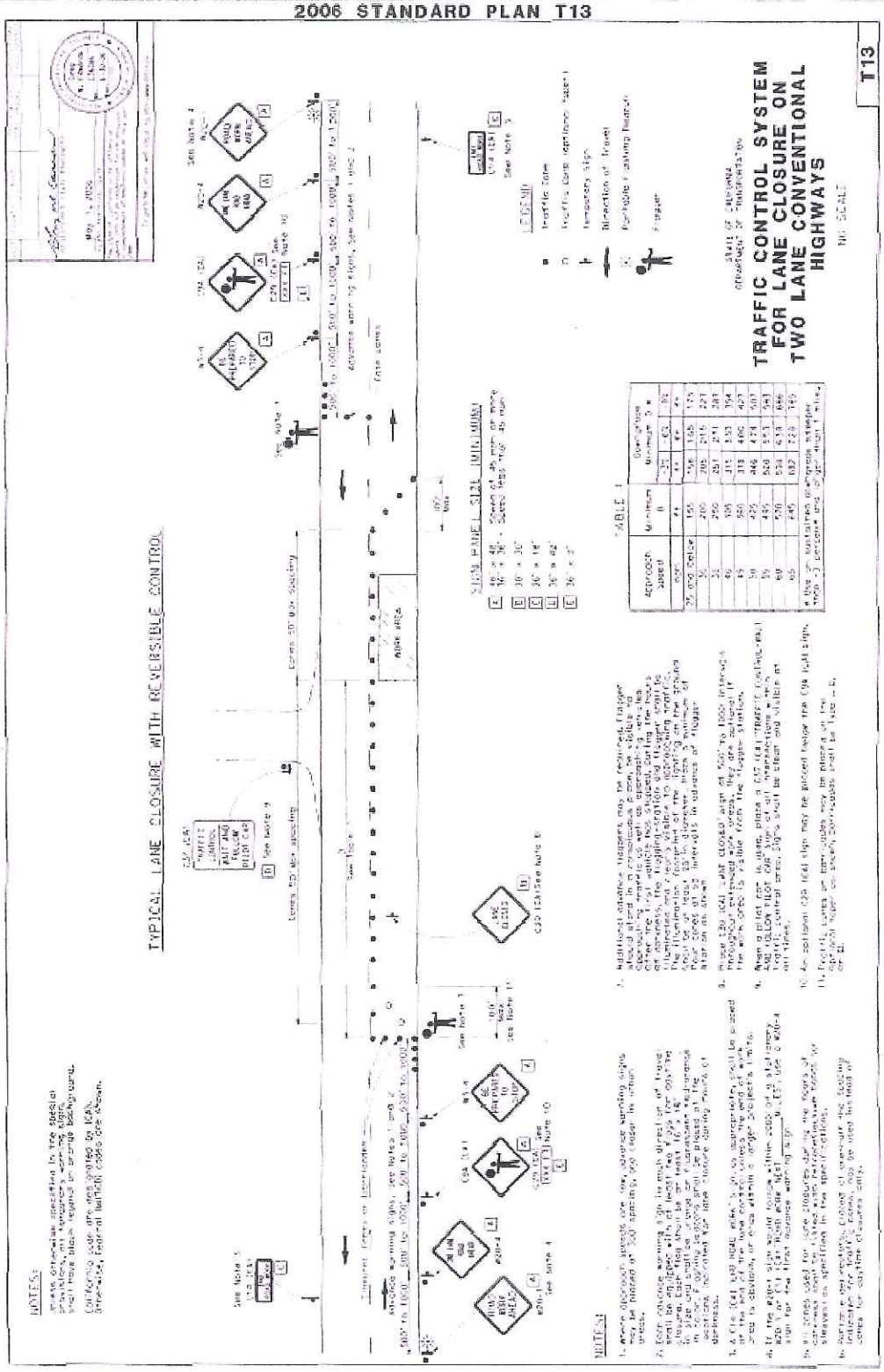

Project Name	Woodward Ave Sewer & Storm Drain
Owner	City of Manteca
Project Number	1114NC
Prime Contractor	Floyd Johnston Construction Co., Inc.
Traffic Control Contractor	Kaylen
Phone	559-299-7373
Date	06-02-11
Prepared By	Karen Johnston

CITY OF MANTECA

PUBLIC WORKS DEPARTMENT

* PRESS RELEASE *
DEPARTMENT OF PUBLIC WORKS

FOR IMMEDIATE RELEASE
JULY 5, 2011

NOTICE OF ROAD CLOSURE

WOODWARD AVENUE

(Between Galleria Drive and Main Street)

Woodward Avenue, between Galleria Drive and Main Street, will be closed in half mile sections to traffic starting on **Monday, August 1st for a period lasting up to 14 months**. Only a half mile section of Woodward Avenue will be closed at a time. Woodward Avenue will remain open to local traffic only during all phases of construction, but delays should be expected.

This road closure is needed to install a deep sewer line and storm drain line being constructed by Floyd Johnston Construction. The City funded project involves installing pipe segments of 30-inch and 36-inch sewer main line and 54-inch storm drain main line on Woodward Avenue, from Galleria Drive to Main Street.

Detours will be provided to route traffic around the road closure, and access will be provided for emergency service vehicles at all times.

For more information about the sewer and storm drain project, contact Dan Eavenson with the MCR at (209) 239-6229.

Manteca Bulletin (249-3559)
Stockton Record (239-3371)
Manteca Unified School District (825-3295)
Manteca Ambulance (825-9607)
City Council
City Clerk

Modesto Bee (578-2207)
Tri-Valley Herald (925-416-4850)
U.S. Post Office (823-2856)
Channel 42, MediaOne
City Manager
Finance Department

Fire Department
Police Department
Parks Department
Planning and Development
Public Works Department
Fire Dispatch (937-8013)

1001 W. CENTER ST. • MANTECA, CA 95337 • (209) 239-8460 • FAX (209) 239-8495
www.ci.manteca.ca.us

Printed on Recycled Paper