TRAFFIC CONTROL PLANS

JAHANT RD DFM 140

STOCKTON, CA

PM30840277

LOCATION MAP

CONTRACTOR

Pacific Gas and Electric Company

ALLEN FONG
(209) 942-1594
WORK HOURS 8AM-4PM MON-FRI

ALMENDARIZ CONSULTING INC

(888) 306-1211 OFFICE

US. Department of Transportation
Federal Highway Administration

GENERAL NOTES

1) NOTHING ALLOWED IN THE BUFFER AND TRANSITION AREAS AT ALL TIMES.
2) SIGNS ARE ONLY SHOWING TO THE PUBLIC WHEN IN USE.
3) SIGNS AND CHANNELIZING DEVICES MUST BE RETROREFLECTIVE OR ILLUMINATED DURING NIGHT OPERATIONS.
4) SIGNS ARE 36"X36" IN SIZE UNLESS NOTED OTHERWISE.
5) SIGNS ARE SPACED PER THE CALIFORNIA MUTCD MANUAL..
6) CHANNELIZING DEVICES SPACING AND TAPER LENGTHS ARE BASED ON THEIR RESPECTIVE CHARTS. (SEE CHARTS THIS PAGE)
7) NOTIFY THE LOCAL LAW ENFORCEMENT, FIRE, AND AMBULANCE COMPANIES WITHIN 24 HOURS BEFORE CONSTRUCTION BEGINS.
8) CONTRACTOR TO MAKE SURE ALL TRAFFIC CONTROL EQUIPMENT MEETS ALL AGENCY REQUIREMENTS.
9) REMOVE ALL CONFLICTING MARKINGS FOR LONG TERM OPERATIONS (3 DAYS OR LONGER).
10) THE LOCATION OF THE SIGNS AS SHOWN ON THE ILLUSTRATIONS ARE GUIDELINES AND ACTUAL LOCATIONS WILL DEPEND UPON ALIGNMENT, GRADE, LOCATION OF STREET INTERSECTIONS AND 85TH % TILE POSTED SPEED LIMITS.
11) WHILE CROSSING INTERSECTIONS DURING MOBILE WORK, WORK MUST FOLLOW THE FLOW OF TRAFFIC AND PROCEED ON A GREEN LIGHT.
12) FULL COMPLIANCE IS REQUIRED WITH THE CITY AND COUNTY AGENCY.
13) PEDESTRIAN ACCESS BE MAINTAINED AS PER THE CITY AND COUNTY AGENCY.
14) C30 SIGNS ARE PERMITTED IN BUFFER AREAS.
15) SIGN SPACING IS PROVIDED BY DOT WHEN AVAILABLE. TRAFFIC SPEEDS ARE BASED UPON RADAR MEASUREMENTS OF MOTORISTS. THE MUTCD ALLOWS FOR A "RANGE" IN SIGN PLACEMENT AND WILL BE PROVIDED BY DOT. THE 85TH% TILE IS USED WHEN AVAILABLE TO PROVIDE A MORE ACCURATE REPRESENTATION OF MOTORISTS SPEEDS.
16) ANY WORK WITHIN 200 FT OF A SIGNALIZED INTERSECTION WILL REQUIRE CONTACT AND COORDINATION WITH CITY AND COUNTY AGENCY PRIOR TO ANY WORK.
17) QUALITY STANDARD TO MEET REQUIREMENTS OF SECTION 1A-2 OF THE FEDERAL MANUAL ON UNIFORM TRAFFIC CONTROL DEVICES.
18) ALL TRAFFIC CONTROL DEVICES INCLUDING: SIGNS, BARRICADES, VERTICAL PANELS, DRUMS, WARNING LIGHTS, ARROWBOARDS, CHANGEABLE MESSAGE SIGNS, CONES AND TUBULAR MARKERS THAT MEET THE REQUIREMENTS OF AMERICAN TRAFFIC SAFETY SERVICES ASSOCIATION (ATSSA). "CA MUTCD 2010" SHALL BE USED ON THIS PROJECT/THIS WORK.
19) THE NCHRP REPORT 476 PROVIDES GUIDELINES FOR DESIGN AND OPERATION OF NIGHTTIME TRAFFIC CONTROL FOR HIGHWAY MAINTENANCE AND CONSTRUCTION. SEE TYPICAL APPLICATIONS NWTA-1 THROUGH NWTA-7. COMPLY WITH ANSI 107-2004 FOR APPAREL. HIGHWAY CONSTRUCTION WORK LIGHTING SHALL BE PER CONSTRUCTION SAFETY ORDER 1523 (CALIFORNIA CODE OF REGULATIONS TITLE 8, DIVISION1, CHAPTER 4, SUBCHAPTER 4, ARTICLE 3, SECTION 1523 - ILLUMINATIONS).
20) SIDEWALKS AT THE CONSTRUCTION LOCATION MAY BE CLOSED WITH ADEQUATE DETOURS. SIDEWALKS MAY ONLY BE CLOSED TO THROUGH TRAFFIC AND SHALL NOT PREVENT LOCAL PEDESTRIANS ACCESS. DETOURS SHALL NOT INCREASE THE PATH OF TRAVEL BY MORE THAN 500 FT. DETOUR ROUTES SHALL BE LIMITED TO EXISTING SIDEWALKS, PRIVATE PROPERTIES (SEE ABOVE REQUIREMENTS) AND CROSSINGS AT ROADWAY INTERSECTIONS. TO THE MAXIMUM EXTENT FEASIBLE, THE ALTERNATE CIRCULATION PATH SHALL BE PROVIDED ON THE SAME SIDE OF THE STREET AS THE DISPUTED ROUTE. WHERE IT IS FEASIBLE TO PROVIDE A SAME-SIDE ALTERNATE CIRCULATION PATH AND PEDESTRIANS WILL BE DETOURED. SECTION 6D.02 OF THE FEDERAL HIGHWAY ADMINISTRATION MANUAL ON UNIFORM TRAFFIC CONTROL DEVICES FOR STREETS AND HIGHWAYS 2010 EDITION (MUTCD) APPROVED FOR CALIFORNIA, SPECIFIES THAT THE ALTERNATE PATH PROVIDE A SIMILAR LEVEL OF ACCESSIBILITY TO THAT OF THE EXISTING DISRUPTED ROUTE . THIS MAY INCLUDE THE INCORPORATION OF ACCESSIBLE PEDESTRIAN SIGNALS (APS), CURB RAMPS, OR OTHER ACCESSIBILITY FEATURES.
21) PEDESTRIANS MAY BE DETOURED ONTO PRIVATE PROPERTY ONLY IF WRITTEN PERMISSION FROM THE PROPERTY OWNER IS OBTAINED ALONG WITH DOCUMENTATION INDICATING THAT THE CITY OR COUNTY WOULD NOT BE LIABLE IN THE EVENT OF AN ACCIDENT.
22) DURING WORK HOURS, AT LEAST ONE WORKER SHALL BE ASSIGNED WITH THE RESPONSIBILITY TO ESCORT ELDERLY, DISABLED OR ANY OTHER PEDESTRIANS IN NEED OF ASSISTANCE THROUGH THE CONSTRUCTION SITE. WORKER ASSIGNED WITH THIS RESPONSIBILITY MAY ALSO PARTICIPATE IN OTHER CONSTRUCTION ACTIVITIES HOWEVER, THE ASSIGNED WORKER SHALL BE AWARE OF HIS OR HER RESPONSIBILITIES FOR PROVIDING THIS ASSISTANCE. MEASURES THAT SIMPLY CLOSE THE SIDEWALK, WITH THE EXCEPTION THAT PEDESTRIANS WILL CROSS SOMEWHERE ELSE DOES NOT ADEQUATELY SATISFY PEDESTRIAN ACCESS. PEDESTRIANS SHOULD NEVER BE DIRECTED/ EXPECTED TO CROSS A MULTI-LANE ROADWAY AT ANY LOCATION OTHER THAN AT A SIGNAL (OR ALL-WAY STOP). ACCOMMODATIONS SHOULD BE MADE ON THE SAME SIDE OF ROADWAY AS WORK.

TABLES CHART

2010 CA MUTCD

Posted Speed	Formula	Buffer Space	Minimum Taper Lengths									Maximum *Cone Spacing	Sign Spacing
			10' Offset			11' Offset			12' Offset				
			L Merge	1/2 L Shift	1/3 L Shoulder	L Merge	1/2 L Shift	1/3 L Shoulder	L Merge	1/2 L Shift	1/3 L Shoulder		
25		155'	104'	52'	35'	115'	57'	38'	125'	63'	42'	25'	100' - 200'
30		200'	150'	75'	50'	165'	83'	55'	180'	90'	60'	30'	120' - 240'
35	$L = \frac{WS^2}{60}$	250'	204'	102'	68'	225'	112'	75'	245'	123'	82'	35'	140' - 280'
40		305'	267'	133'	89'	293'	147'	98'	320'	160'	107'	40'	160' - 320'
45		360'	450'	225'	150'	495'	248'	165'	540'	270'	180'	45'	350' - 500'
50		425'	500'	250'	167'	550'	275'	183'	600'	300'	200'	50'	525' Max
55	L = WS	495'	550'	275'	183'	605'	303'	202'	660'	330'	220'	50'	550' Max
60		570'	600'	300'	200'	660'	330'	220'	720'	360'	240'	50'	575' Max
65		645'	650'	325'	217'	715'	358'	238'	780'	390'	260'	50'	600' Max
70		730'	700'	350'	233'	770'	385'	257'	840'	420'	280'	50'	650' Max

Both are based on.
1.) 85th % Tile or if not available, then use
2.) Posted Speed Limit (PSL)

L = Taper Length
S = Speed
W = Width (Offset from path of travel

*Cones shown on the templates are illustration purposes only. Exact number of cones required shall be based on cone spacing, taper lengths, actual field actual field conditions, etc.....

FEDERAL TRANSPORTATION ENGINEER
MATEO ALVARADO
NO. 00169736

US. Department of Transportation
Federal Highway Administration

NOTE: TRAFFIC CONTROL PLAN
USED FOR SERVICES
ON RAY RD
19705
20325
20042
21212
20385
20865

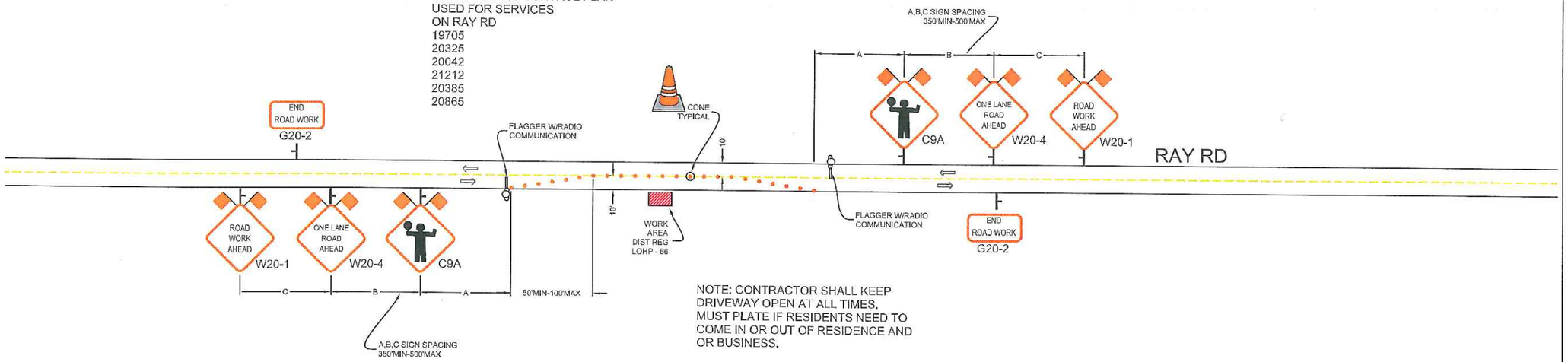

NOTE: CONTRACTOR SHALL KEEP
DRIVEWAY OPEN AT ALL TIMES.
MUST PLATE IF RESIDENTS NEED TO
COME IN OR OUT OF RESIDENCE AND
OR BUSINESS.

REVISIONS			
REV.	DESCRIPTION	BY	DATE

P-M30840277

US. Department of Transportation
Federal Highway Administration

FEDERAL HIGHWAY ADMINISTRATION ENGINEER
MATTHEW ALMENDARIZ
NO. 00169736

ALMENDARIZ CONSULTING

ALMENDARIZ CONSULTING
1144 SUNCAST LN STE 1
EL DORADO HILLS, CA 85762
(916) 306-1211 OFFICE
(916) 768-7922 FAX

LOCATION JAHANT RD DFM 140 STOCKTON, CA

Pacific Gas and Electric Company

CONTACT ALLEN FONG
PHONE* (209) 942-1594
WORKING HOURS 8AM-4PM MON-FRI

PROJECT NO. 11286
DRAWN AAA
DESIGNED AAA
CHECKED MAA
DATE
8-4-11

SHEET NO. 1 OF 30

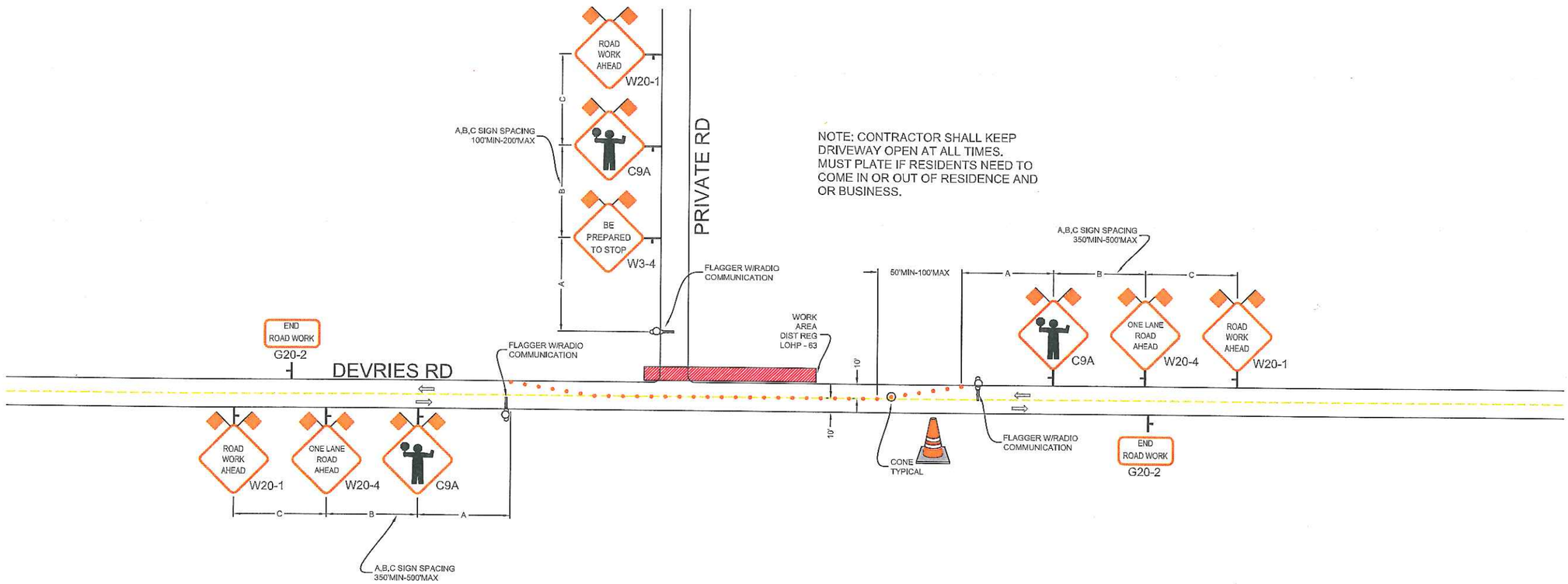

NOTE: CONTRACTOR SHALL KEEP DRIVEWAY OPEN AT ALL TIMES. MUST PLATE IF RESIDENTS NEED TO COME IN OR OUT OF RESIDENCE AND OR BUSINESS.

REVISIONS			
REV.	DESCRIPTION	BY	DATE

PM30840277

US. Department of Transportation
Federal Highway Administration

NATIONAL FEDERAL MATTHEW ALMENDARIZ NO. 00169736 TRANSPORTATION ENGINEER

ALMENDARIZ CONSULTING

ALMENDARIZ CONSULTING
1144 SUNCAST LN STE 1
EL DORADO HILLS, CA 85762
(916) 209-1211 OFFICE
(916) 705-7022 FAX

LOCATION JAHANT RD DFM 140 STOCKTON, CA

Pacific Gas and Electric Company

CONTACT ALLEN FONG
PHONE* (209) 942-1594
WORKING HOURS 8AM-4PM MON-FRI

PROJECT NO. 11286
DRAWN AAA
DESIGNED AAA
CHECKED MAA
DATE
8-4-11

N

SHEET NO. 2 OF 30

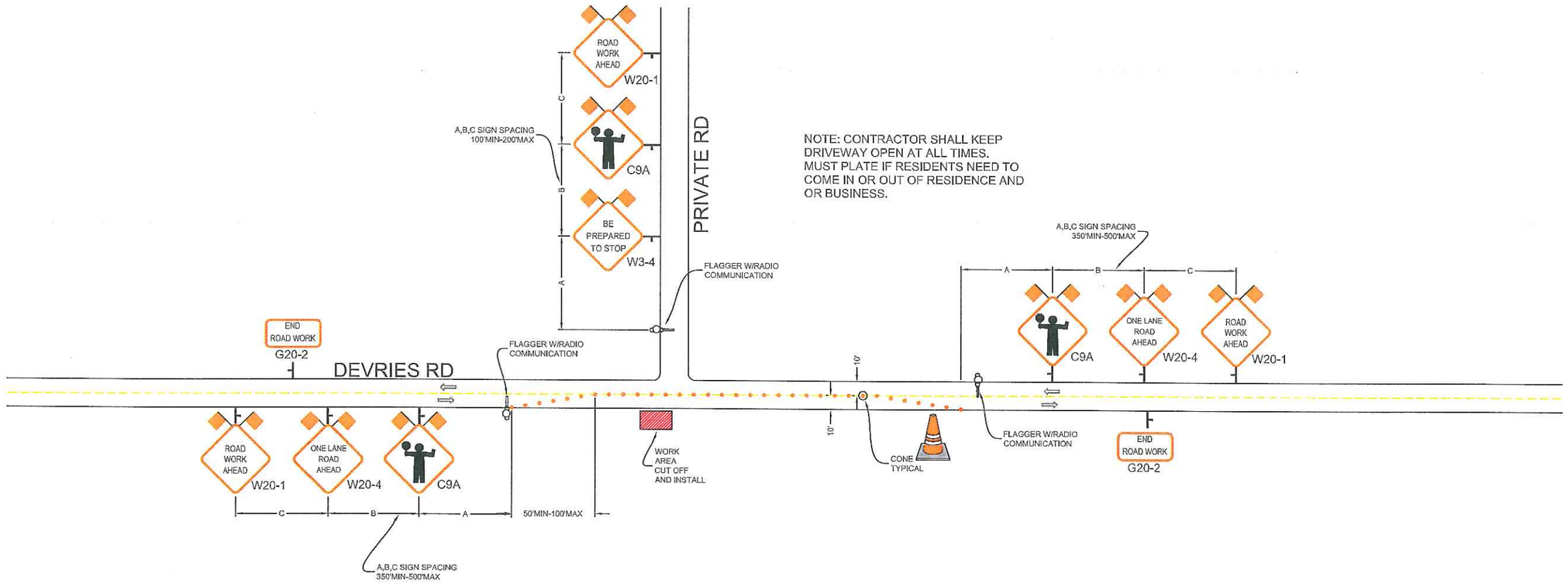

REVISIONS			
REV.	DESCRIPTION	BY	DATE

P.M30840277

US. Department of Transportation
Federal Highway Administration

ALMENDARIZ CONSULTING

ALMENDARIZ CONSULTING
1144 SUNCAST LN STE 1
EL DORADO HILLS, CA 95762
(916) 209-1211 OFFICE
(916) 765-7032 FAX

LOCATION JAHANT RD DFM 140 STOCKTON, CA

Pacific Gas and Electric Company

CONTACT ALLEN FONG
PHONE# (209) 942-1594
WORKING HOURS 8AM-4PM MON-FRI

PROJECT NO. 11286
DRAWN AAA
DESIGNED AAA
CHECKED MAA
DATE
8-4-11

SHEET NO. 3 OF 30

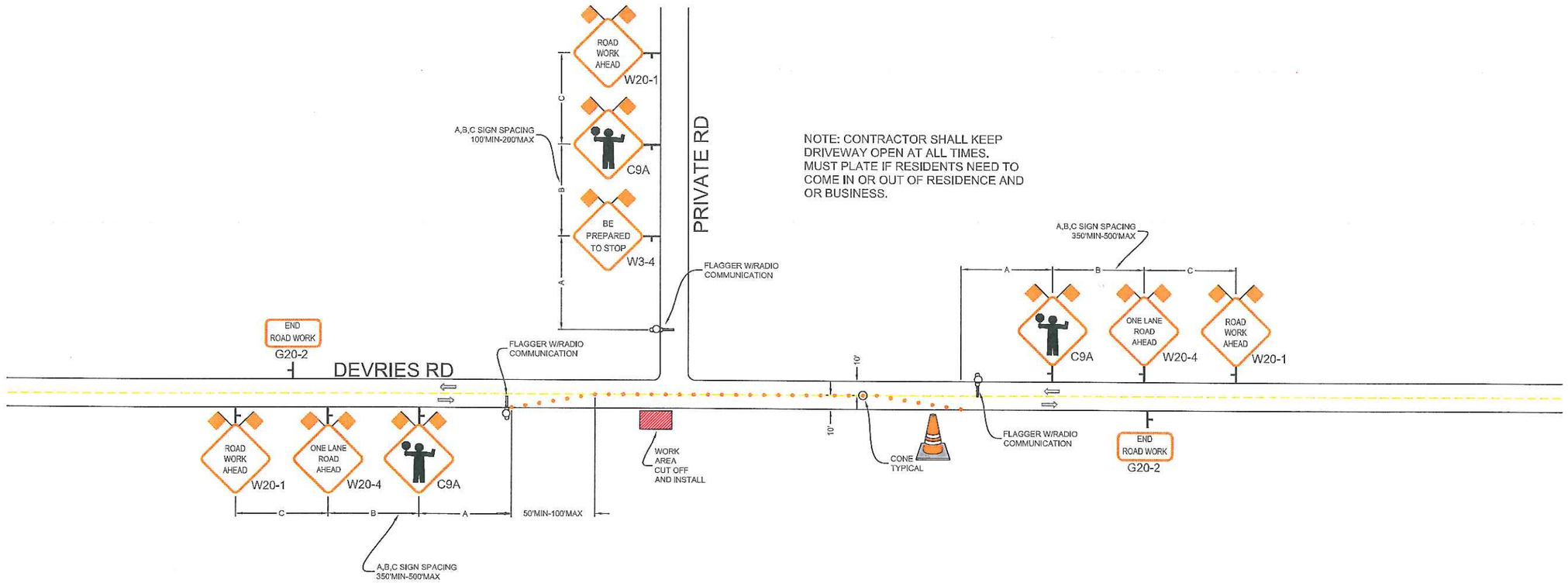

REVISIONS			
REV.	DESCRIPTION	BY	DATE

PM30840277

US. Department of Transportation
Federal Highway Administration

ALMENDARIZ CONSULTING

ALMENDARIZ CONSULTING
1144 SUNCAST LN STE 1
EL DORADO HILLS, CA 85762
(916) 209-1211 OFFICE
(916) 765-7002 FAX

LOCATION JAHANT RD DFM 140 STOCKTON, CA

Pacific Gas and Electric Company

CONTACT ALLEN FONG
PHONE# (209) 942-1594
WORKING HOURS 8AM-4PM MON-FRI

PROJECT NO. 11286
DRAWN AAA
DESIGNED AAA
CHECKED MAA

DATE
8-4-11

SHEET NO. 3 OF 30

FLOP TRAFFIC CONTROL TO OTHER SIDE IF NEEDED

NOTE: TRAFFIC CONTROL PLAN
USED FOR SERVICES
ON DAVIS RD
21677
21600
21500

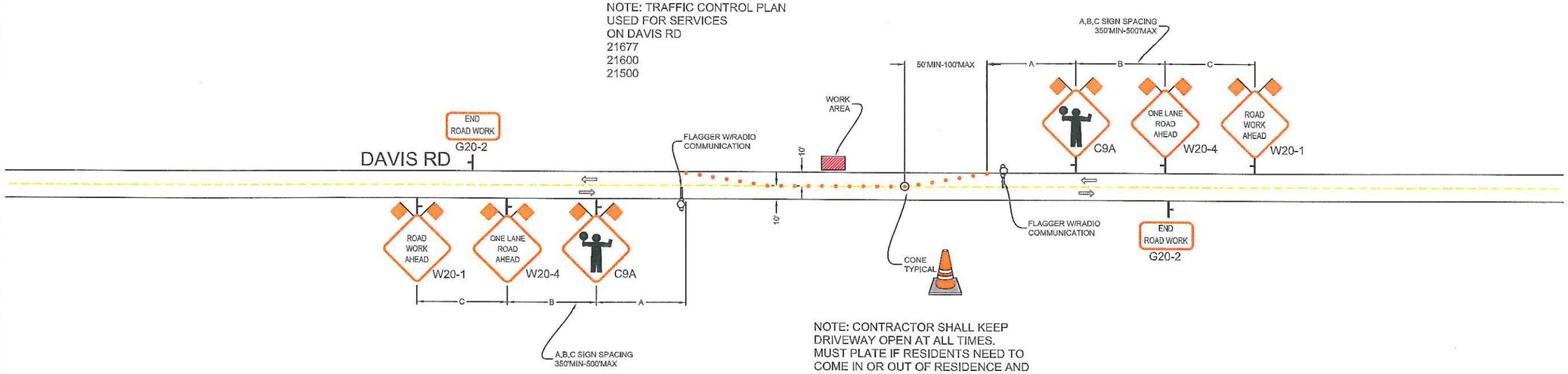

NOTE: CONTRACTOR SHALL KEEP
DRIVEWAY OPEN AT ALL TIMES.
MUST PLATE IF RESIDENTS NEED TO
COME IN OR OUT OF RESIDENCE AND
OR BUSINESS.

REVISIONS			
REV.	DESCRIPTION	BY	DATE

P.M30840277

US. Department of Transportation
Federal Highway Administration

FEDERAL HIGHWAY ADMINISTRATION ALMENDARIZ NO. 0016973 FOREMAN

ALMENDARIZ CONSULTING

ALMENDARIZ CONSULTING
1144 SUNCAST LN STE 1
EL DORADO HILLS, CA 85762
(916) 306-1211 OFFICE
(916) 765-1020 FAX

LOCATION JAHANT RD DFM 140 STOCKTON, CA

Pacific Gas and Electric Company

CONTACT ALLEN FONG
PHONE* (209) 942-1594
WORKING HOURS 8AM-4PM MON-FRI

PROJECT NO. 11286
DRAWN AAA
DESIGNED AAA
CHECKED MAA

DATE
8-4-11

N

SHEET NO. 4 OF 30

FLOP TRAFFIC CONTROL TO OTHER SIDE IF NEEDED

NOTE: TRAFFIC CONTROL PLAN
USED FOR SERVICES
ON DAVIS RD
22400
21847
21800

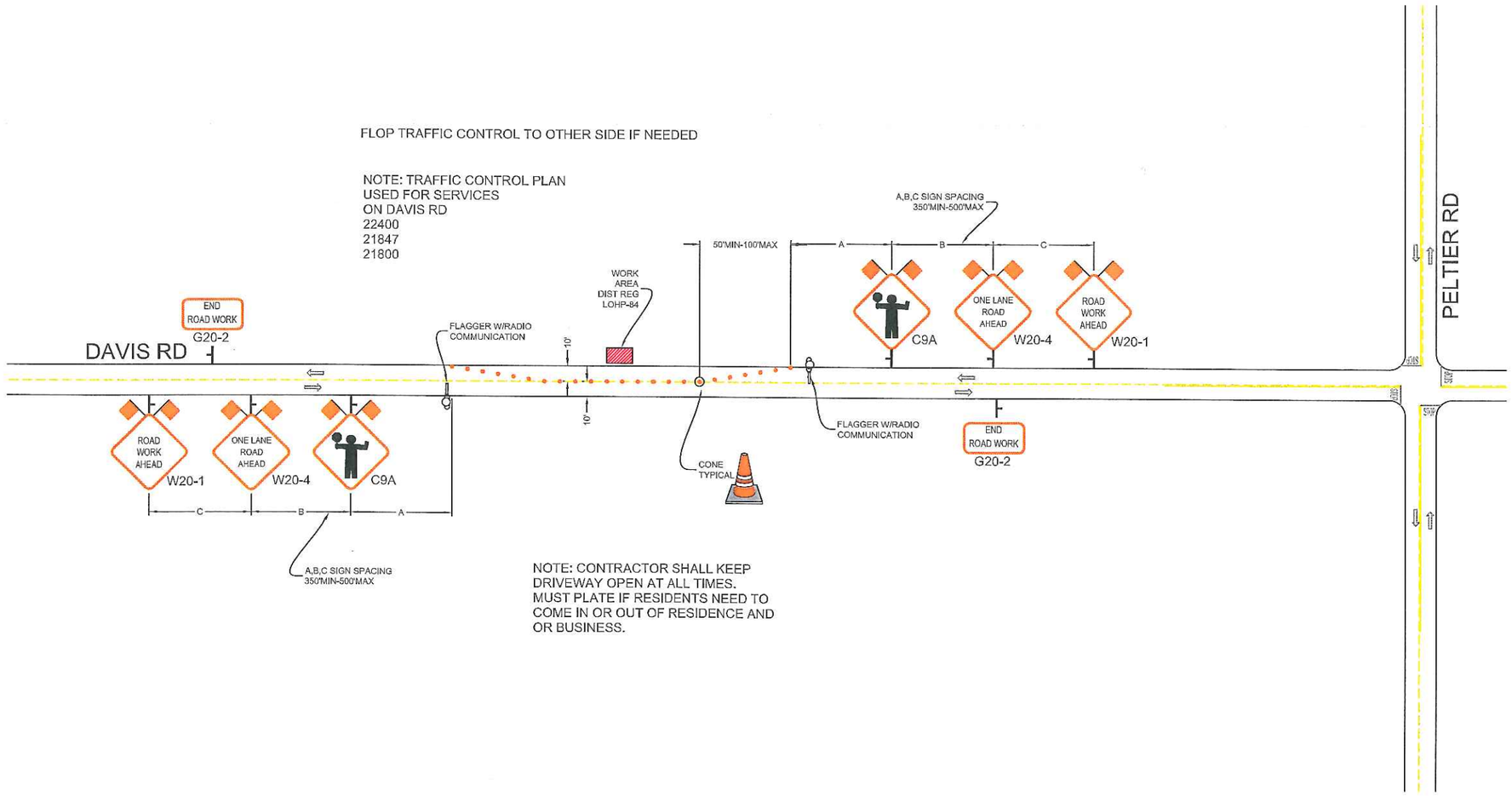

NOTE: CONTRACTOR SHALL KEEP DRIVEWAY OPEN AT ALL TIMES. MUST PLATE IF RESIDENTS NEED TO COME IN OR OUT OF RESIDENCE AND OR BUSINESS.

REVISIONS			
REV.	DESCRIPTION	BY	DATE

PM30840277

US. Department of Transportation
Federal Highway Administration

FEDERAL HIGHWAY ADMINISTRATION ENGINEER
NO. 60169735

ALMENDARIZ CONSULTING

ALMENDARIZ CONSULTING
1144 SUNCAST LN STE 1
EL DORADO HILLS, CA 95762
(916) 205-1211 OFFICE
(888) 792-7022 FAX

LOCATION JAHANT RD DFM 140 STOCKTON, CA

Pacific Gas and Electric Company

CONTACT ALLEN FONG
PHONE* (209) 942-1594
WORKING HOURS 8AM-4PM MON-FRI

PROJECT NO. 11286
DRAWN AAA
DESIGNED AAA
CHECKED MAA

DATE
8-4-11

N

SHEET NO. 5 OF 30

FLOP TRAFFIC CONTROL TO OTHER SIDE IF NEEDED

NOTE: TRAFFIC CONTROL PLAN
USED FOR SERVICES
ON TADDEI RD

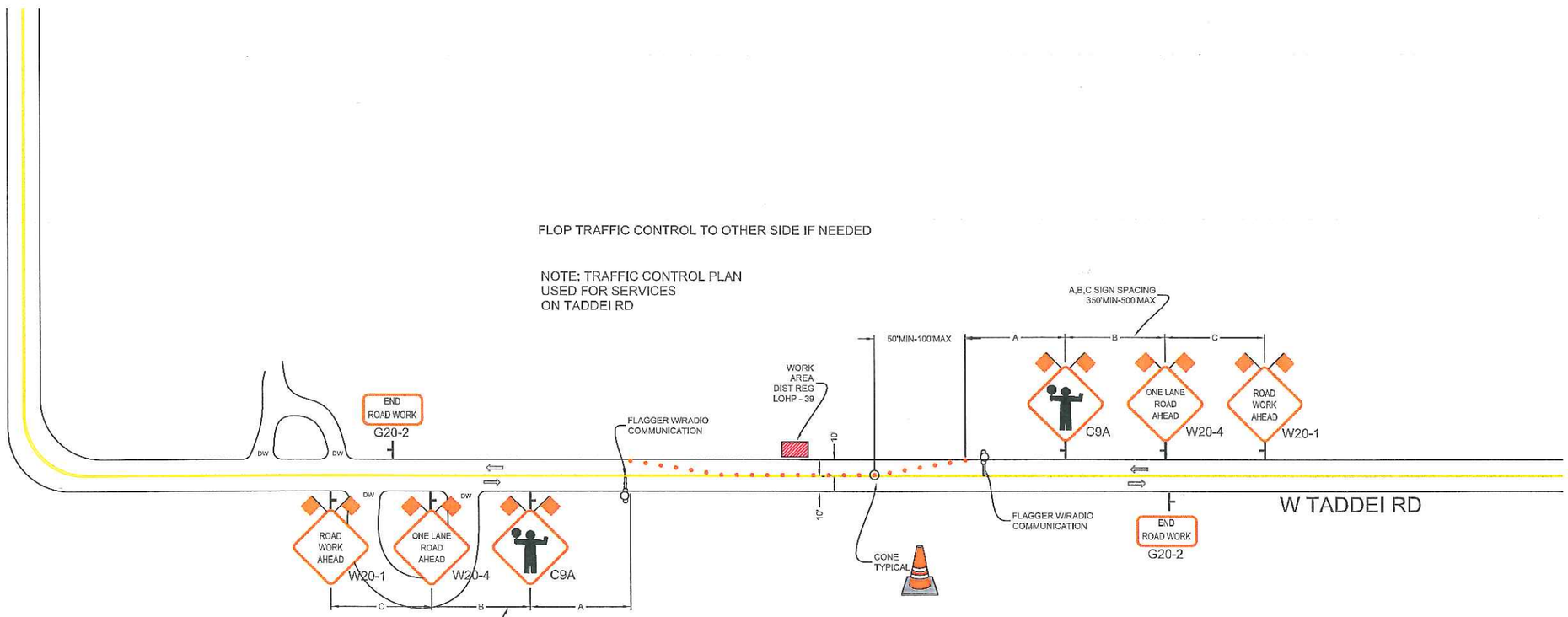

NOTE: CONTRACTOR SHALL KEEP
DRIVEWAY OPEN AT ALL TIMES.
MUST PLATE IF RESIDENTS NEED TO
COME IN OR OUT OF RESIDENCE AND
OR BUSINESS.

REVISIONS			
REV.	DESCRIPTION	BY	DATE

PM30840277

US. Department of Transportation
Federal Highway Administration

FEDERAL HIGHWAY ADMINISTRATION
MARCO ALVERDEZ
NO. 60169736
REGISTERED ENGINEER

ALMENDARIZ CONSULTING

ALMENDARIZ CONSULTING
1144 SUNCAST LN STE 1
EL DORADO HILLS, CA 85762
(916) 306-1211 OFFICE
(916) 765-7022 FAX

LOCATION JAHANT RD DFM 140 STOCKTON, CA

Pacific Gas and Electric Company

CONTACT ALLEN FONG
PHONE# (209) 942-1594
WORKING HOURS 8AM-4PM MON-FRI

PROJECT NO. 11286
DRAWN AAA
DESIGNED AAA
CHECKED MAA

DATE
8-4-11

N

SHEET NO. 6 OF 30

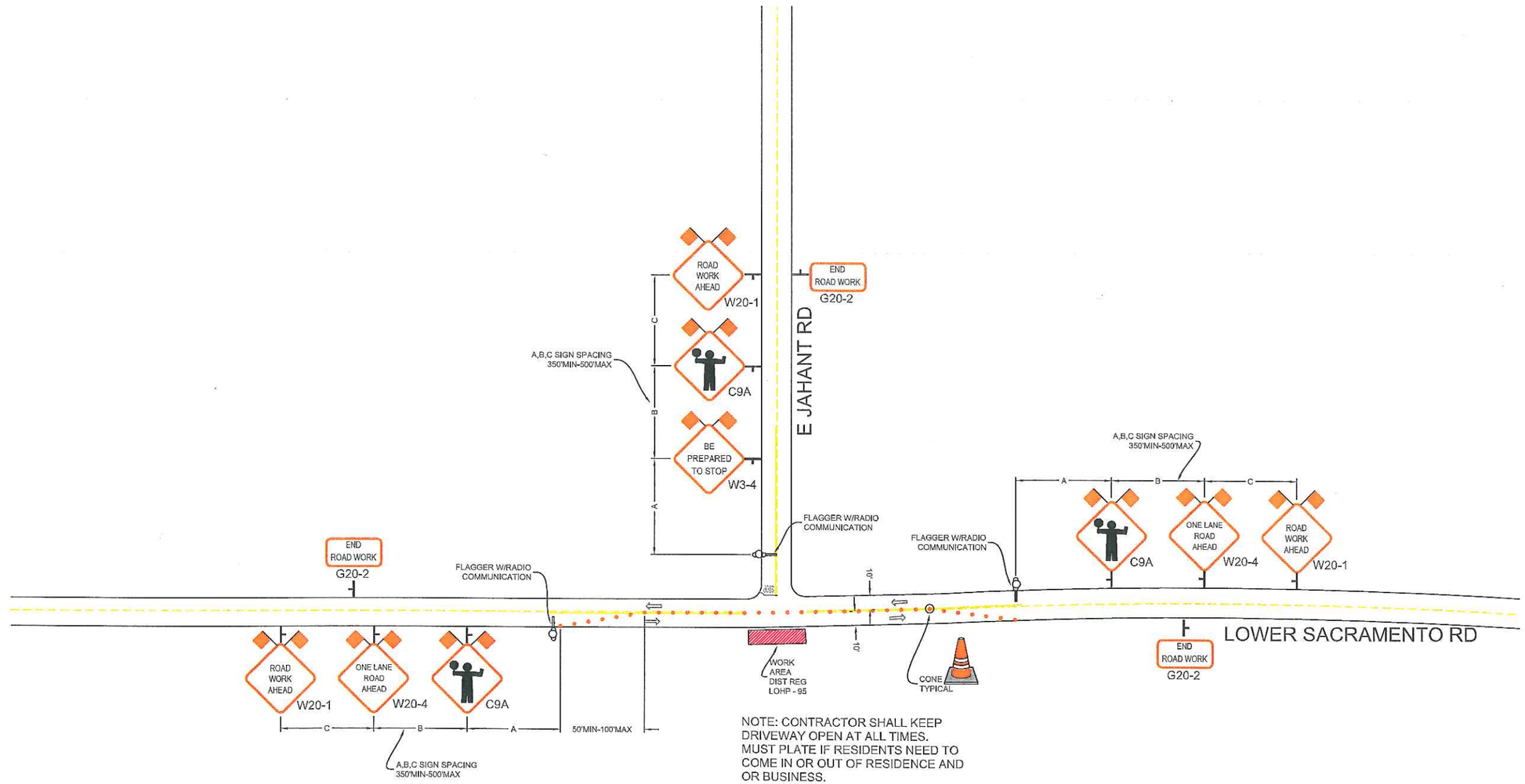

REVISIONS			
REV.	DESCRIPTION	BY	DATE

PM30840277

US. Department of Transportation Federal Highway Administration

FEDERAL HIGHWAY ADMINISTRATION — MATTHEW ALMENDARIZ — NO. 00169736 — EXPIRES

ALMENDARIZ CONSULTING

ALMENDARIZ CONSULTING
1144 SUNCAST LN STE 1
EL DORADO HILLS, CA 85762
(916) 306-1211 OFFICE
(916) 726-7622 FAX

LOCATION JAHANT RD DFM 140 STOCKTON, CA

Pacific Gas and Electric Company

CONTACT ALLEN FONG
PHONE* (209) 942-1594
WORKING HOURS 8AM-4PM MON-FRI

PROJECT NO. 11286
DRAWN AAA
DESIGNED AAA
CHECKED MAA

DATE
8-4-11

N

SHEET NO. 7 OF 30

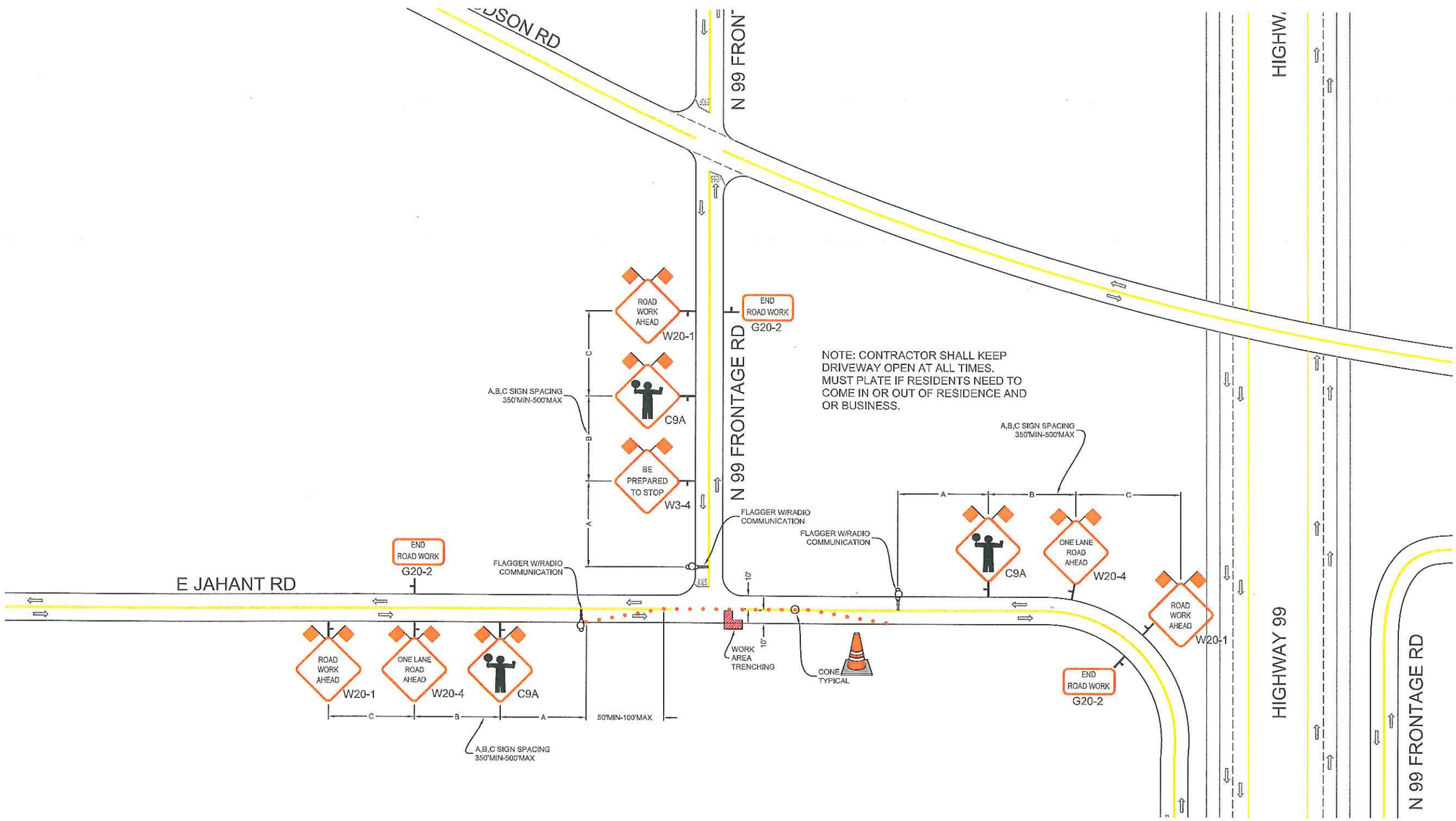

REVISIONS			
REV.	DESCRIPTION	BY	DATE

PM30840277

US. Department of Transportation
Federal Highway Administration

FEDERAL REGISTERED ALMENDARIZ CONSULTING NO. 00169736 CERTIFICATION

ALMENDARIZ CONSULTING

ALMENDARIZ CONSULTING
1144 SUNCAST LN STE 1
EL DORADO HILLS, CA 85762
(530) 306-1211 OFFICE
(530) 706-1602 FAX

LOCATION JAHANT RD DFM 140 STOCKTON, CA

Pacific Gas and Electric Company

CONTACT ALLEN FONG
PHONE* (209) 942-1594
WORKING HOURS 8AM-4PM MON-FRI

PROJECT NO. 11286
DRAWN AAA
DESIGNED AAA
CHECKED MAA
DATE
8-4-11

N

SHEET NO. 8 OF 30

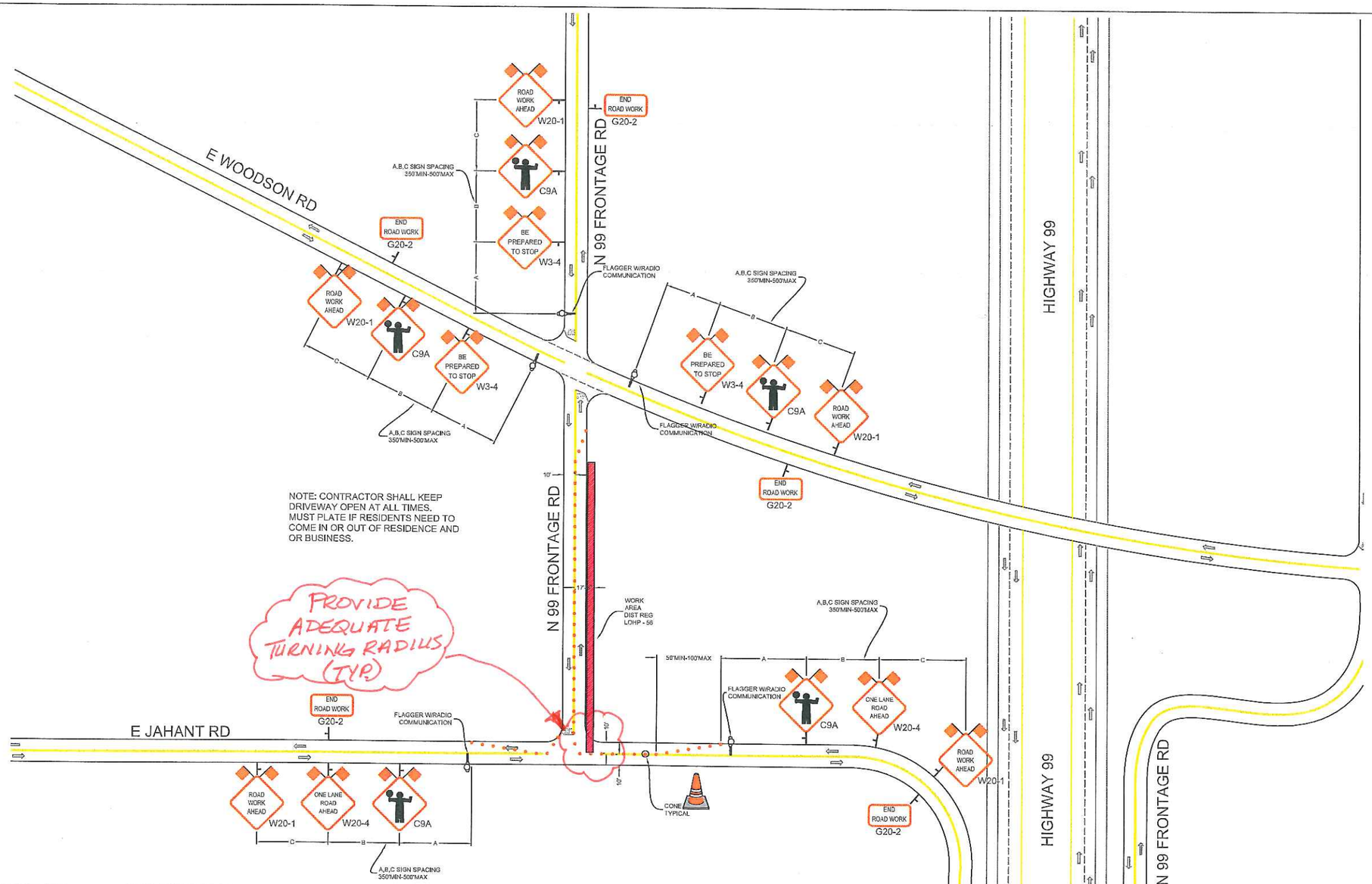

REVISIONS			
REV.	DESCRIPTION	BY	DATE

PM30840277

U.S. Department of Transportation
Federal Highway Administration

FEDERAL HIGHWAY ADMINISTRATION
NO. 00169736

ALMENDARIZ CONSULTING

ALMENDARIZ CONSULTING
1144 SUNCAST LN STE 1
EL DORADO HILLS, CA 85762
(916) 316-1211 OFFICE
(916) 705-7022 FAX

LOCATION JAHANT RD DFM 140 STOCKTON, CA

Pacific Gas and Electric Company

CONTACT ALLEN FONG
PHONE# (209) 942-1594
WORKING HOURS 8AM-4PM MON-FRI

PROJECT NO. 11286
DRAWN AAA
DESIGNED AAA
CHECKED MAA
DATE
8-4-11

N

SHEET NO. 9 OF 30

NOTE: CONTRACTOR SHALL KEEP DRIVEWAY OPEN AT ALL TIMES. MUST PLATE IF RESIDENTS NEED TO COME IN OR OUT OF RESIDENCE AND OR BUSINESS.

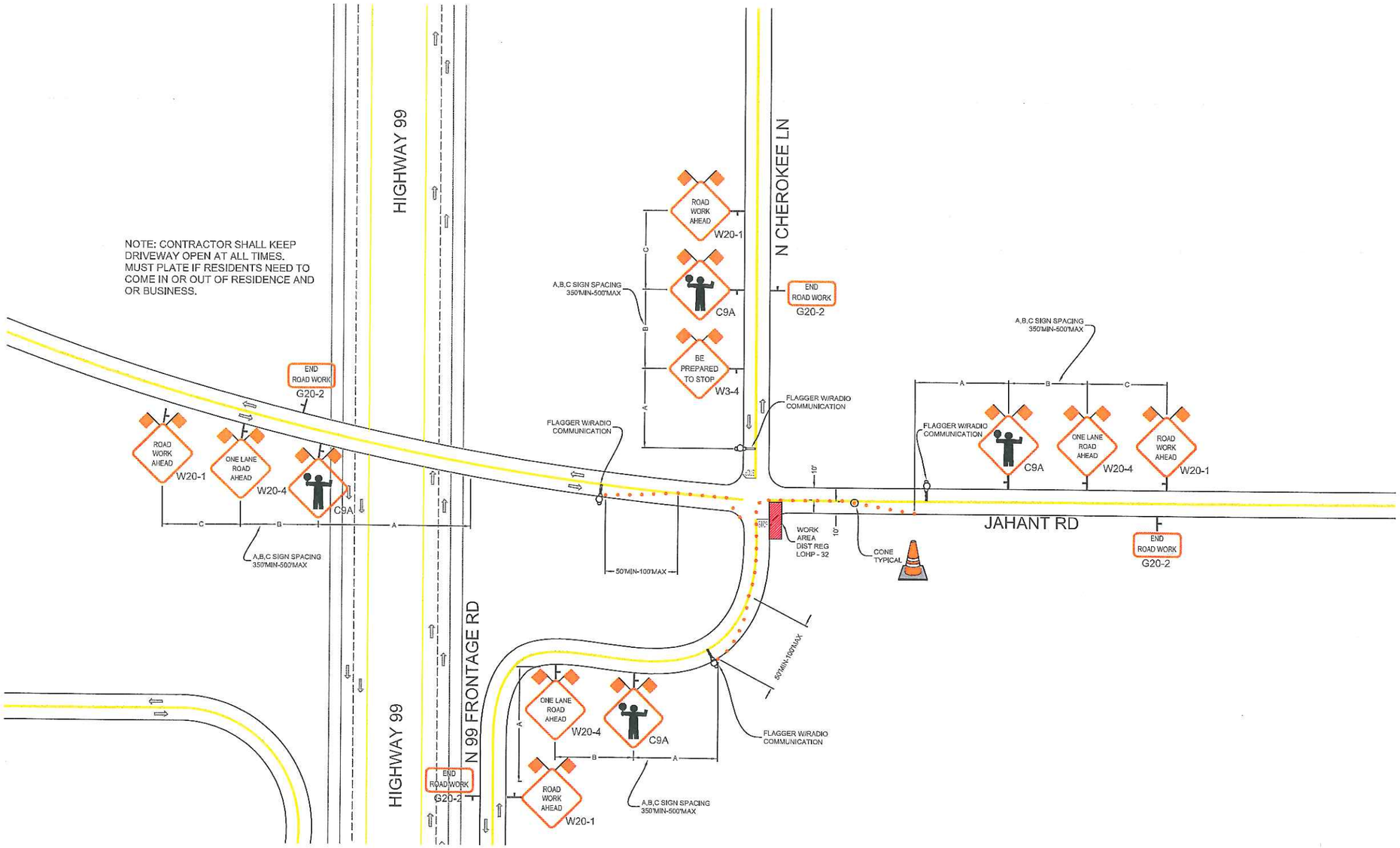

REVISIONS			
REV.	DESCRIPTION	BY	DATE

PM30840277

US. Department of Transportation
Federal Highway Administration

ALMENDARIZ CONSULTING

ALMENDARIZ CONSULTING
1144 SUNCAST LN STE 1
EL DORADO HILLS, CA 85762
(916) 209-1211 OFFICE
(916) 765-7022 FAX

LOCATION JAHANT RD DFM 140 STOCKTON, CA

Pacific Gas and Electric Company

CONTACT ALLEN FONG
PHONE# (209) 942-1594
WORKING HOURS 8AM-4PM MON-FRI

PROJECT NO. 11286
DRAWN AAA
DESIGNED AAA
CHECKED MAA
DATE 8-4-11

N

SHEET NO. 10 OF 30

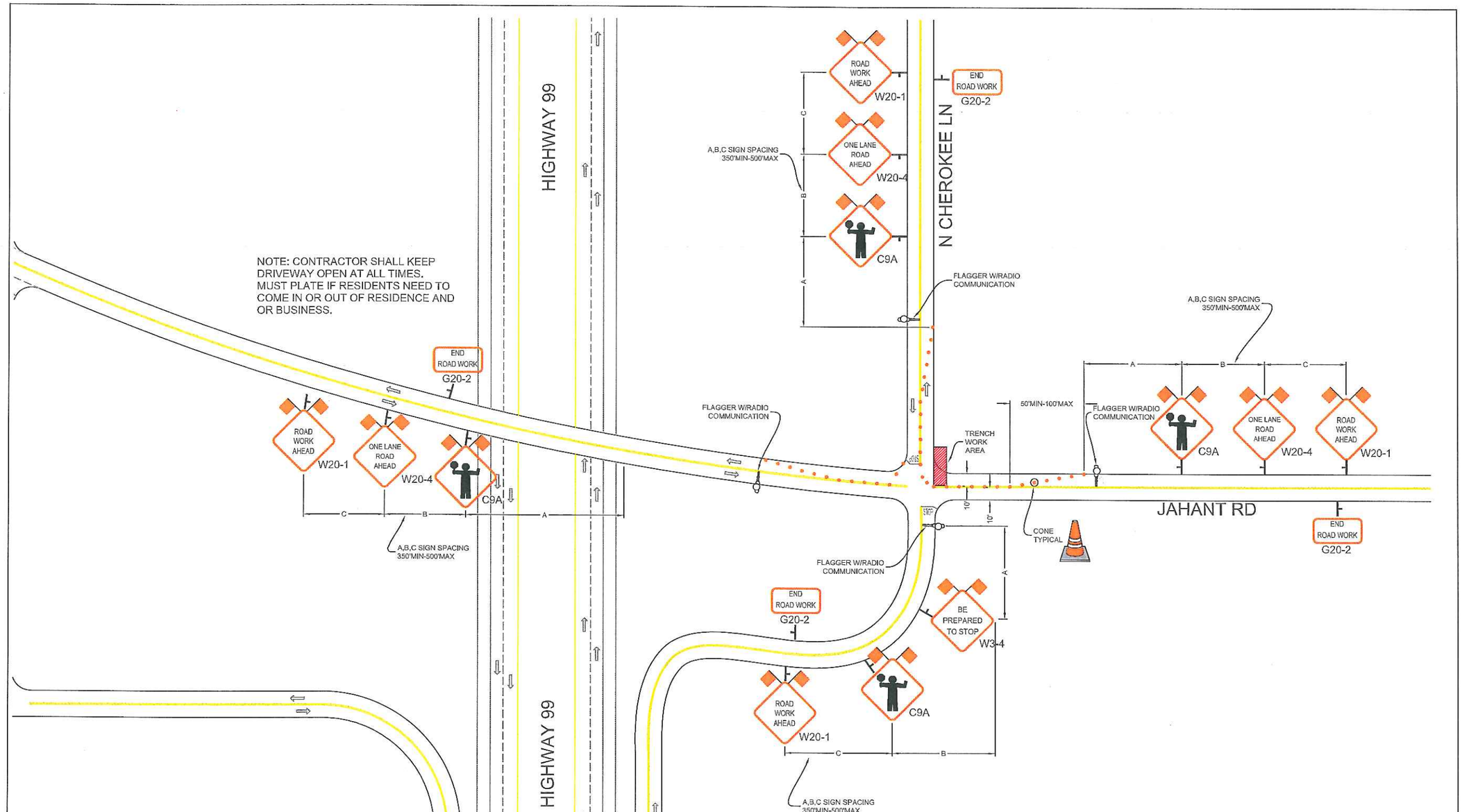

REVISIONS			
REV.	DESCRIPTION	BY	DATE

PM30840277

US. Department of Transportation
Federal Highway Administration

FEDERAL HIGHWAY ADMINISTRATION REGISTERED ALMENDARIZ NO. 00169736 CIVIL ENGINEER

ALMENDARIZ CONSULTING

ALMENDARIZ CONSULTING
1144 SUNCAST LN STE 1
EL DORADO HILLS, CA 85762
(916) 306-1211 OFFICE
(916) 706-7022 FAX

LOCATION JAHANT RD DFM 140 STOCKTON, CA

Pacific Gas and Electric Company

CONTACT ALLEN FONG
PHONE* (209) 942-1594
WORKING HOURS 8AM-4PM MON-FRI

PROJECT NO. 11286
DRAWN AAA
DESIGNED AAA
CHECKED MAA
DATE 8-4-11

N

SHEET NO. 11 OF 30

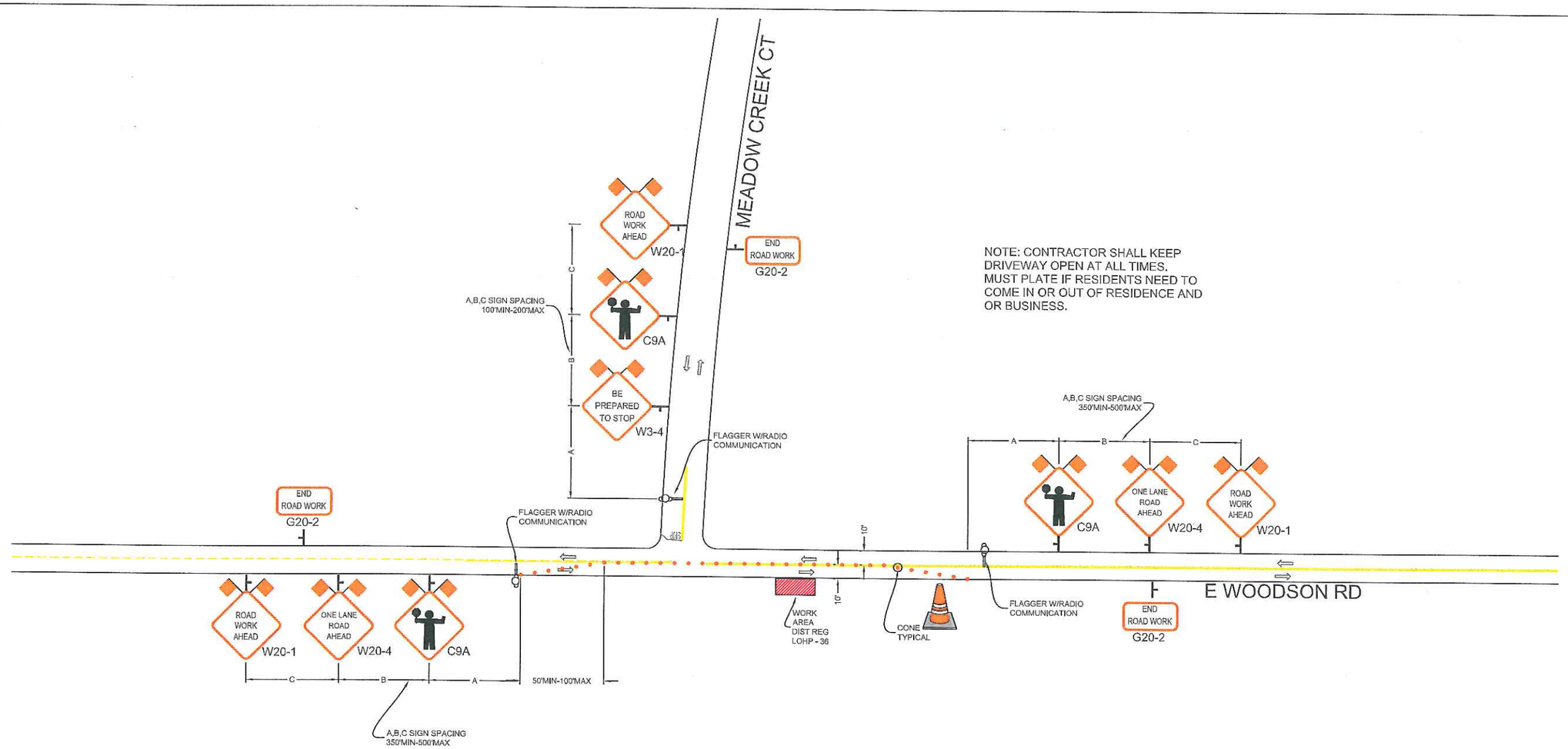

NOTE: CONTRACTOR SHALL KEEP DRIVEWAY OPEN AT ALL TIMES. MUST PLATE IF RESIDENTS NEED TO COME IN OR OUT OF RESIDENCE AND OR BUSINESS.

REVISIONS			
REV.	DESCRIPTION	BY	DATE

PM30840277

US. Department of Transportation
Federal Highway Administration

ALMENDARIZ CONSULTING

ALMENDARIZ CONSULTING
1144 SUNCAST LN STE 1
EL DORADO HILLS, CA 95762
(916) 208-1211 OFFICE
(916) 708-1622 FAX

LOCATION JAHANT RD DFM 140 STOCKTON, CA

Pacific Gas and Electric Company

CONTACT ALLEN FONG
PHONE# (209) 942-1594
WORKING HOURS 8AM-4PM MON-FRI

PROJECT NO. 11286
DRAWN AAA
DESIGNED AAA
CHECKED MAA
DATE 8-4-11

SHEET NO. 12 OF 30

NOTE: CONTRACTOR SHALL KEEP DRIVEWAY OPEN AT ALL TIMES. MUST PLATE IF RESIDENTS NEED TO COME IN OR OUT OF RESIDENCE AND OR BUSINESS.

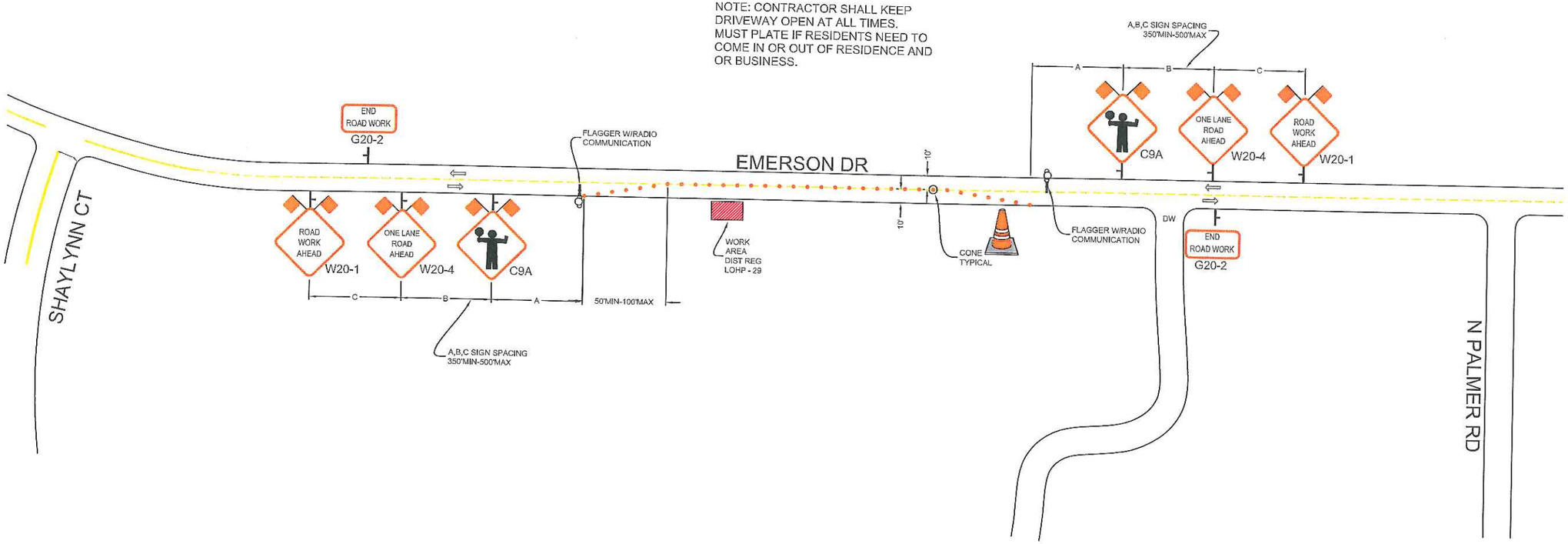

REVISIONS			
REV.	DESCRIPTION	BY	DATE

PM30840277

U.S. Department of Transportation
Federal Highway Administration

FEDERAL HIGHWAY ADMINISTRATION
UNITED STATES OF AMERICA
NO. 00169736

ALMENDARIZ CONSULTING

ALMENDARIZ CONSULTING
1144 SUNCAST LN STE 1
EL DORADO HILLS, CA 85762
(530) 409-1211 OFFICE
(530) 705-7022 FAX

LOCATION JAHANT RD DFM 140 STOCKTON, CA

Pacific Gas and Electric Company

CONTACT ALLEN FONG
PHONE# (209) 942-1594
WORKING HOURS 8AM-4PM MON-FRI

PROJECT NO. 11286
DRAWN AAA
DESIGNED AAA
CHECKED MAA

DATE
8-4-11

N

SHEET NO. 13 OF 30

NOTE: CONTRACTOR SHALL KEEP DRIVEWAY OPEN AT ALL TIMES. MUST PLATE IF RESIDENTS NEED TO COME IN OR OUT OF RESIDENCE AND OR BUSINESS.

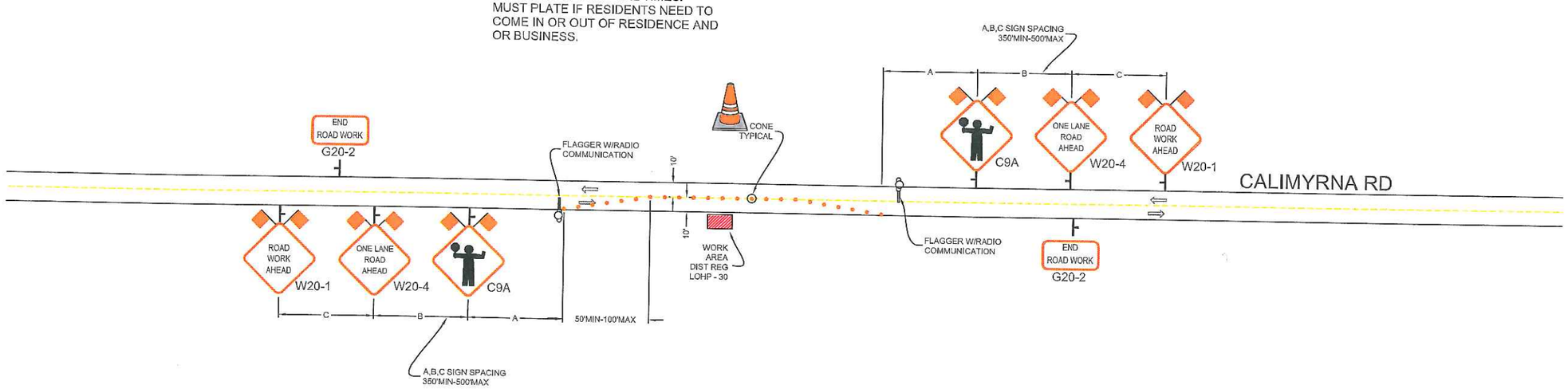

REVISIONS			
REV.	DESCRIPTION	BY	DATE

PM30840277

US. Department of Transportation
Federal Highway Administration

FEDERAL HIGHWAY ADMINISTRATION
NO. 00169736

ALMENDARIZ CONSULTING

ALMENDARIZ CONSULTING
1144 SUNCAST LN STE 1
EL DORADO HILLS, CA 95762
(916) 305-1221 OFFICE
(916) 765-7022 FAX

LOCATION JAHANT RD DFM 140 STOCKTON, CA

Pacific Gas and Electric Company

CONTACT ALLEN FONG
PHONE# (209) 942-1594
WORKING HOURS 8AM-4PM MON-FRI

PROJECT NO. 11286
DRAWN AAA
DESIGNED AAA
CHECKED MAA

DATE
8-4-11

N

SHEET NO. 14 OF 30

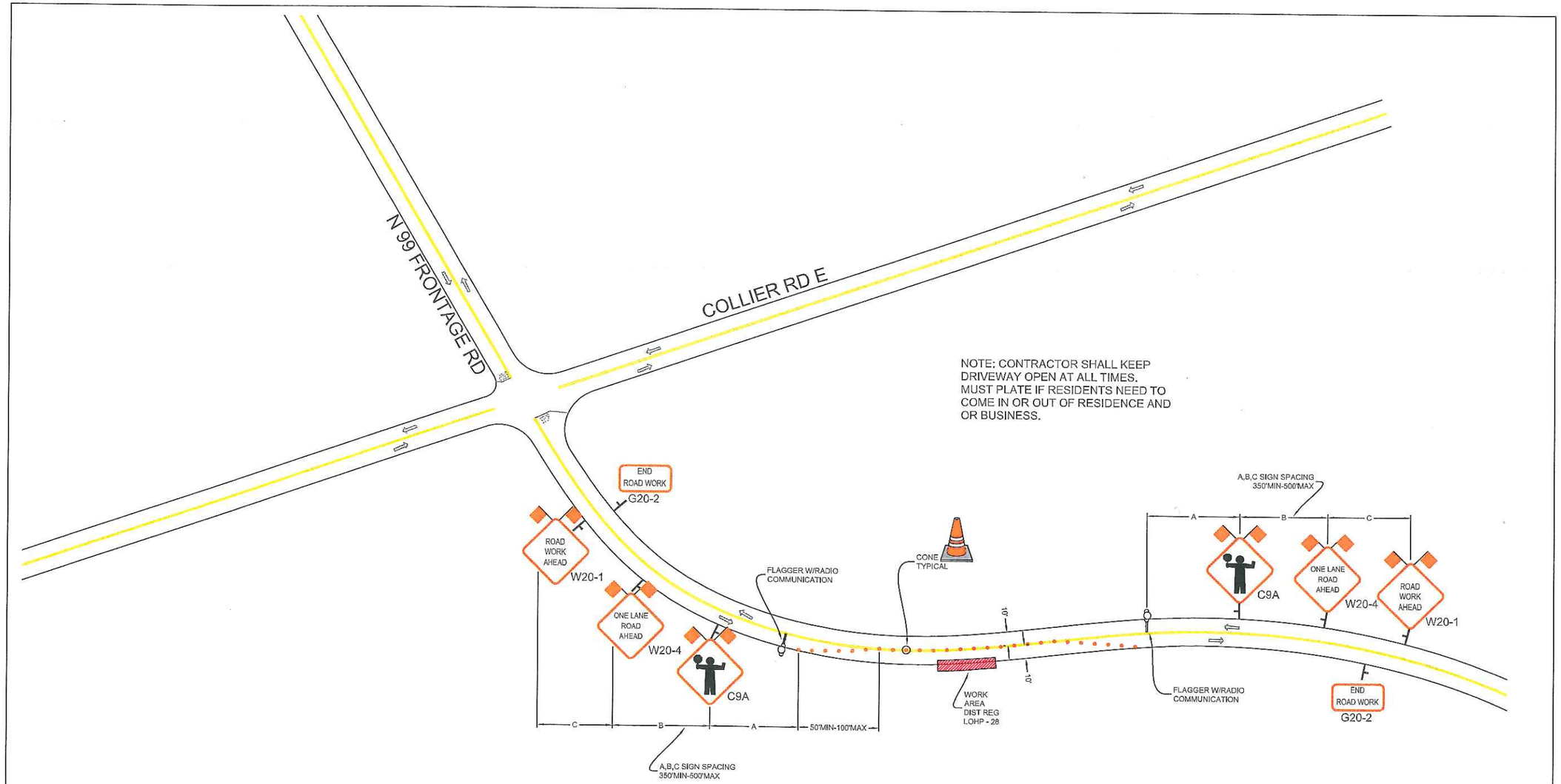

REVISIONS			
REV.	DESCRIPTION	BY	DATE

PM30840277

US. Department of Transportation
Federal Highway Administration

FEDERAL LICENSED ALMENDARIZ TRANSPORTATION ENGINEER NO. 00169736

ALMENDARIZ CONSULTING

ALMENDARIZ CONSULTING
1144 SUNCAST LN STE 1
EL DORADO HILLS, CA 95762
(916) 358-1211 OFFICE
(916) 708-7022 FAX

LOCATION JAHANT RD DFM 140 STOCKTON, CA

Pacific Gas and Electric Company

CONTACT ALLEN FONG
PHONE# (209) 942-1594
WORKING HOURS 8AM-4PM MON-FRI

PROJECT NO. 11286
DRAWN AAA
DESIGNED AAA
CHECKED MAA

DATE
8-4-11

N

SHEET NO. 15 OF 30

NOTE: CONTRACTOR SHALL KEEP DRIVEWAY OPEN AT ALL TIMES. MUST PLATE IF RESIDENTS NEED TO COME IN OR OUT OF RESIDENCE AND OR BUSINESS.

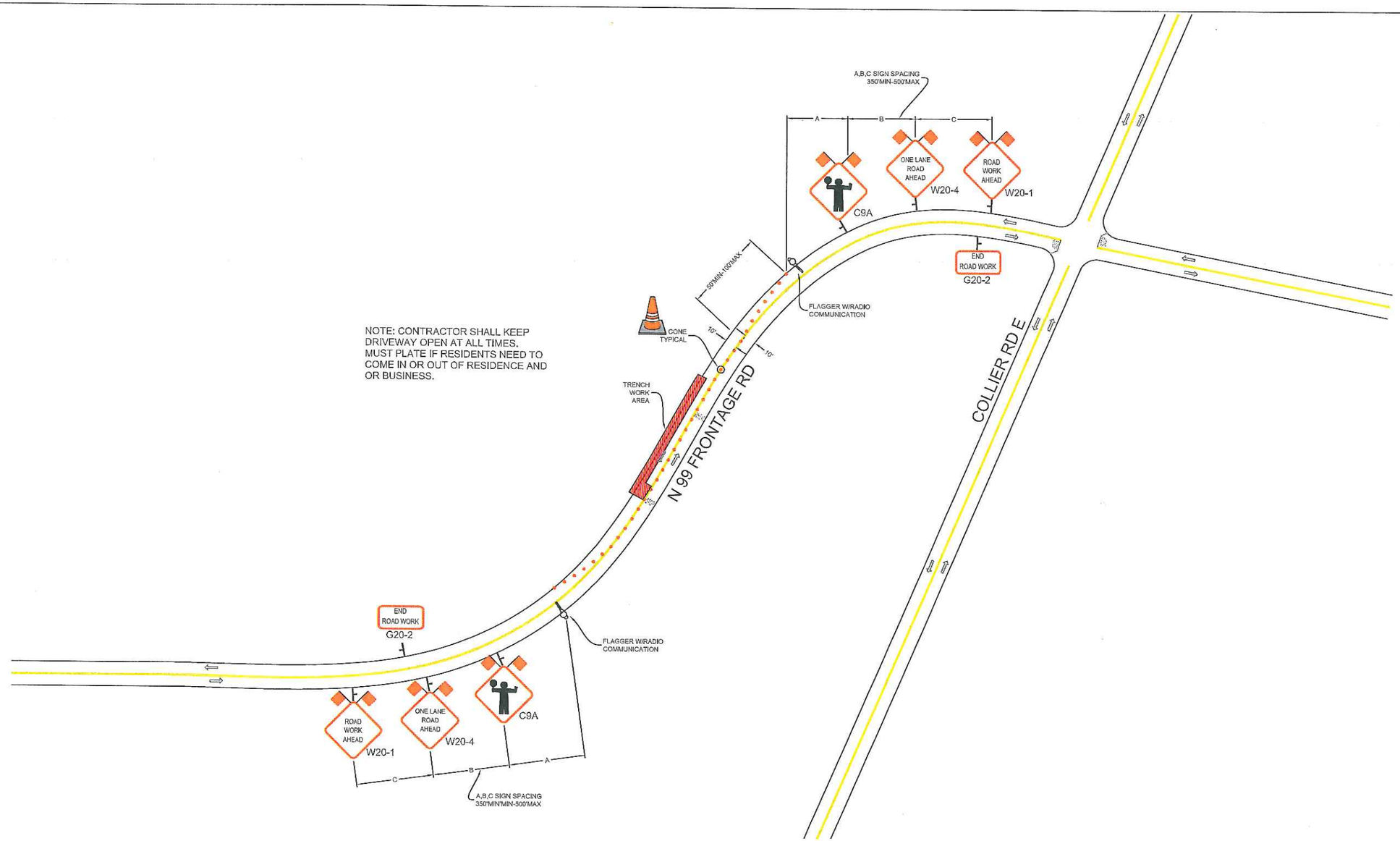

REVISIONS			
REV.	DESCRIPTION	BY	DATE

PM30840277

US. Department of Transportation
Federal Highway Administration

FEDERAL HIGHWAY ADMINISTRATION
MATTHEW ALMENDARIZ
NO. 00169736

ALMENDARIZ CONSULTING

ALMENDARIZ CONSULTING
1144 SUNCAST LN STE 1
EL DORADO HILLS, CA 85762
(916) 300-1211 OFFICE
(916) 765-7022 FAX

LOCATION JAHANT RD DFM 140 STOCKTON, CA

Pacific Gas and Electric Company

CONTACT ALLEN FONG
PHONE* (209) 942-1594
WORKING HOURS 8AM-4PM MON-FRI

PROJECT NO. 11286
DRAWN AAA
DESIGNED AAA
CHECKED MAA

DATE
8-4-11

N

SHEET NO. 16 OF 30

NOTE: CONTRACTOR SHALL KEEP DRIVEWAY OPEN AT ALL TIMES. MUST PLATE IF RESIDENTS NEED TO COME IN OR OUT OF RESIDENCE AND OR BUSINESS.

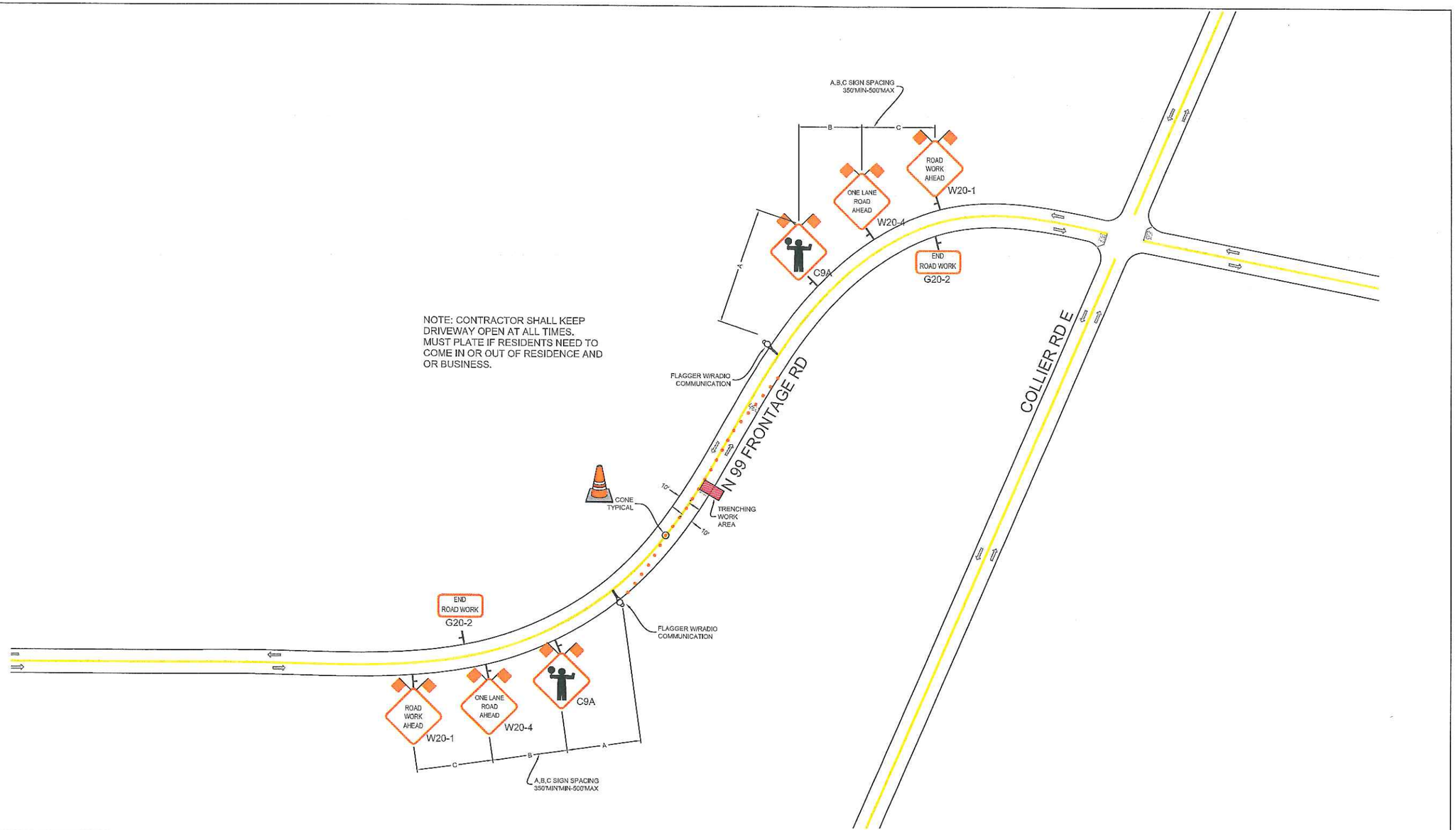

REVISIONS			
REV.	DESCRIPTION	BY	DATE

PM30840277

US. Department of Transportation
Federal Highway Administration

FEDERAL LIMITED ALMENDARIZ CERTIFICATION NO. 00169736 EXPIRATION

ALMENDARIZ CONSULTING

ALMENDARIZ CONSULTING
1144 SUNCAST LN STE 1
EL DORADO HILLS, CA 85762
(916) 939-1241 OFFICE
(916) 939-1022 FAX

LOCATION JAHANT RD DFM 140 STOCKTON, CA

Pacific Gas and Electric Company

CONTACT ALLEN FONG
PHONE# (209) 942-1594
WORKING HOURS 8AM-4PM MON-FRI

PROJECT NO. 11286
DRAWN AAA
DESIGNED AAA
CHECKED MAA

DATE
8-4-11

N

SHEET NO. 17 OF 30

NOTE: CONTRACTOR SHALL KEEP DRIVEWAY OPEN AT ALL TIMES. MUST PLATE IF RESIDENTS NEED TO COME IN OR OUT OF RESIDENCE AND OR BUSINESS.

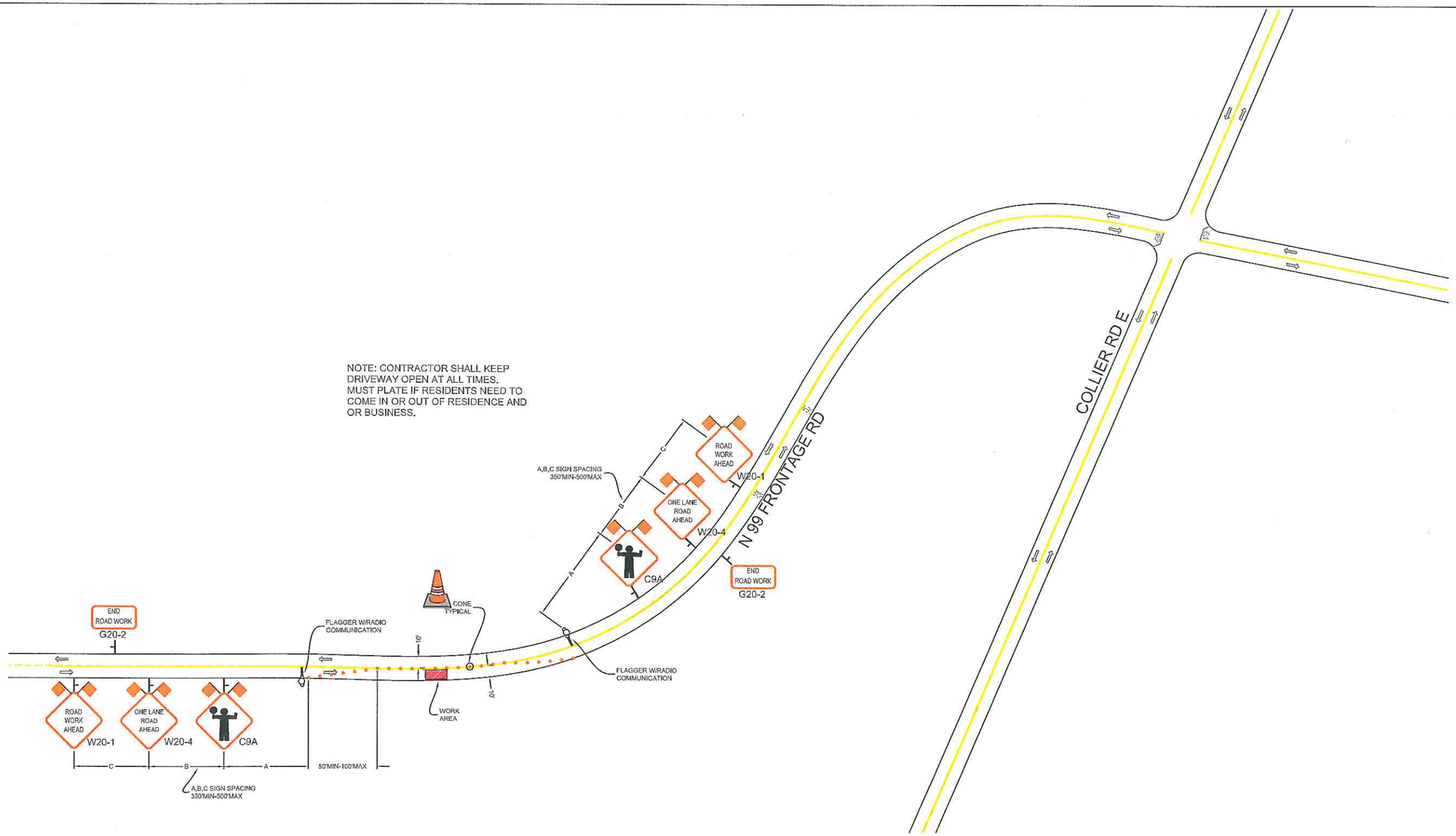

REVISIONS			
REV.	DESCRIPTION	BY	DATE

PM30840277

US. Department of Transportation
Federal Highway Administration

FEDERAL HIGHWAY ADMINISTRATION ENGINEER
MARCO ALMENDARIZ
NO. 00169736

ALMENDARIZ CONSULTING

ALMENDARIZ CONSULTING
1144 SUNCAST LN STE 1
EL DORADO HILLS, CA 85762
(916) 300-1211 OFFICE
(916) 726-5022 FAX

LOCATION JAHANT RD DFM 140 STOCKTON, CA

Pacific Gas and Electric Company

CONTACT ALLEN FONG
PHONE* (209) 942-1594
WORKING HOURS 8AM-4PM MON-FRI

PROJECT NO. 11286
DRAWN AAA
DESIGNED AAA
CHECKED MAA
DATE 8-4-11

SHEET NO. 15 OF 30

NOTE: CONTRACTOR SHALL KEEP DRIVEWAY OPEN AT ALL TIMES. MUST PLATE IF RESIDENTS NEED TO COME IN OR OUT OF RESIDENCE AND OR BUSINESS.

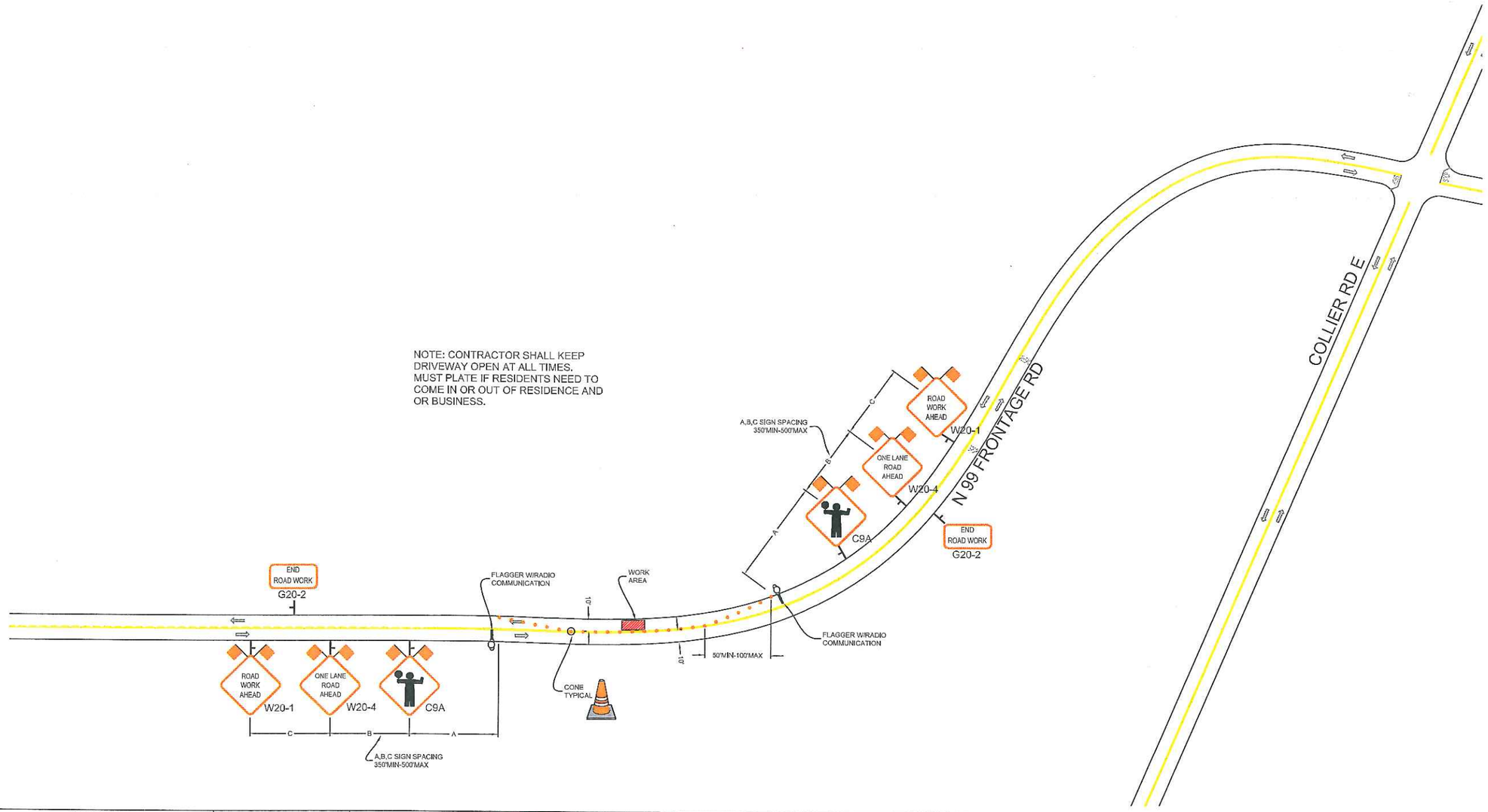

REVISIONS			
REV.	DESCRIPTION	BY	DATE

PM30840277

US. Department of Transportation
Federal Highway Administration

FEDERAL HIGHWAY ADMINISTRATION ENGINEER
MATEO ALMENDARIZ
NO. 00169736

ALMENDARIZ CONSULTING

ALMENDARIZ CONSULTING
1144 SUNCAST LN STE 1
EL DORADO HILLS, CA 85762
(916) 294-1211 OFFICE
(916) 705-7022 FAX

LOCATION JAHANT RD DFM 140 STOCKTON, CA

Pacific Gas and Electric Company

CONTACT ALLEN FONG
PHONE* (209) 942-1594
WORKING HOURS 8AM-4PM MON-FRI

PROJECT NO. 11286
DRAWN AAA
DESIGNED AAA
CHECKED MAA
DATE 8-4-11

N

SHEET NO. 19 OF 30

INSTALL NEW MAIN & RETURN SERVICES

SERVICE TO
25700

NOTE: CONTRACTOR SHALL KEEP DRIVEWAY OPEN AT ALL TIMES. MUST PLATE IF RESIDENTS NEED TO COME IN OR OUT OF RESIDENCE AND OR BUSINESS.

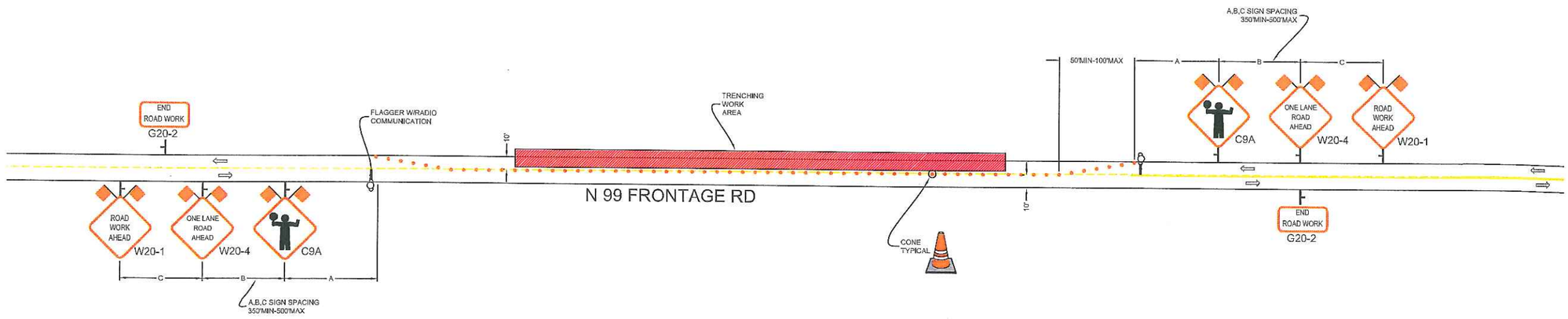

REVISIONS			
REV.	DESCRIPTION	BY	DATE

PM30840277

US. Department of Transportation
Federal Highway Administration

FEDERAL HIGHWAY ADMINISTRATION
MATEO ALVENDARIZ JR
NO. 00169735

ALMENDARIZ CONSULTING

ALMENDARIZ CONSULTING
1144 SUNCAST LN STE 1
EL DORADO HILLS, CA 85762
(916) 206-1211 OFFICE
(916) 708-9302 FAX

LOCATION JAHANT RD DFM 140 STOCKTON, CA

Pacific Gas and Electric Company

CONTACT ALLEN FONG
PHONE* (209) 942-1594
WORKING HOURS 8AM-4PM MON-FRI

PROJECT NO. 11286
DRAWN AAA
DESIGNED AAA
CHECKED MAA

DATE
8-4-11

N

SHEET NO. 20 OF 30

NOTE: CONTRACTOR SHALL KEEP DRIVEWAY OPEN AT ALL TIMES. MUST PLATE IF RESIDENTS NEED TO COME IN OR OUT OF RESIDENCE AND OR BUSINESS.

25764D
25812

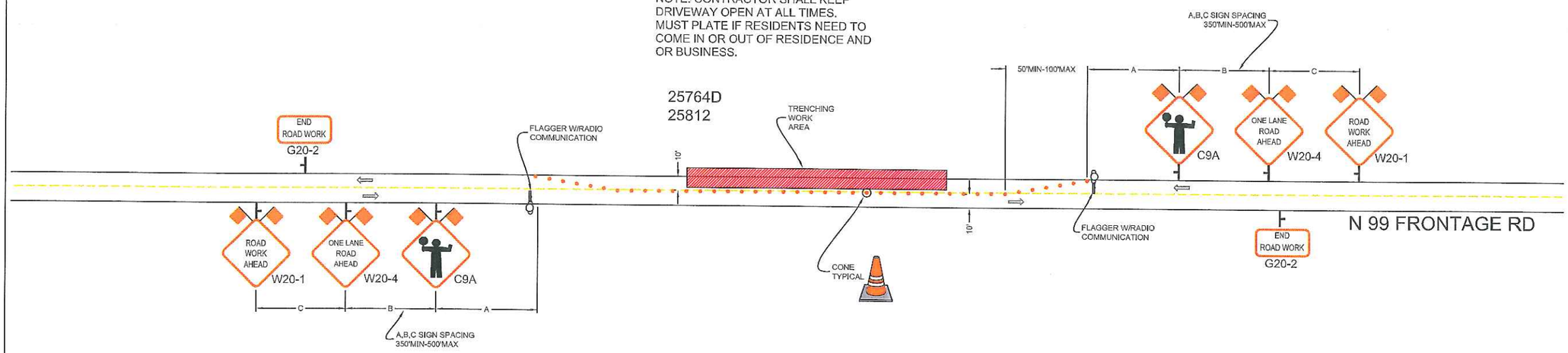

REVISIONS			
REV.	DESCRIPTION	BY	DATE

PM30840277

US. Department of Transportation
Federal Highway Administration

FEDERAL TRANSPORTATION ENGINEER
MATTHEW ALMENDARIZ
NO. 00169736

ALMENDARIZ CONSULTING

ALMENDARIZ CONSULTING
1144 SUNCAST LN STE 1
EL DORADO HILLS, CA 85762
(916) 366-1211 OFFICE
(888) 726-7022 FAX

LOCATION JAHANT RD DFM 140 STOCKTON, CA

Pacific Gas and Electric Company

CONTACT ALLEN FONG
PHONE# (209) 942-1594
WORKING HOURS 8AM-4PM MON-FRI

PROJECT NO. 11286
DRAWN AAA
DESIGNED AAA
CHECKED MAA

DATE
8-4-11

N

SHEET NO. 21 OF 30

NOTE: TRAFFIC CONTROL PLAN
USED FOR SERVICES
ON JAHANT RD

4777	5467
4847	5771
4847A	5855
4931	6025
4931A	6175
5019	6247
5081	6267
5281	6295
5401	6341
5501	6379
5589	6735
5637	7092

NOTE: CONTRACTOR SHALL KEEP
DRIVEWAY OPEN AT ALL TIMES.
MUST PLATE IF RESIDENTS NEED TO
COME IN OR OUT OF RESIDENCE AND
OR BUSINESS.

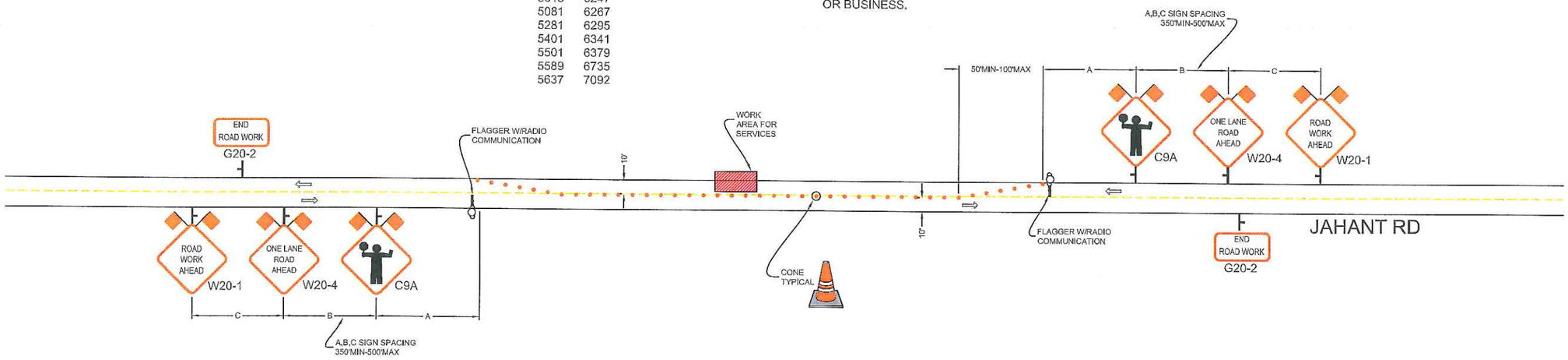

REVISIONS			
REV.	DESCRIPTION	BY	DATE

PM30840277

US. Department of Transportation
Federal Highway Administration

FEDERAL REGISTRATION NO. 00168736 MATTO ALVENDAS

ALMENDARIZ CONSULTING

ALMENDARIZ CONSULTING
1144 SUNCAST LN STE 1
EL DORADO HILLS, CA 85762
(916) 365-1211 OFFICE
(916) 765-1022 FAX

LOCATION JAHANT RD DFM 140 STOCKTON, CA

Pacific Gas and Electric Company

CONTACT ALLEN FONG
PHONE# (209) 942-1594
WORKING HOURS 8AM-4PM MON-FRI

PROJECT NO. 11286
DRAWN AAA
DESIGNED AAA
CHECKED MAA
DATE
8-4-11

N

SHEET NO. 22 OF 30

NOTE: TRAFFIC CONTROL PLAN
USED FOR SERVICES
ON JAHANT RD

4888	5724
5078	5768
5206	5790
5280	5806
5420	5850
5450	5860
5550	5942
5578	6374
5626	6540
5654	7200
5678	7250
5692	

NOTE: CONTRACTOR SHALL KEEP
DRIVEWAY OPEN AT ALL TIMES.
MUST PLATE IF RESIDENTS NEED TO
COME IN OR OUT OF RESIDENCE AND
OR BUSINESS.

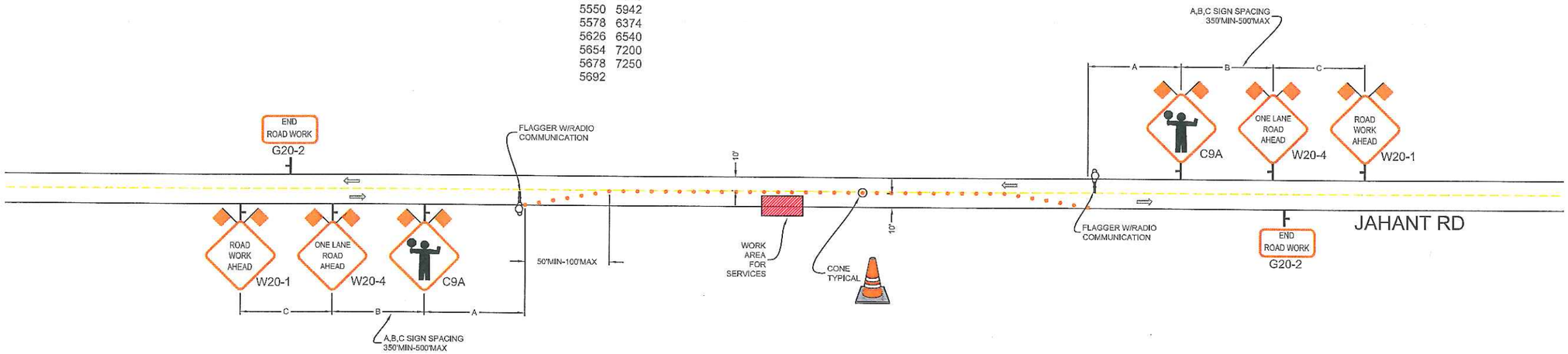

REVISIONS			
REV.	DESCRIPTION	BY	DATE

PM30840277

U.S. Department of Transportation
Federal Highway Administration

FEDERAL HIGHWAY ADMINISTRATION
REGISTERED ALMENDARIZ
NO. 00169736
TRANSPORTATION ENGINEER

ALMENDARIZ CONSULTING

ALMENDARIZ CONSULTING
1144 SUNCAST LN STE 1
EL DORADO HILLS, CA 85762
(916) 300-1211 OFFICE
(916) 765-7022 FAX

LOCATION JAHANT RD DFM 140 STOCKTON, CA

Pacific Gas and Electric Company

CONTACT ALLEN FONG
PHONE# (209) 942-1594
WORKING HOURS 8AM-4PM MON-FRI

PROJECT NO. 11286
DRAWN AAA
DESIGNED AAA
CHECKED MAA
DATE
8-4-11

N

SHEET NO. 23 OF 30

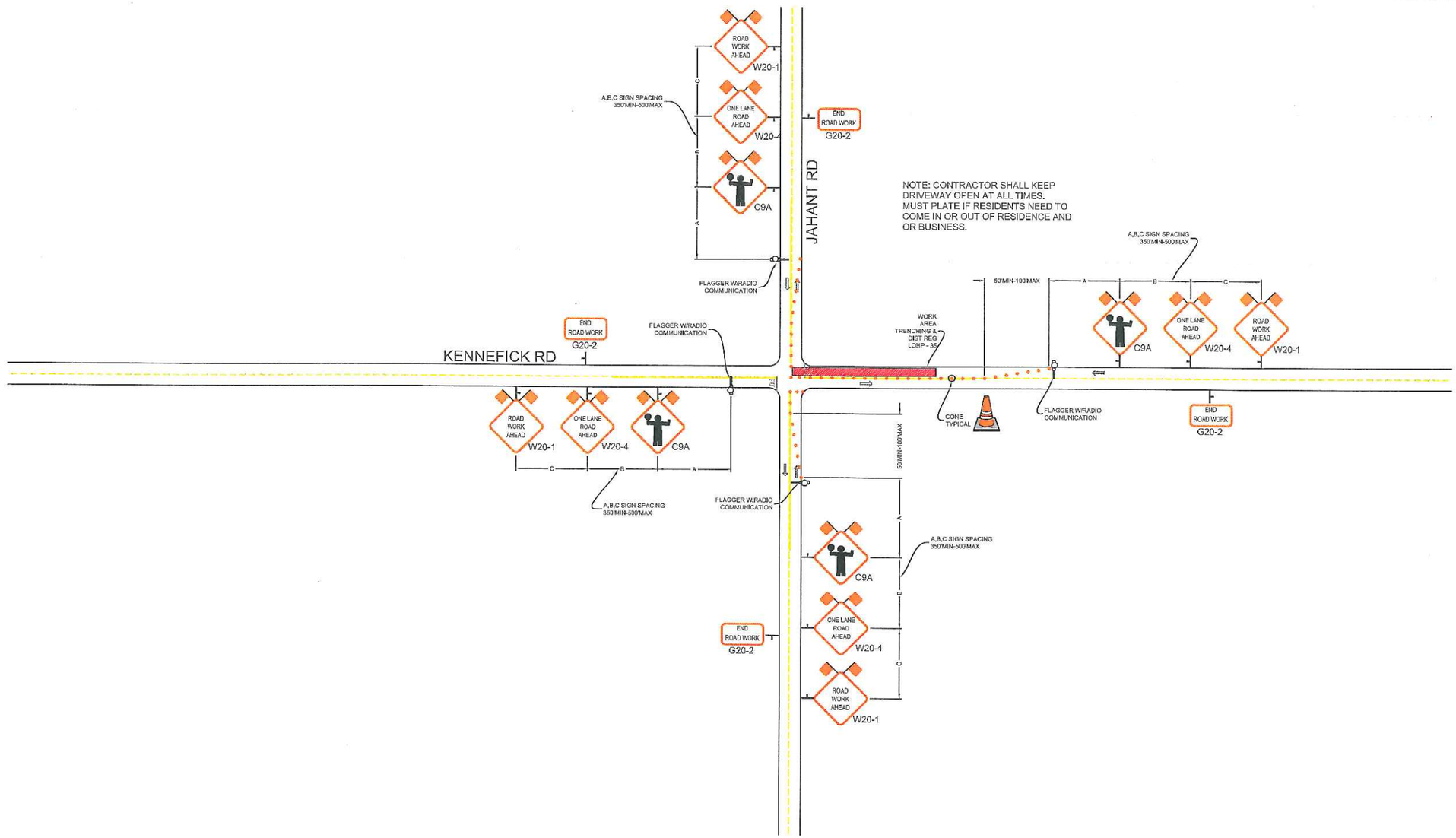

REVISIONS			
REV.	DESCRIPTION	BY	DATE

PM30840277

US. Department of Transportation
Federal Highway Administration

ALMENDARIZ CONSULTING

ALMENDARIZ CONSULTING
1144 SUNCAST LN STE 1
EL DORADO HILLS, CA 85762
(916) 309-1211 OFFICE
(916) 768-7620 FAX

LOCATION JAHANT RD DFM 140 STOCKTON, CA

Pacific Gas and Electric Company

CONTACT ALLEN FONG
PHONE# (209) 942-1594
WORKING HOURS 8AM-4PM MON-FRI

PROJECT NO. 11286
DRAWN AAA
DESIGNED AAA
CHECKED MAA
DATE
8-4-11

SHEET NO. 24 OF 30

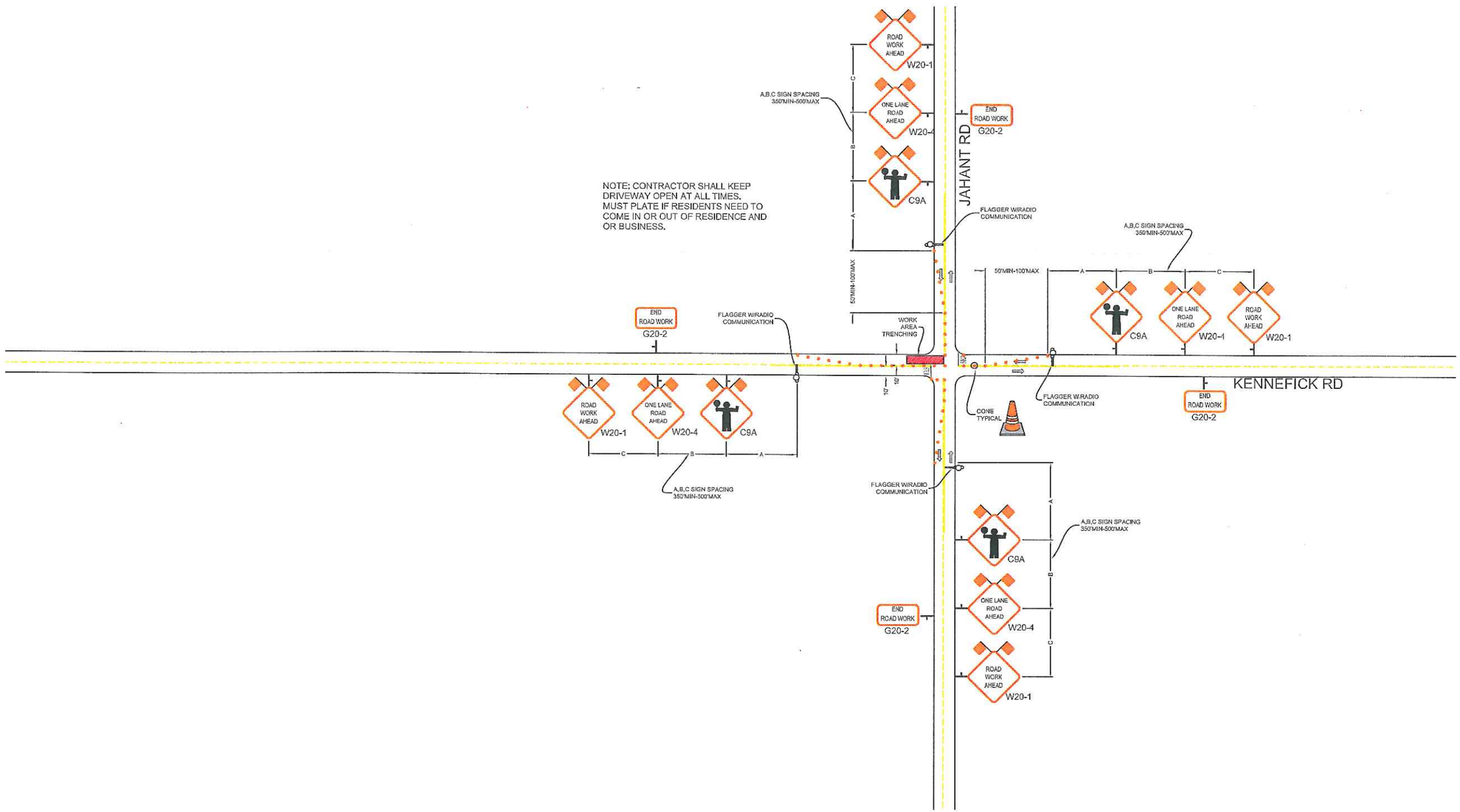

REVISIONS			
REV	DESCRIPTION	BY	DATE

PM30840277

US. Department of Transportation
Federal Highway Administration

FEDERAL HIGHWAY ADMINISTRATION ENGINEER
NUNO ALMENDARIZ
NO. 00169736

ALMENDARIZ CONSULTING

ALMENDARIZ CONSULTING
1144 SUNCAST LN STE 1
EL DORADO HILLS, CA 85762
(888) 206-1211 OFFICE
(888) 722-7039 FAX

LOCATION JAHANT RD DFM 140 STOCKTON, CA

Pacific Gas and Electric Company

CONTACT ALLEN FONG
PHONE* (209) 942-1594
WORKING HOURS 8AM-4PM MON-FRI

PROJECT NO. 11286
DRAWN AAA
DESIGNED AAA
CHECKED MAA

DATE
8-4-11

SHEET NO. 25 OF 30

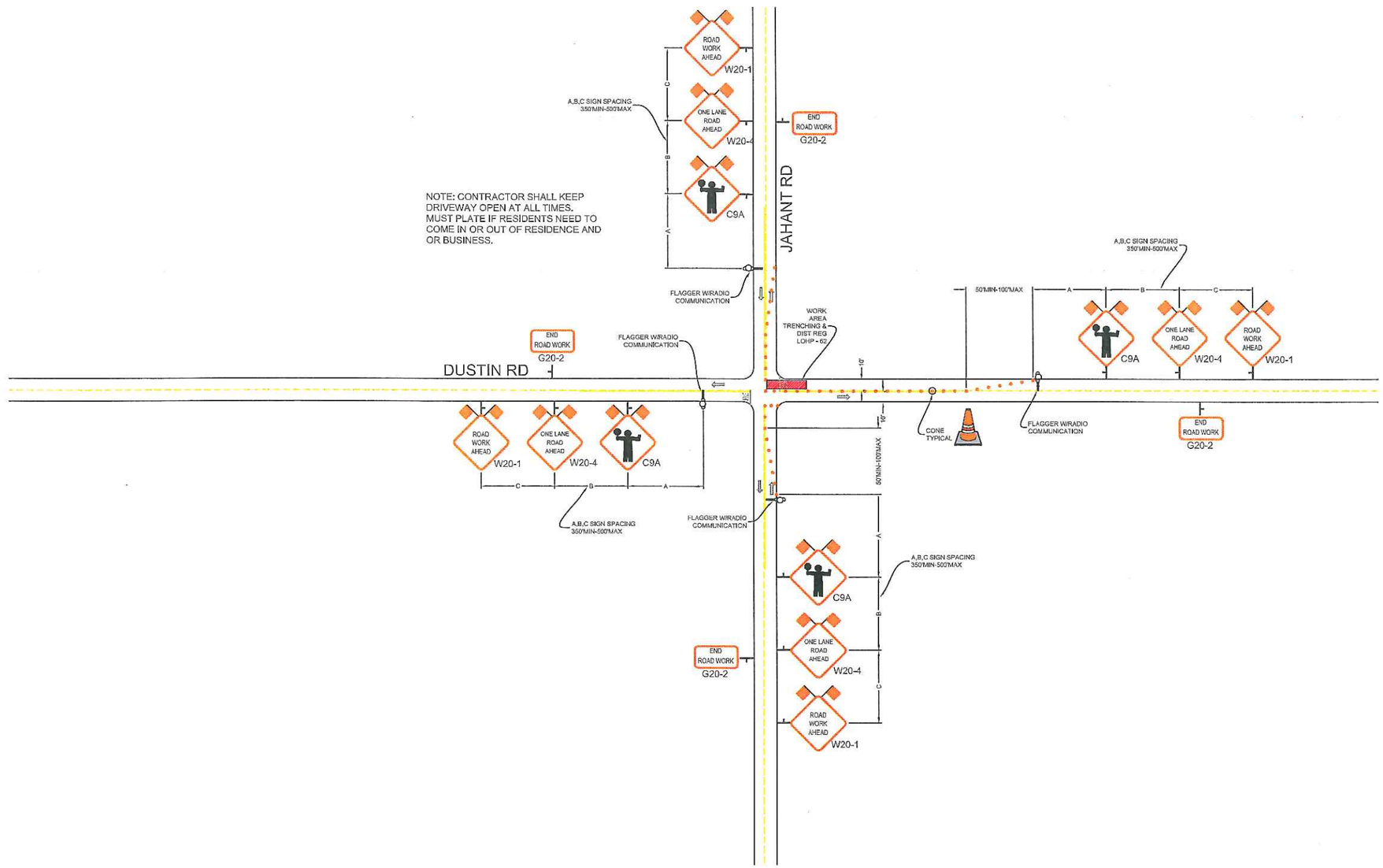

REVISIONS			
REV.	DESCRIPTION	BY	DATE

PM30840277

US. Department of Transportation
Federal Highway Administration

FEDERAL HIGHWAY ADMINISTRATION
MARCO ALMENDARIZ
NO. 00169736
REGISTERED PROFESSIONAL ENGINEER

ALMENDARIZ CONSULTING

ALMENDARIZ CONSULTING
1144 SUNCAST LN STE 1
EL DORADO HILLS, CA 85762
(916) 306-1211 OFFICE
(916) 705-7022 FAX

LOCATION JAHANT RD DFM 140 STOCKTON, CA

Pacific Gas and Electric Company

CONTACT ALLEN FONG
PHONE# (209) 942-1594
WORKING HOURS 8AM-4PM MON-FRI

PROJECT NO. 11286
DRAWN AAA
DESIGNED AAA
CHECKED MAA
DATE
8-4-11

N

SHEET NO. 26 OF 30

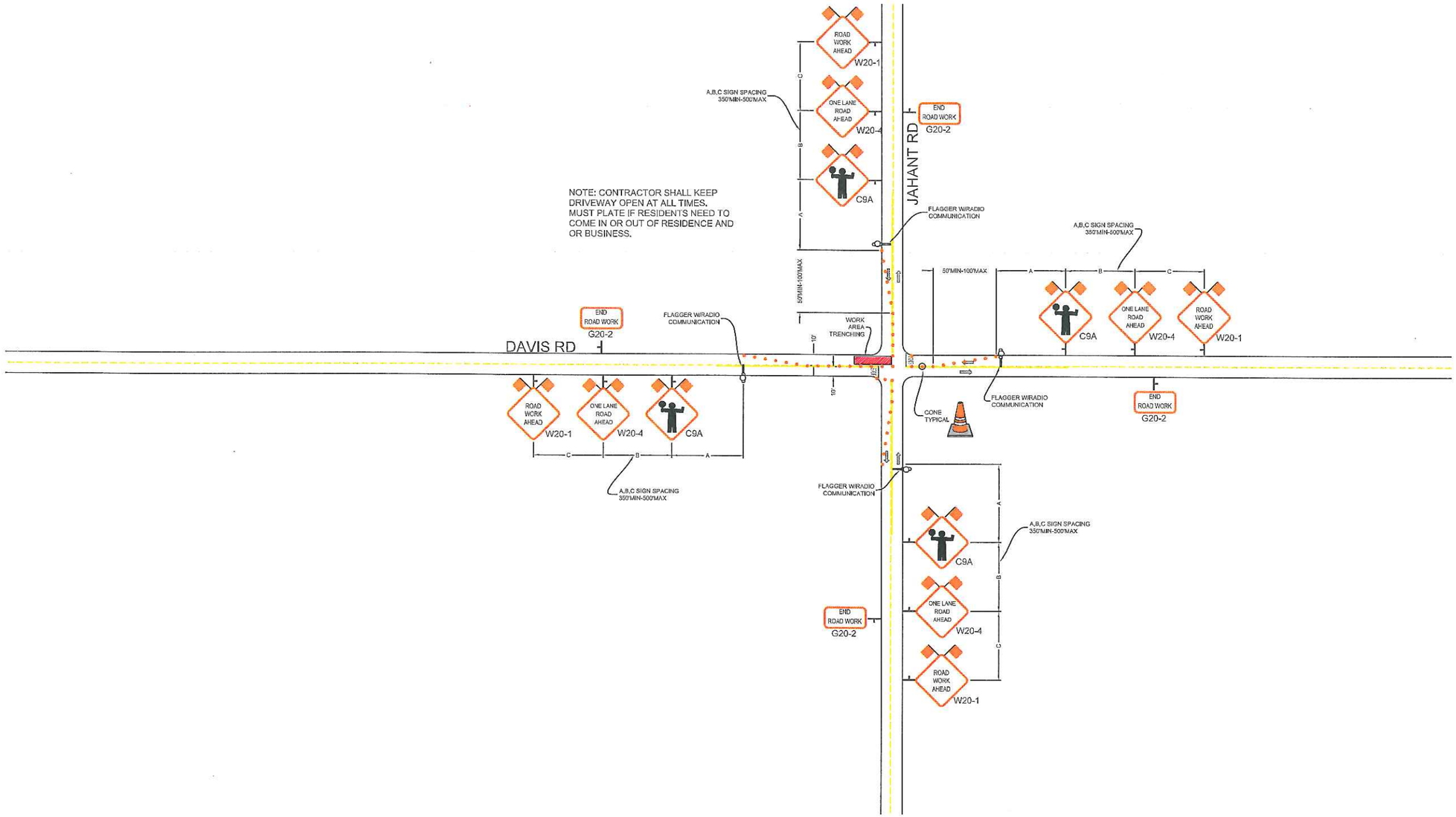

REVISIONS			
REV.	DESCRIPTION	BY	DATE

PM30840277

US. Department of Transportation
Federal Highway Administration

FEDERAL HIGHWAY ADMINISTRATION ALMENDARIZ NO. 00169736 ENGINEER

ALMENDARIZ CONSULTING

ALMENDARIZ CONSULTING
1144 SUNCAST LN STE 1
EL DORADO HILLS, CA 95762
(916) 306-1211 OFFICE
(916) 782-7002 FAX

LOCATION JAHANT RD DFM 140 STOCKTON, CA

Pacific Gas and Electric Company

CONTACT ALLEN FONG
PHONE* (209) 942-1594
WORKING HOURS 8AM-4PM MON-FRI

PROJECT NO. 11286
DRAWN AAA
DESIGNED AAA
CHECKED MAA
DATE 8-4-11

N

SHEET NO. 27 OF 30

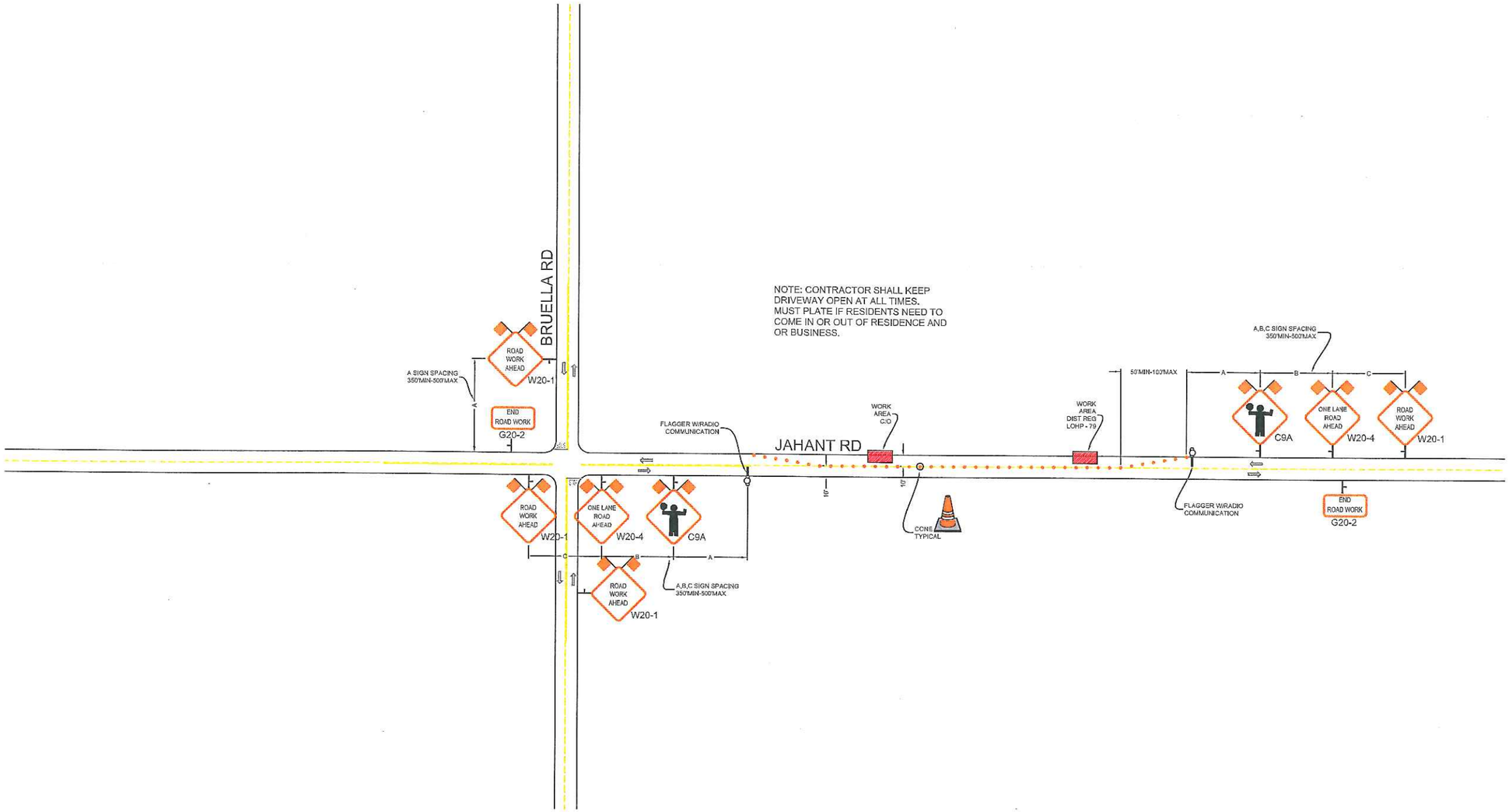

REVISIONS			
REV.	DESCRIPTION	BY	DATE

P.M30840277

US. Department of Transportation
Federal Highway Administration

FEDERAL REGISTERED ALMENDARIZ TRANSPORTATION ENGINEER NO. 00169736

ALMENDARIZ CONSULTING

ALMENDARIZ CONSULTING
1144 SUNCAST LN STE 1
EL DORADO HILLS, CA 85762
(916) 206-1211 OFFICE
(916) 726-7022 FAX

LOCATION JAHANT RD DFM 140 STOCKTON, CA

Pacific Gas and Electric Company

CONTACT ALLEN FONG
PHONE# (209) 942-1594
WORKING HOURS 8AM-4PM MON-FRI

PROJECT NO. 11286
DRAWN AAA
DESIGNED AAA
CHECKED MAA

DATE
8-4-11

N

SHEET NO. 28 OF 30

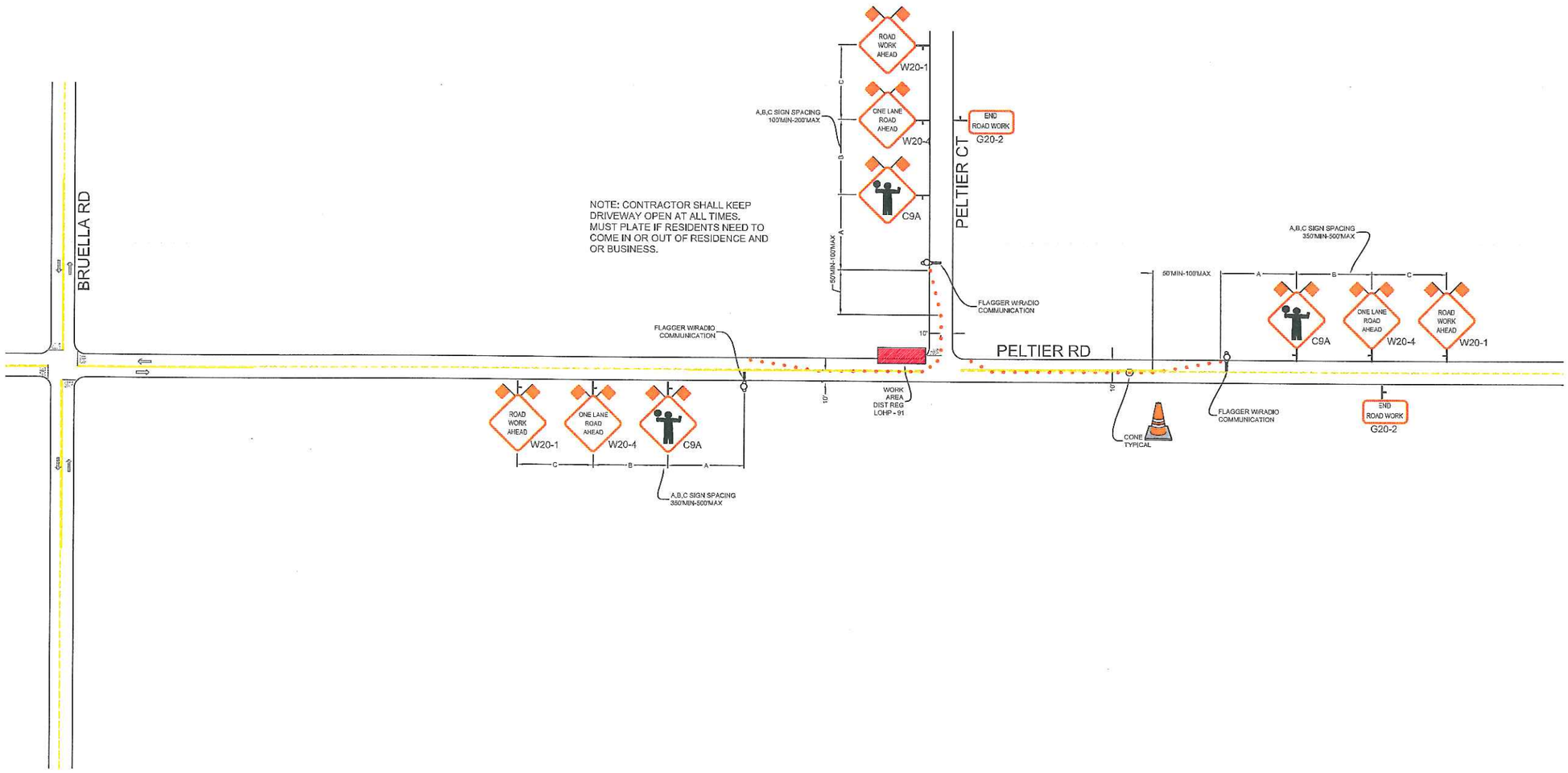

REVISIONS			
REV.	DESCRIPTION	BY	DATE

PM30840277

US. Department of Transportation
Federal Highway Administration

FEDERAL HIGHWAY ADMINISTRATION
UNITED STATES OF AMERICA
NO. 60169736

ALMENDARIZ CONSULTING

ALMENDARIZ CONSULTING
1144 SUNCAST LN STE 1
EL DORADO HILLS, CA 85762
(916) 206-1211 OFFICE
(916) 706-1622 FAX

LOCATION JAHANT RD DFM 140 STOCKTON, CA

Pacific Gas and Electric Company

CONTACT ALLEN FONG
PHONE# (209) 942-1594
WORKING HOURS 8AM-4PM MON-FRI

PROJECT NO. 11286
DRAWN AAA
DESIGNED AAA
CHECKED MAA
DATE
8-4-11

N

SHEET NO. 29 OF 30

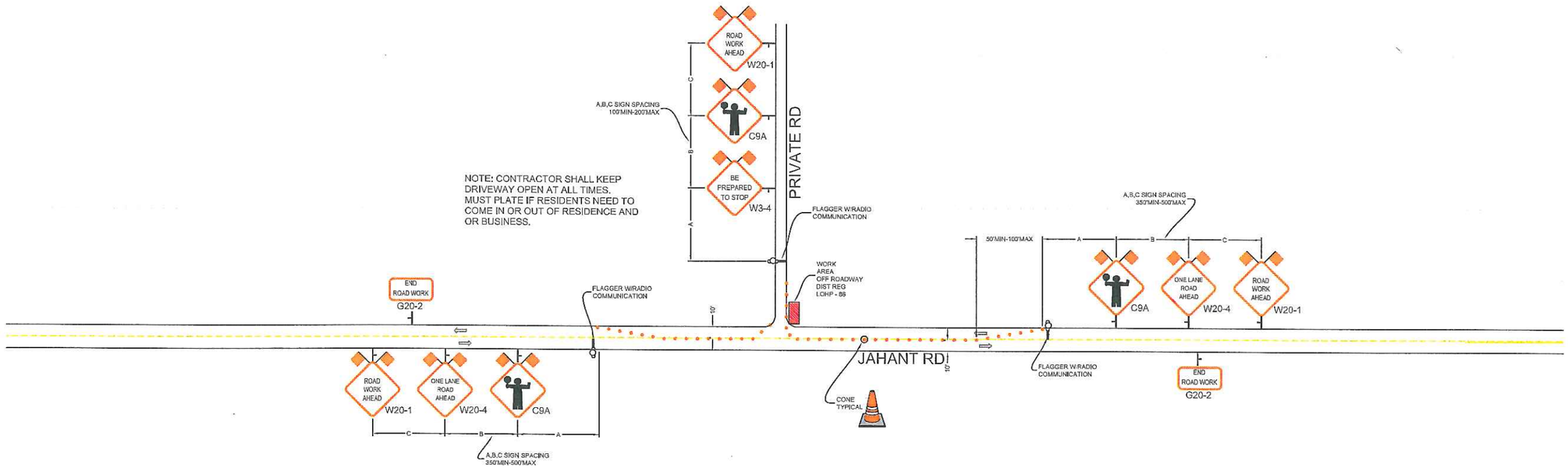

REVISIONS			
REV.	DESCRIPTION	BY	DATE

PM30840277

US. Department of Transportation
Federal Highway Administration

FEDERAL HIGHWAY ADMINISTRATION
NO. 00159736

ALMENDARIZ CONSULTING

ALMENDARIZ CONSULTING
1144 SUNCAST LN STE 1
EL DORADO HILLS, CA 85762
(559) 206-1211 OFFICE
(559) 705-7022 FAX

LOCATION JAHANT RD DFM 140 STOCKTON, CA

Pacific Gas and Electric Company

CONTACT ALLEN FONG
PHONE* (209) 942-1594
WORKING HOURS 8AM-4PM MON-FRI

PROJECT NO. 11286
DRAWN AAA
DESIGNED AAA
CHECKED MAA

DATE
8-4-11

N

SHEET NO. 30 OF 30