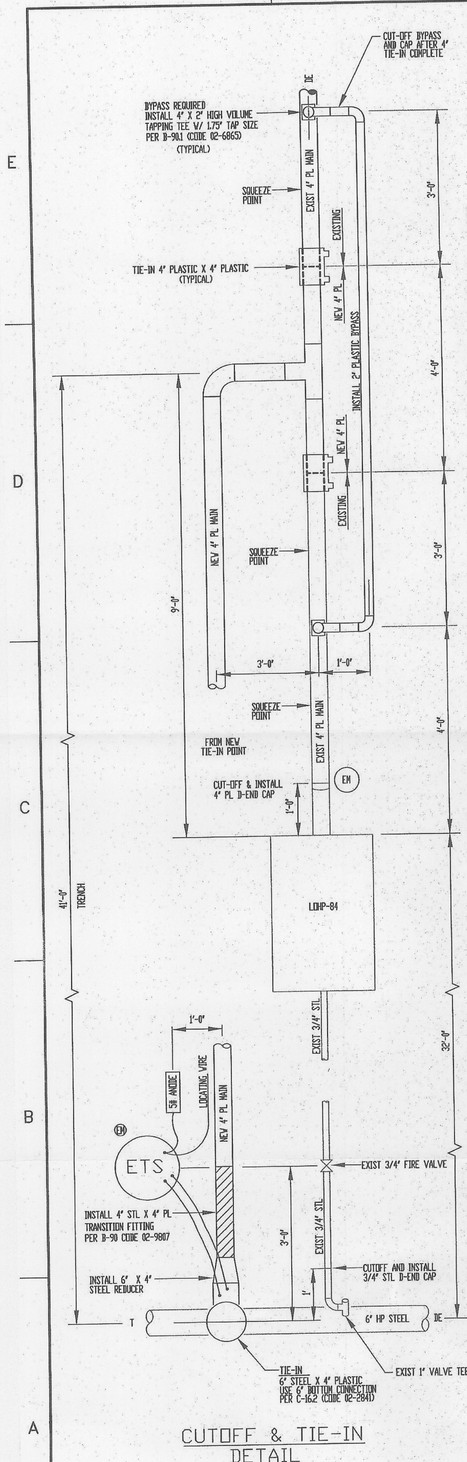

CUTOFF & TIE-IN DETAIL

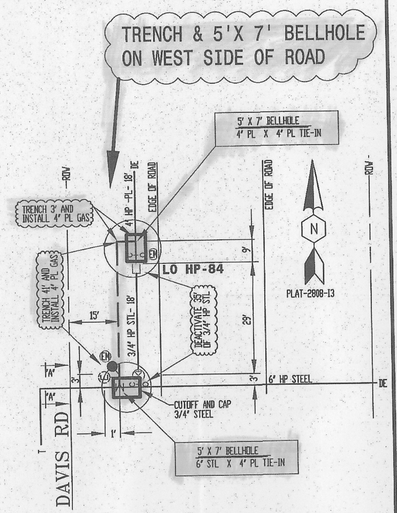

LO HP-84
DETAIL VIEW

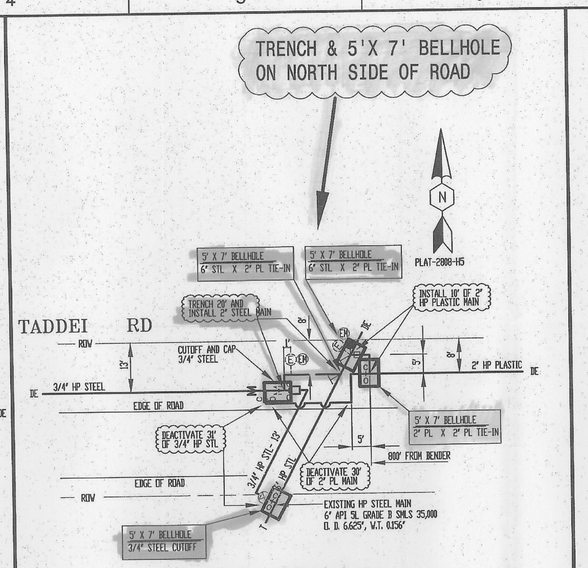

LO HP-39
DETAIL VIEW

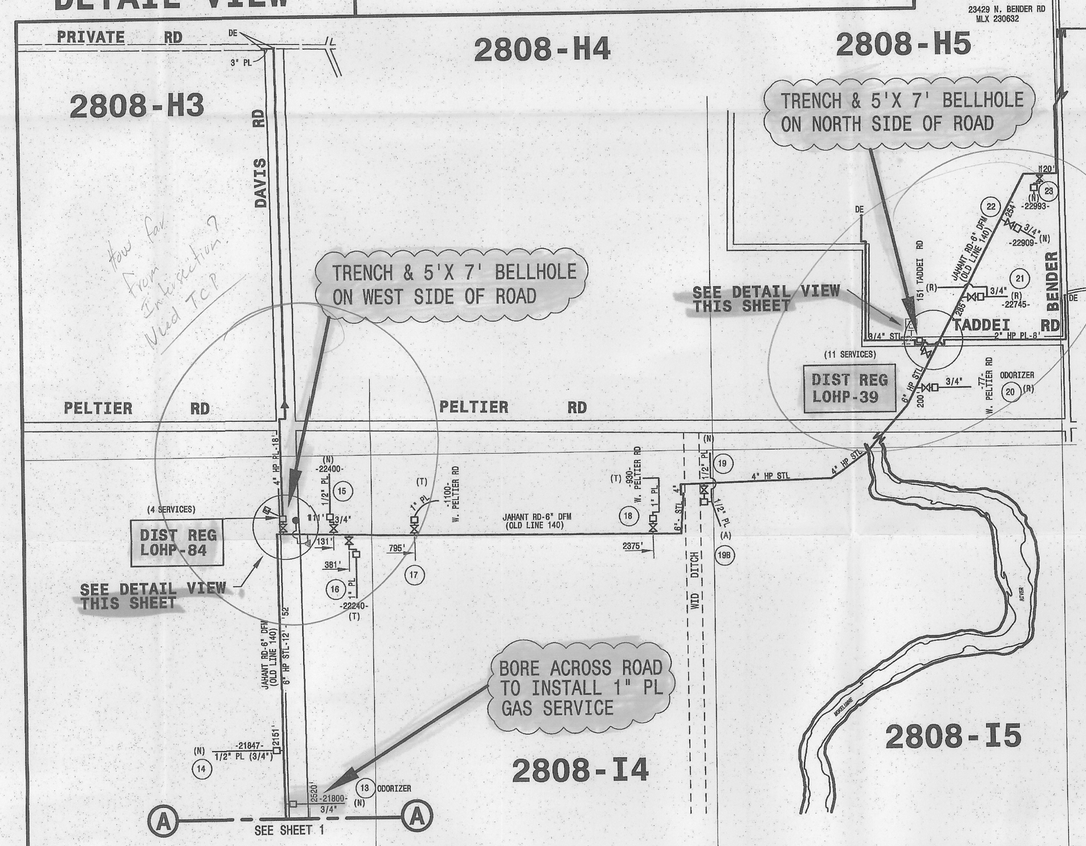

LEGEND

- GAS MAIN PIPE (EXISTING)
- PROPOSED TRENCH TO INSTALL GAS MAIN
- M PROPOSED PRESSURE CONTROL FITTING
- E PROPOSED ETS W/ FRAME & COVER
- PROPOSED 2" SERVICE TEE
- M EXISTING PRESSURE CONTROL FITTING
- 5# ZINC ANODE
- EM ELECTRONIC MARKER
- EFV PROPOSED EXCESS FLOW VALVE

TRENCHING PERMIT DWG

CONVERT JAHANT ROAD DFM (LINE 140)
TO DISTRIBUTION PRESSURE
JAHANT RD AND HWY 99
STOCKTON, CALIFORNIA

NO.	DATE	DESCRIPTION	ORDER #	DWN	CHKD	SUPV	APV'D BY
		REVISIONS					

EST: JAVIER MENDIA
ADE: ROGER WILLIAMS
SUPV: CHAMENG VANG
REP: ALAN FONG
PLNR: DAVID RYMERS
SCALE: 1"=500' DATE: 7-08-2011

ENGINEERING AND PLANNING DEPT.
8 RIVER PARK PLACE EAST
FRESNO, CA 93720
PHONE #:559-347-5003 FAX #:559-347-5342
PACIFIC GAS AND ELECTRIC COMPANY

CO:
SD:
NOTIF.: 105233936
Other:
SHT: 2 OF 9 SHEETS
PM: 30840277 REV.