PERSHING AV
DIRT
DIRT
SECURITY FENCE
©2010 Google
© 2011 Google
Imagery Date: 6/13/2010
38°01'15.23" N 121°19'42.87" W elev 12 ft
Eye alt 1899 ft

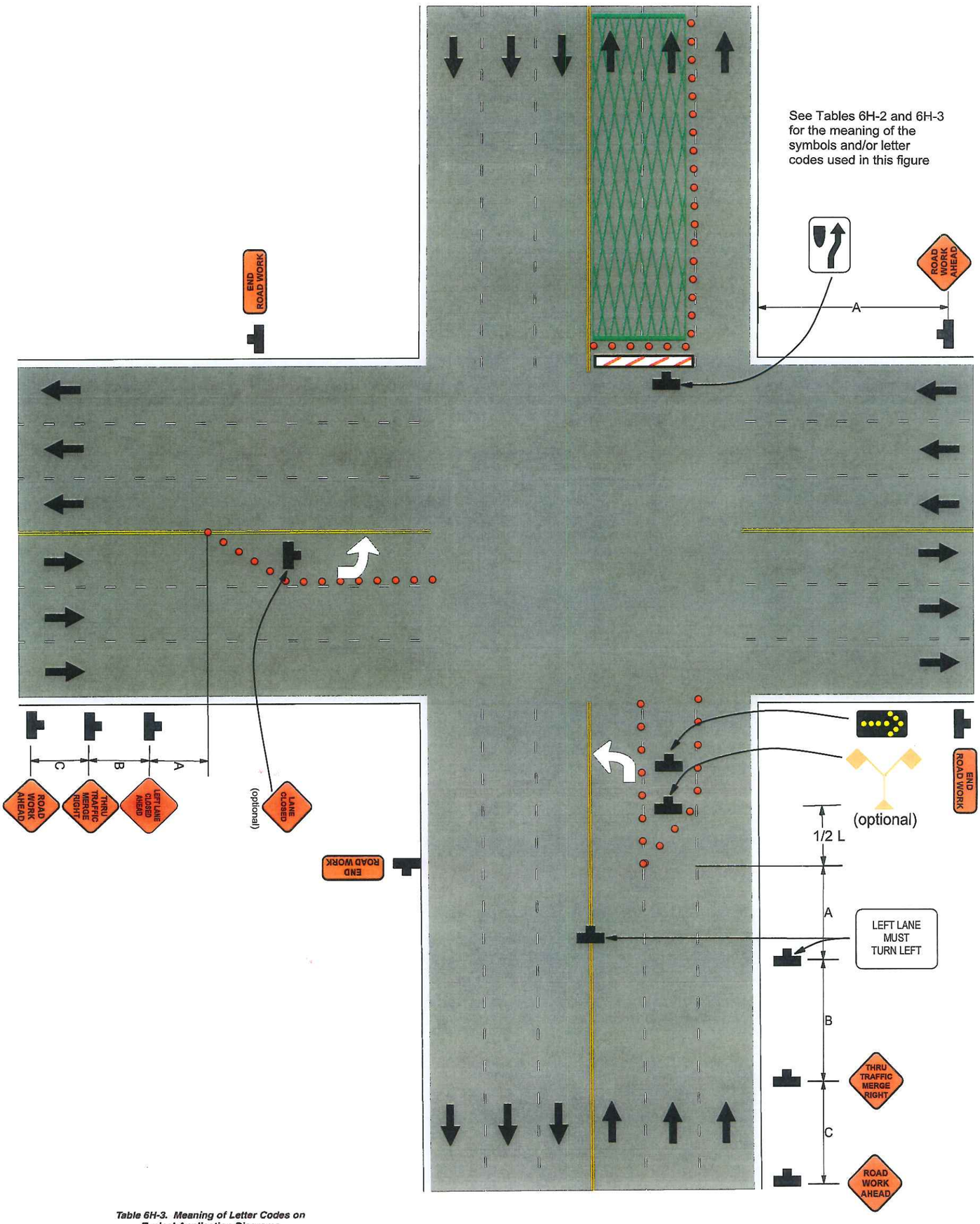

Table 6H-3. Meaning of Letter Codes on Typical Application Diagrams

Road Type	Distance Between Signs**		
	A	B	C
Urban (low speed)*	30 (100)	30 (100)	30 (100)
Urban (high speed)*	100 (350)	100 (350)	100 (350)
Rural	150 (500)	150 (500)	150 (500)
Expressway / Freeway	300 (1,000)	450 (1,500)	800 (2,640)

* Speed category to be determined by highway agency.

** Distances are shown in meters (feet). The column headings A, B, and C are the dimensions shown in Figures 6H-1 through 6H-46. The A dimension is the distance from the transition or point of restriction to the first sign. The B dimension is the distance between the first and second signs. The C dimension is the distance between the second and third signs. (The third sign is the first one in a three-sign series encountered by a driver approaching a TTC zone.)

Table 6H-4. Formulas for Determining Taper Lengths

Speed Limit (S)	Taper Length (L) Meters
60 km/h or less	$L = \frac{WS^2}{155}$
70 km/h or more	$L = \frac{WS}{1.6}$

Speed Limit (S)	Taper Length (L) Feet
40 mph or less	$L = \frac{WS^2}{60}$
45 mph or more	$L = WS$

Where: L = taper length in meters (feet)
W = width of offset in meters (feet)
S = posted speed limit, or off-peak 85th-percentile speed prior to work starting, or the anticipated operating speed in km/h (mph)

GRANITE

Date: 9/26/2011 **Project:** City of Stockton - FFY 2010-11 Overlay Project

Comments:

Intersection details for typical temporary lane closure.
(Multiple Lane Closures at Intersection (TA-25)

Notes:
-Maintain access for emergency vehicles at all time.

-Allow safe passage for pedestrians and bicyclists.

-Remove all devices and signage no longer needed or appropriate for traffic control.

-All traffic control devices to conform to the California MUTCD Standards 2006.

-All device placement to conform with the California MUTCD Standards 2006.

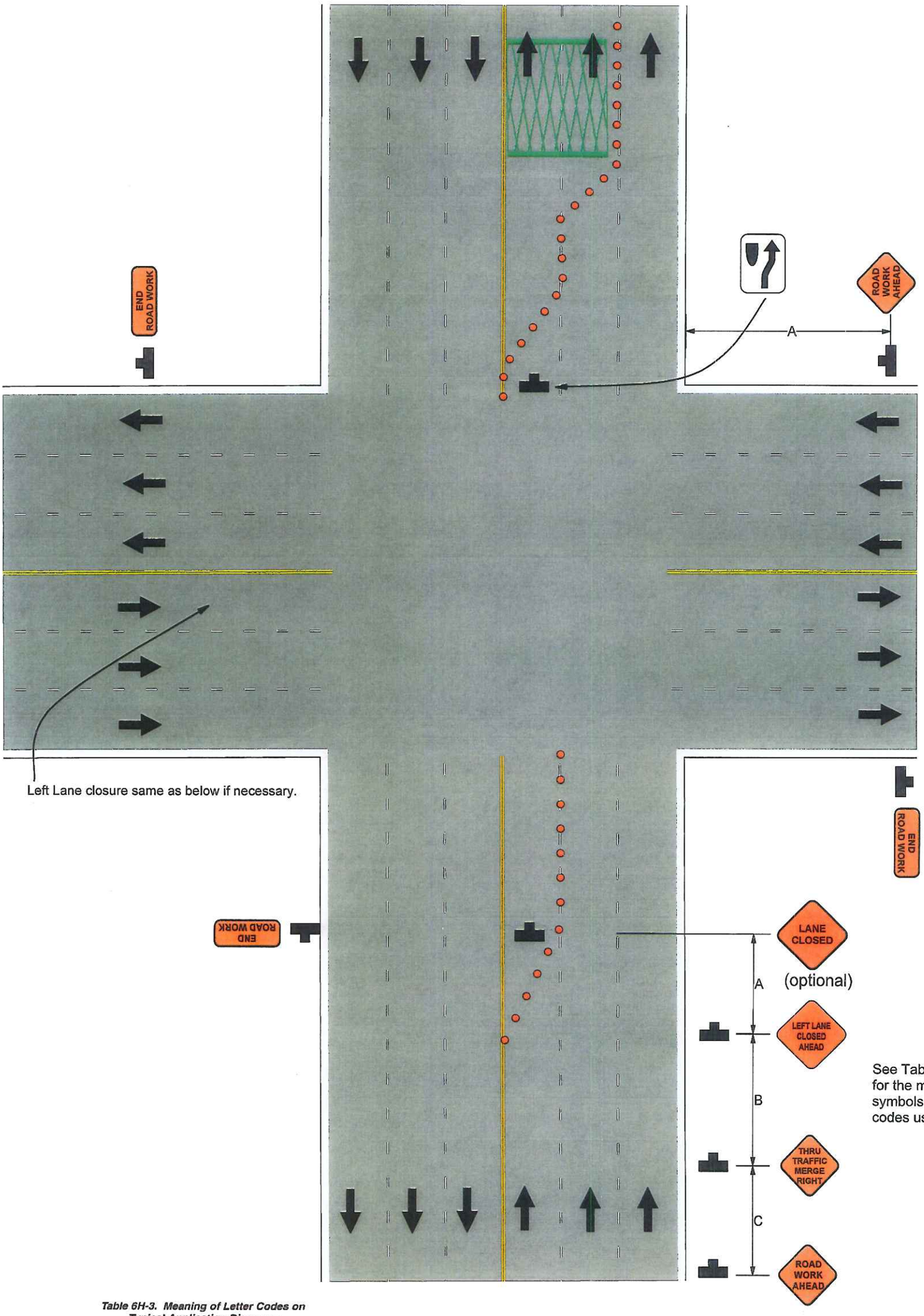

See Tables 6H-2 and 6H-3 for the meaning of the symbols and/or letter codes used in this figure

Table 6H-3. Meaning of Letter Codes on Typical Application Diagrams

Road Type	Distance Between Signs**		
	A	B	C
Urban (low speed)*	30 (100)	30 (100)	30 (100)
Urban (high speed)*	100 (350)	100 (350)	100 (350)
Rural	150 (500)	150 (500)	150 (500)
Expressway / Freeway	300 (1,000)	450 (1,500)	800 (2,640)

* Speed category to be determined by highway agency

** Distances are shown in meters (feet). The column headings A, B, and C are the dimensions shown in Figures 6H-1 through 6H-46. The A dimension is the distance from the transition or point of restriction to the first sign. The B dimension is the distance between the first and second signs. The C dimension is the distance between the second and third signs. (The third sign is the first one in a three-sign series encountered by a driver approaching a TTC zone.)

Table 6H-4. Formulas for Determining Taper Lengths

Speed Limit (S)	Taper Length (L) Meters
60 km/h or less	$L = \frac{WS^2}{155}$
70 km/h or more	$L = \frac{WS}{1.6}$

Speed Limit (S)	Taper Length (L) Feet
40 mph or less	$L = \frac{WS^2}{60}$
45 mph or more	$L = WS$

Where: L = taper length in meters (feet)
W = width of offset in meters (feet)
S = posted speed limit, or off-peak 85th-percentile speed prior to work starting, or the anticipated operating speed in km/h (mph)

GRANITE

Date: 9/26/2011 **Project:** City of Stockton - FFY 2010-11 Overlay Project

Comments:

Intersection details for typical temporary lane closure.
(Multiple Lane Closures at Intersection (TA-25)

Notes:
-Maintain access for emergency vehicles at all time.

-Allow safe passage for pedestrians and bicyclists.

-Remove all devices and signage no longer needed or appropriate for traffic control.

-All traffic control devices to conform to the California MUTCD Standards 2006.

-All device placement to conform with the California MUTCD Standards 2006.