Location: West Ripon Rd, Ripon
PM # 41 61 1995

Figure 6H-11. Lane Closure on Two-Lane Road with Low Traffic Volumes

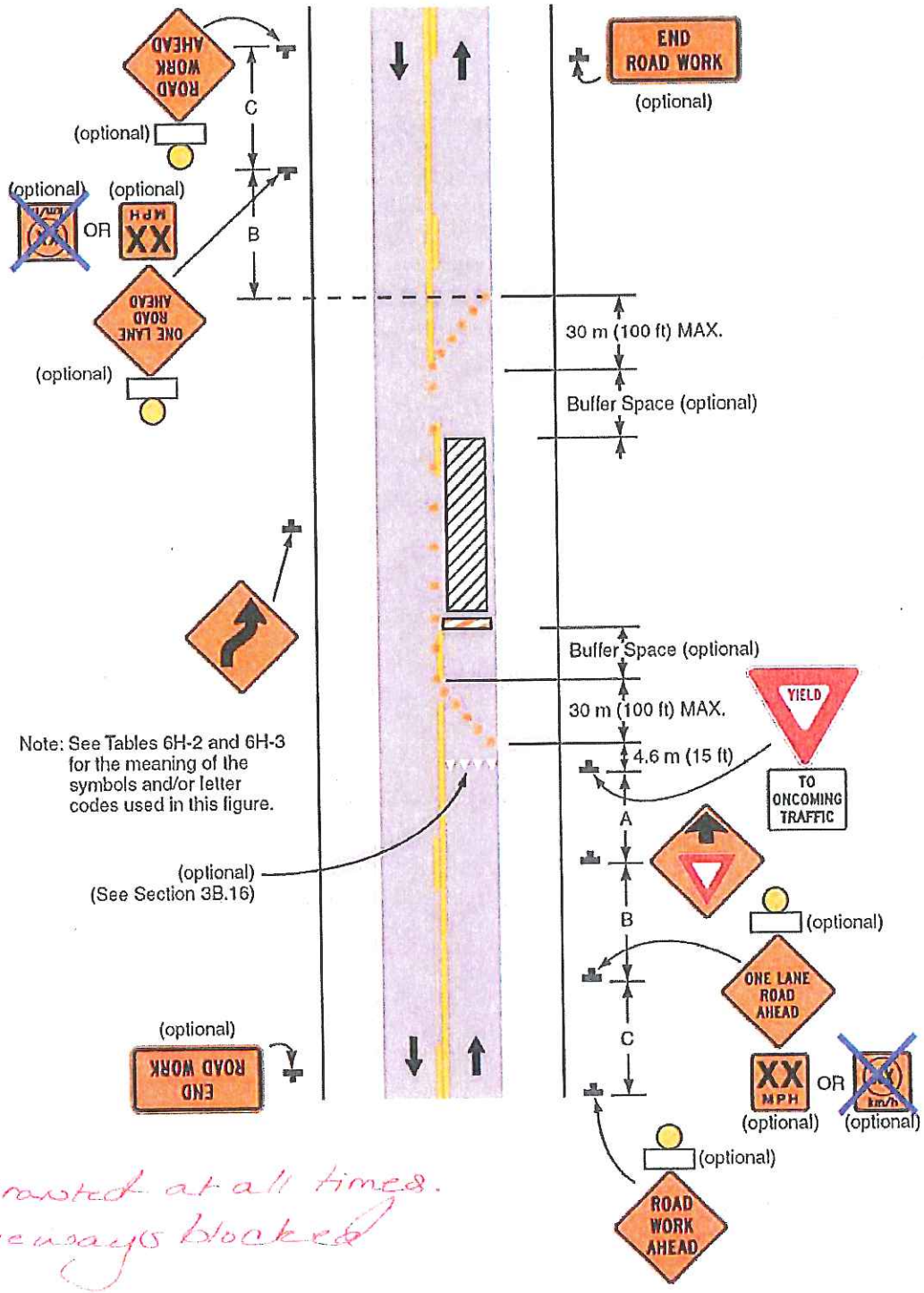

Access granted at all times.
No driveways blocked

Typical Application 11