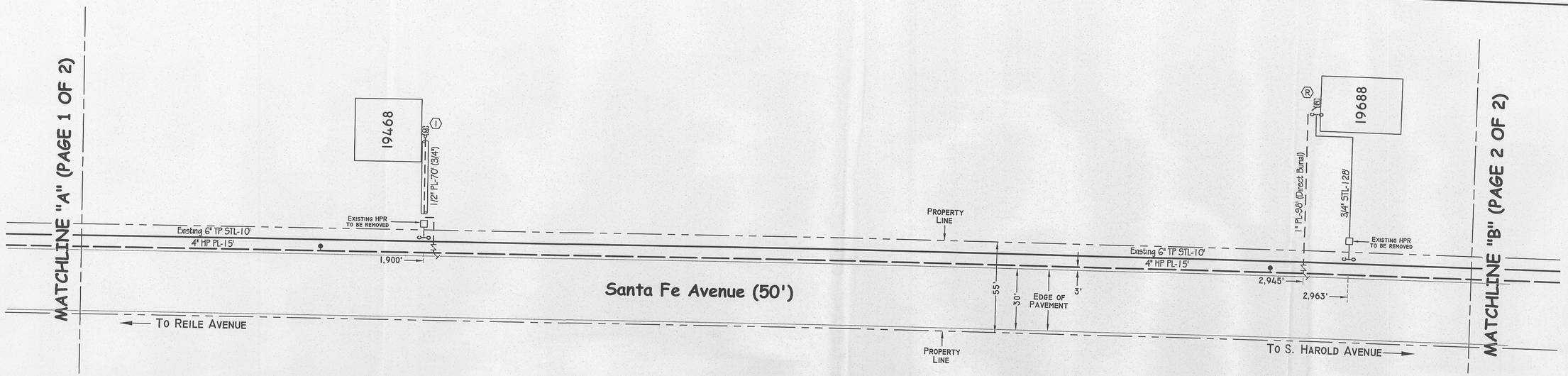

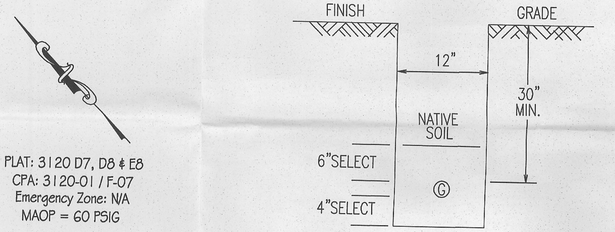

PLAT: 3120 D7, D8 & E8
CPA: 3120-01 / F-07
Emergency Zone: N/A
MAOP = 60 PSIG

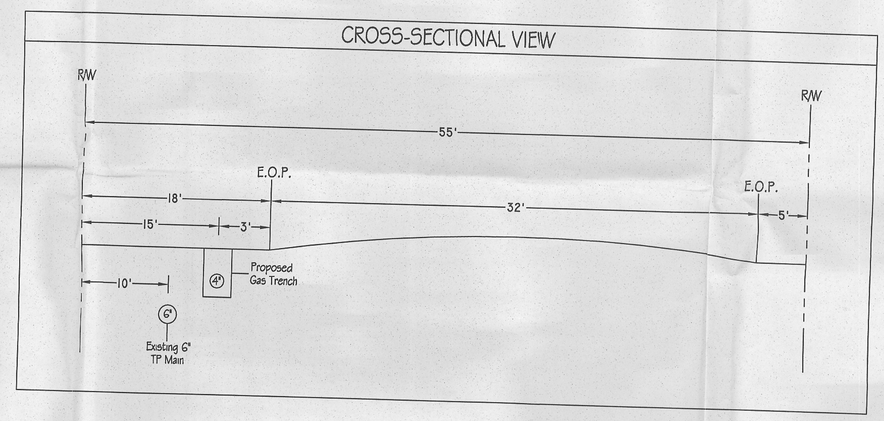

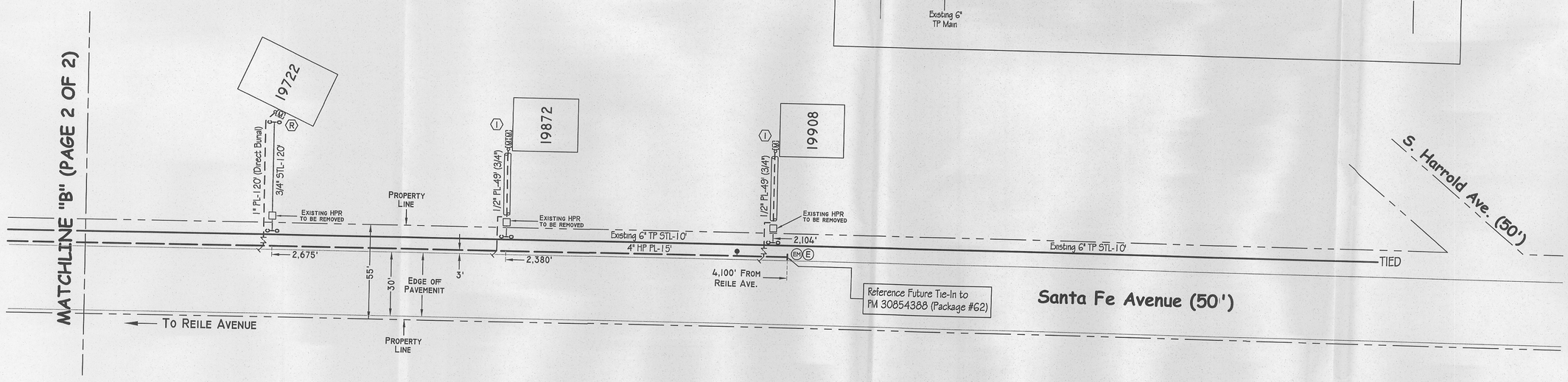

ENGINEERING AND PLANNING DEPT.
1850 Gateway Blvd.
Concord, CA 94520
PHONE #: (925) 270-2301 FAX #:
PACIFIC GAS AND ELECTRIC COMPANY

CO:
SD:
NOTIF.: 105308837
Other:
SHT: 2 of 2 SHEETS
PM: 30851945 REV.

EST: Andrew Bearman
ADE: Lucy Andino
SUPV: Herman Gregorio
REP: Jeff Pace
PLNR:
SCALE: NONE DATE: 01-13-12

NO.	DATE	DESCRIPTION	ORDER #	DWN	CHKD	SUPV	APV'D BY
		REVISIONS					

HPR ELIMINATION PROJECT
Install 4,000'+ of Main on Santa Fe Road
Escalon, CA
Modesto Division

PS-1200557 (4)