PS-1200574

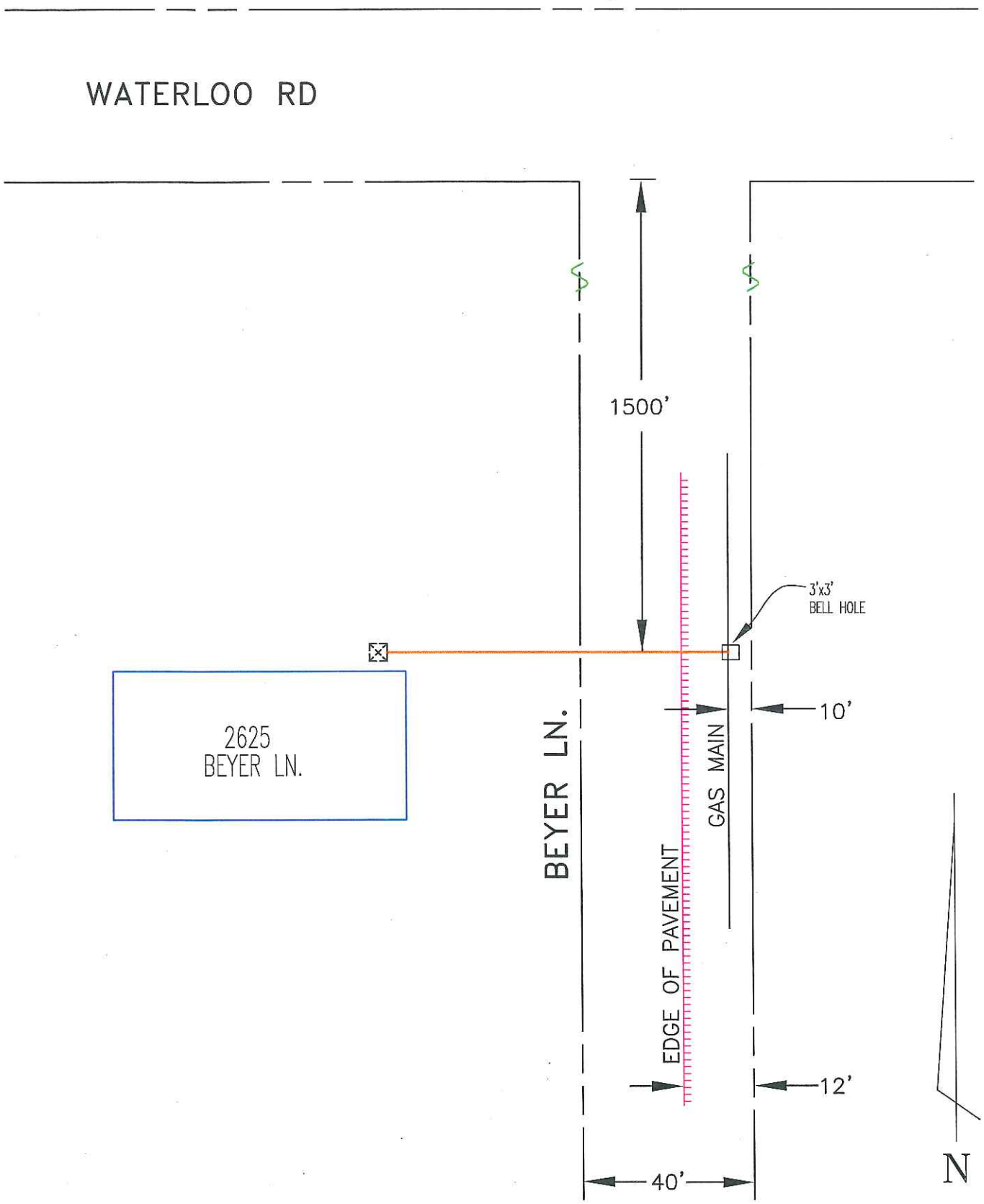

EST:	2625 BEYER LN.	CO:	
ADE: JG HOUBEIN	CUT OFF GAS SERVICE	SD:	
SUPV: AM D' ALESSANDRO	STOCKTON UNINC. – S.J. COUNTY	NOTIF: 105961517	
REP: DC RYMRES	PACIFIC GAS AND ELECTRIC COMPANY	OTHER:	
PLNR: DC RYMERS		SHT:	SHEETS
SCALE: NONE / DATE: 3/15/11	PG&E	PM: 30911404	REV.

PS-1200574

Figure 6H-10 (CA). Lane Closure on Two-Lane Road Using Flaggers (TA-10)

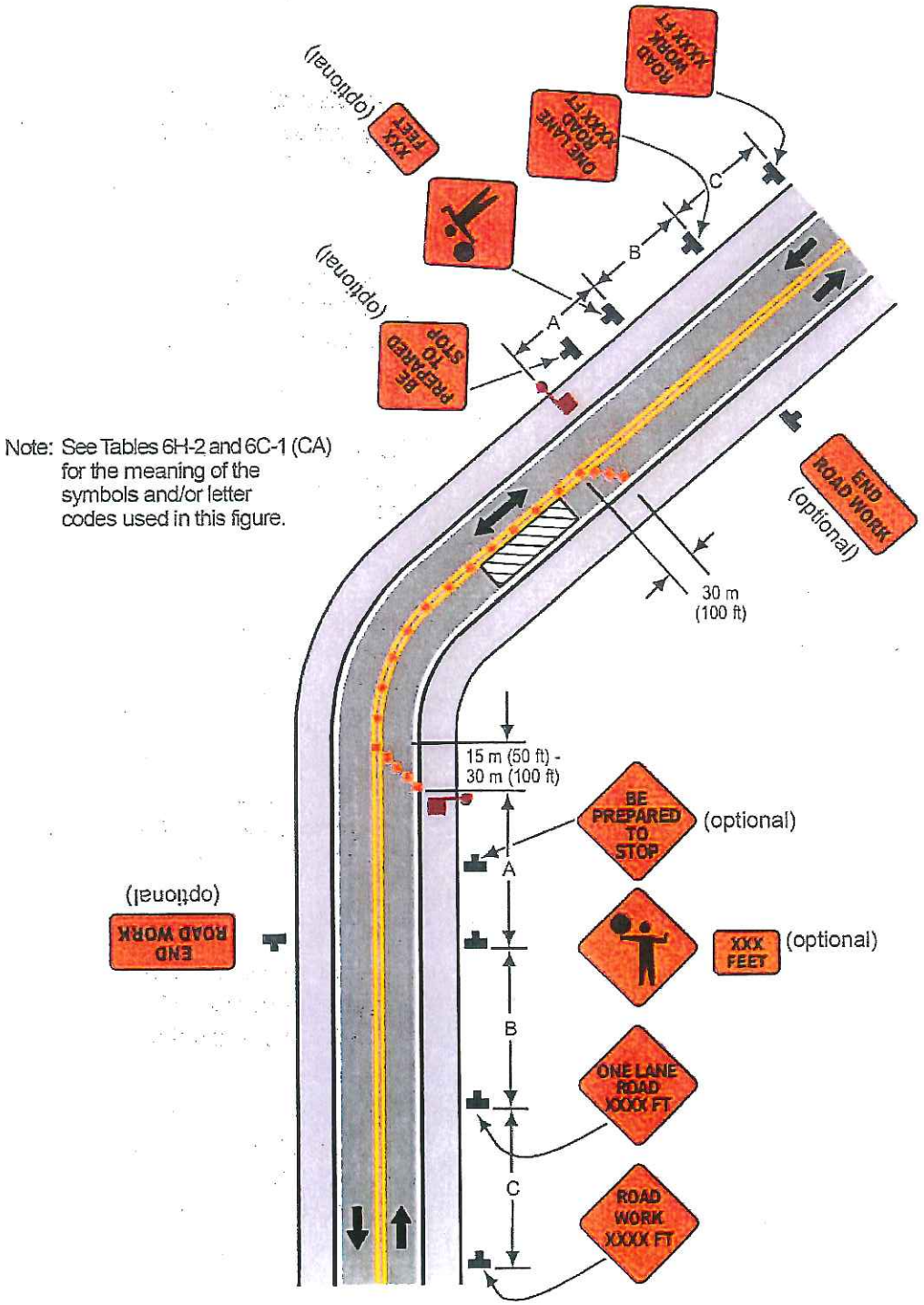

Typical Application 10