TRAFFIC CONTROL PLANS

E. McALLEN RD

STOCKTON, CA

PM30790929

LOCATION MAP

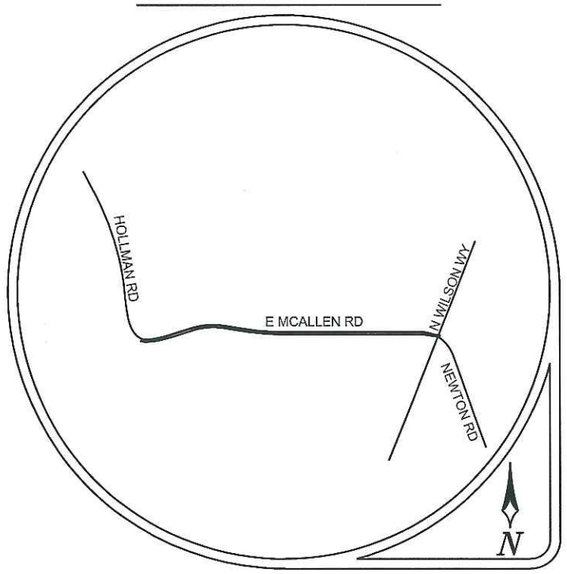

CONTRACTOR

Pacific Gas and Electric Company

CONTACT ALLEN FONG
(209) 942-1594
WORK HOURS TBD

ALMENDARIZ CONSULTING INC

(888) 306-1211 OFFICE

FEDERAL TRANSPORTATION ENGINEER
ALFREDO ALMENDARIZ
NO. 00169736

US. Department of Transportation
Federal Highway Administration

PS-1202223

GENERAL NOTES

1. NOTHING ALLOWED IN THE BUFFER AND TRANSITION AREAS AT ALL TIMES.
2. SIGNS ARE ONLY SHOWING TO THE PUBLIC WHEN IN USE.
3. SIGNS AND CHANNELIZING DEVICES MUST BE RETROREFLECTIVE OR ILLUMINATED DURING NIGHT OPERATIONS.
4. SIGNS ARE 36"x36" IN SIZE UNLESS NOTED OTHERWISE.
5. SIGNS ARE SPACED PER THE CALIFORNIA MUTCD MANUAL.
6. CHANNELIZING DEVICES SPACING AND TAPER LENGTHS ARE BASED ON THEIR RESPECTIVE CHARTS. (SEE CHARTS THIS PAGE).
7. NOTIFY THE LOCAL LAW ENFORCEMENT, FIRE, AND AMBULANCE COMPANIES A MINIMUM OF 24 HOURS BEFORE CONSTRUCTION BEGINS.
8. CONTRACTOR TO MAKE SURE ALL TRAFFIC CONTROL EQUIPMENT MEETS ALL AGENCY REQUIREMENTS.
9. REMOVE ALL CONFLICTING MARKINGS FOR LONG TERM OPERATIONS (3 DAYS OR LONGER).
10. THE LOCATION OF THE SIGNS AS SHOWN ON THE ILLUSTRATIONS ARE GUIDELINES AND ACTUAL LOCATIONS WILL DEPEND UPON ALIGNMENT, GRADE, LOCATION OF STREET INTERSECTIONS AND 85TH % TILE POSTED SPEED LIMITS.
11. WHILE CROSSING INTERSECTIONS DURING MOBILE WORK, WORK MUST FOLLOW THE FLOW OF TRAFFIC AND PROCEED ON A GREEN LIGHT.
12. FULL COMPLIANCE IS REQUIRED WITH THE CITY AND COUNTY AGENCY.
13. PEDESTRIAN ACCESS BE MAINTAINED AS PER THE CITY AND COUNTY AGENCY.
14. C30 SIGNS ARE PERMITTED IN BUFFER AREAS.
15. CONTRACTOR SHALL PLACE SIGNAGE ACCORDING TO THE CURRENT CALIFORNIA MUTCD.
16. ANY WORK WITHIN 200 FT OF A SIGNALIZED INTERSECTION WILL REQUIRE CONTACT AND COORDINATION WITH CITY AND COUNTY AGENCY PRIOR TO ANY WORK.
17. ALL TRAFFIC CONTROL DEVICES INCLUDING: SIGNS, BARRICADES, VERTICAL PANELS, DRUMS, WARNING LIGHTS, ARROWBOARDS, CHANGEABLE MESSAGE SIGNS, CONES AND TUBULAR MARKERS THAT MEET THE REQUIREMENTS OF AMERICAN TRAFFIC SAFETY SERVICES ASSOCIATION (ATSSA). CURRENT CA MUTCD 2010 SHALL BE USED ON THIS PROJECT/THIS WORK.
18. THE NCHRP REPORT 476 PROVIDES GUIDELINES FOR DESIGN AND OPERATION OF NIGHTTIME TRAFFIC CONTROL FOR HIGHWAY MAINTENANCE AND CONSTRUCTION. SEE TYPICAL APPLICATIONS NWTA-1 THROUGH NWTA-7. COMPLY WITH ANSI 107-2004 FOR APPAREL. HIGHWAY CONSTRUCTION WORK LIGHTING SHALL BE PER CONSTRUCTION SAFETY ORDER 1523 (CALIFORNIA CODE OF REGULATIONS TITLE 8, DIVISION1, CHAPTER 4, SUBCHAPTER 4, ARTICLE 3, SECTION 1523 - ILLUMINATIONS).
19. PEDESTRIANS MAY BE DETOURED ONTO PRIVATE PROPERTY ONLY IF WRITTEN PERMISSION FROM THE PROPERTY OWNER IS OBTAINED ALONG WITH DOCUMENTATION INDICATING THAT THE CITY OR COUNTY WOULD NOT BE LIABLE IN THE EVENT OF AN ACCIDENT.
20. DURING WORK HOURS, AT LEAST ONE WORKER SHALL BE ASSIGNED WITH THE RESPONSIBILITY TO ESCORT ELDERLY, DISABLED OR ANY OTHER PEDESTRIANS IN NEED OF ASSISTANCE THROUGH THE CONSTRUCTION SITE. WORKER ASSIGNED WITH THIS RESPONSIBILITY MAY ALSO PARTICIPATE IN OTHER CONSTRUCTION ACTIVITIES HOWEVER, THE ASSIGNED WORKER SHALL BE AWARE OF HIS OR HER RESPONSIBILITIES FOR PROVIDING THIS ASSISTANCE. MEASURES THAT SIMPLY CLOSE THE SIDEWALK, WITH THE EXCEPTION THAT PEDESTRIANS WILL CROSS SOMEWHERE ELSE DOES NOT ADEQUATELY SATISFY PEDESTRIAN ACCESS. PEDESTRIANS SHOULD NEVER BE DIRECTED/ EXPECTED TO CROSS A MULTI-LANE ROADWAY AT ANY LOCATION OTHER THAN AT A SIGNAL (OR ALL-WAY STOP). ACCOMMODATIONS SHOULD BE MADE ON THE SAME SIDE OF ROADWAY AS WORK.

TABLES CHART

Posted Speed	Formula	Buffer Space	Minimum Taper Lengths									Maximum *Cone Spacing	Sign Spacing
			10' Offset			11' Offset			12' Offset				
			L Merge	1/2 L Shift	1/3 L Shoulder	L Merge	1/2 L Shift	1/3 L Shoulder	L Merge	1/2 L Shift	1/3 L Shoulder		
25		155'	104'	52'	35'	115'	57'	38'	125'	63'	42'	25'	100' - 200'
30		200'	150'	75'	50'	165'	83'	55'	180'	90'	60'	30'	120' - 240'
35	$L = \frac{WS^2}{60}$	250'	204'	102'	68'	225'	112'	75'	245'	123'	82'	35'	140' - 280'
40		305'	267'	133'	89'	293'	147'	98'	320'	160'	107'	40'	160' - 320'
45		360'	450'	225'	150'	495'	248'	165'	540'	270'	180'	45'	350' - 500'
50		425'	500'	250'	167'	550'	275'	183'	600'	300'	200'	50'	525' Max
55	L = WS	495'	550'	275'	183'	605'	303'	202'	660'	330'	220'	50'	550' Max
60		570'	600'	300'	200'	660'	330'	220'	720'	360'	240'	50'	575' Max
65		645'	650'	325'	217'	715'	358'	238'	780'	390'	260'	50'	600' Max
70		730'	700'	350'	233'	770'	385'	257'	840'	420'	280'	50'	650' Max

Both are based on.
1.) 85th % Tile or if not available, then use
2.) Posted Speed Limit (PSL)

L = Taper Length
S = Speed
W = Width (Offset from path of travel

*Cones shown on the templates are illustration purposes only. Exact number of cones required shall be based on cone spacing, taper lengths, actual field actual field conditions, etc.....

MUTCD 2012 TABLE 6C-1

MEANING OF LETTER CODES ON TYPICAL APPLICATION DIAGRAMS

ROAD TYPE	DISTANCE BETWEEN SIGNS		
	A	B	C
URBAN (LOW SPEED) - 25 MPH OR LESS	100 FEET	100 FEET	100 FEET
URBAN (LOW SPEED) - MORE THAN 25 MPH TO 40 MPH	250 FEET	250 FEET	250 FEET
URBAN (HIGH SPEED) - MORE THAN 40 MPH	350 FEET	350 FEET	350 FEET
RURAL	500 FEET	500 FEET	500 FEET
EXPRESSWAY / FREEWAY	1,000 FEET	1,500 FEET	2,640 FEET

FEDERAL TRANSPORTATION ENGINEER
MATTHEW KLIMENDAS
NO. 00169736

US. Department of Transportation
Federal Highway Administration

PS-1202223

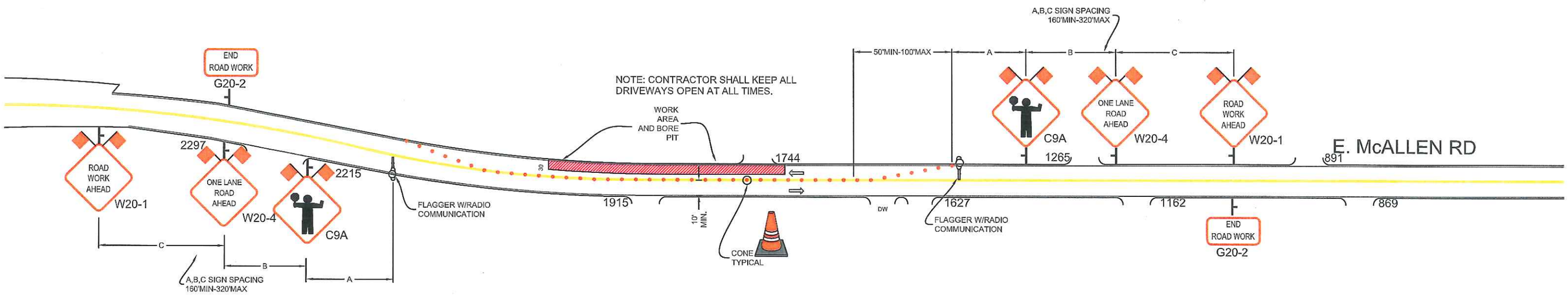

REVISIONS			
REV.	DESCRIPTION	BY	DATE
1	PER MARK-UPS	CAA	9-18-2012

PM30790929

US. Department of Transportation
Federal Highway Administration

FEDERAL HIGHWAY ADMINISTRATION
LICENSED ALMENDARIZ
NO. 00169736
TRANSPORTATION ENGINEER

ALMENDARIZ CONSULTING INC

ALMENDARIZ CONSULTING
1144 SUNCAST LN STE 1
EL DORADO HILLS, CA 95762
(888) 306-1211 OFFICE
(888) 768-7022 FAX

LOCATION E. McALLEN RD., STOCKTON, CA

Pacific Gas and Electric Company

CONTACT ALLEN FONG
PHONE# (209) 942-1594
WORKING HOURS TBD

PROJECT NO. 11242
DRAWN AAA
DESIGNED AAA
CHECKED MAA

DATE
7-15-11

N

SHEET NO. 10 OF 12

PS - 1202223

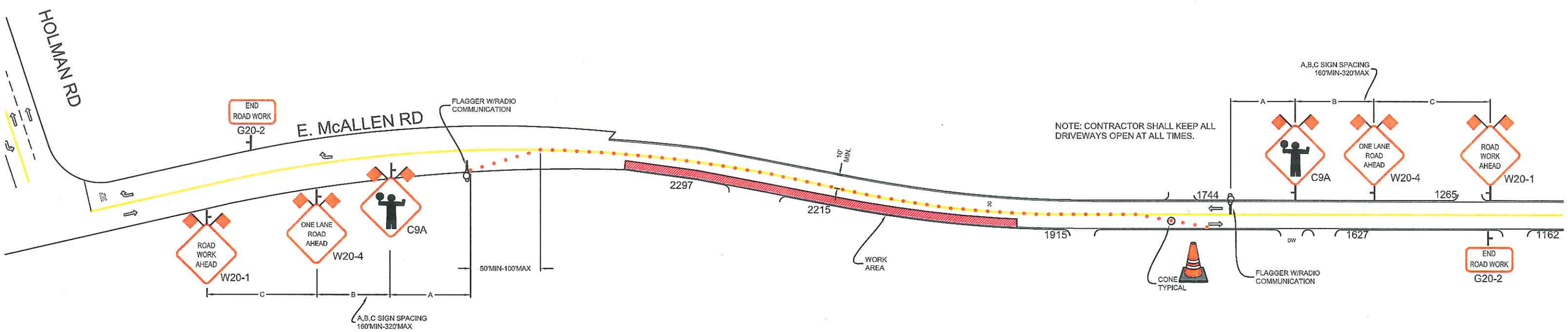

REVISIONS			
REV.	DESCRIPTION	BY	DATE
1	PER MARK-UPS	CAA	9-18-2012

PM30790929

US. Department of Transportation
Federal Highway Administration

FEDERAL HIGHWAY ADMINISTRATION REGISTERED ALMENDARIZ NO. 00169736

ALMENDARIZ CONSULTING INC

ALMENDARIZ CONSULTING
1144 SUNCAST LN STE 1
EL DORADO HILLS, CA 95762
(888) 306-1211 OFFICE
(888) 768-7022 FAX

LOCATION E. McALLEN RD., STOCKTON, CA

Pacific Gas and Electric Company

CONTACT ALLEN FONG
PHONE# (209) 942-1594
WORKING HOURS TBD

PROJECT NO. 11242
DRAWN AAA
DESIGNED AAA
CHECKED MAA

DATE
7-15-11

N

SHEET NO. 11 OF 12

PS-1202223

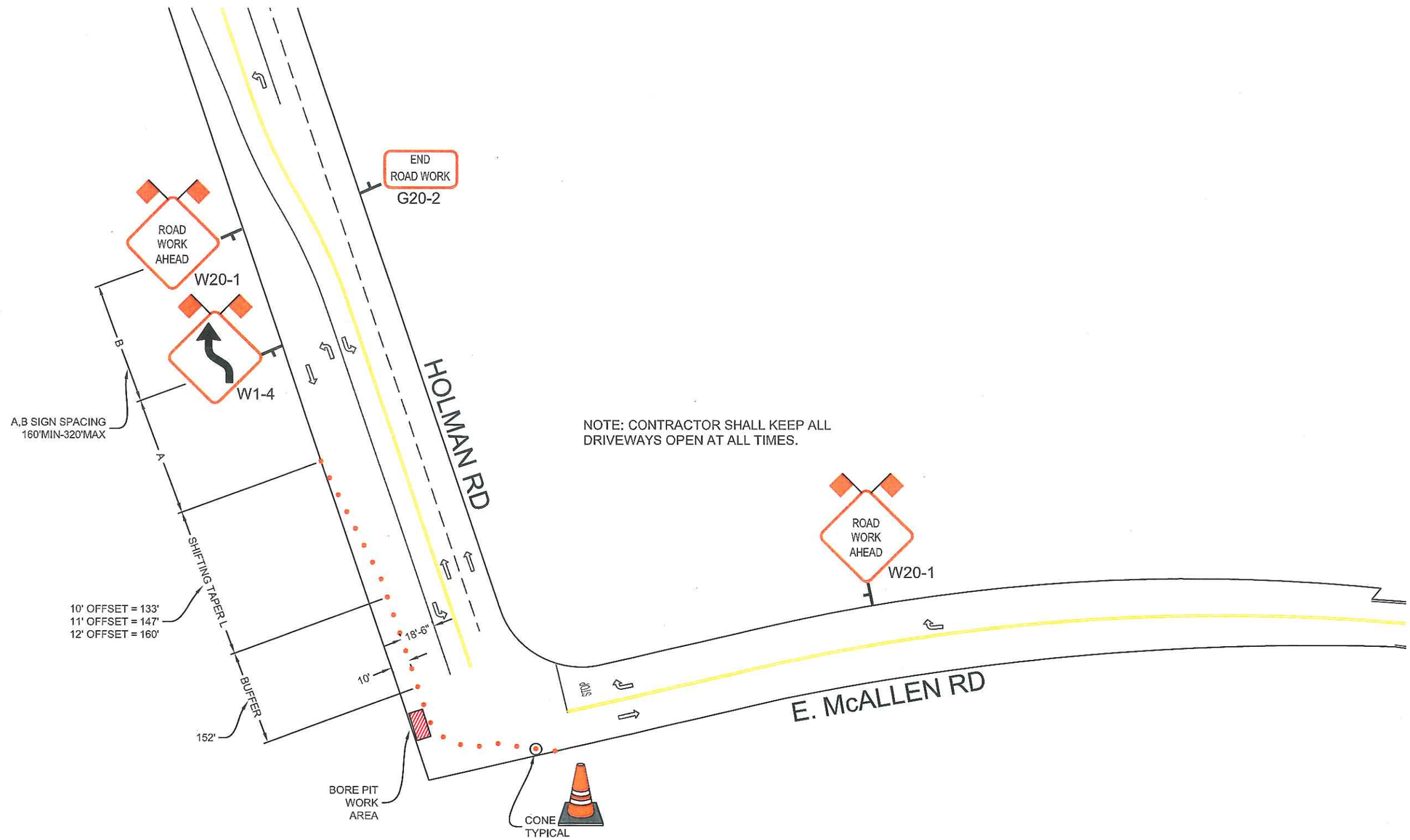

NOTE: CONTRACTOR SHALL KEEP ALL DRIVEWAYS OPEN AT ALL TIMES.

REVISIONS			
REV.	DESCRIPTION	BY	DATE
1	PER MARK-UPS	CAA	9-18-2012

PM30790929

US. Department of Transportation
Federal Highway Administration

FEDERAL HIGHWAY ADMINISTRATION
NATHAN ALMENDARIZ
NO. 00169736
ENGINEER

ALMENDARIZ CONSULTING INC

ALMENDARIZ CONSULTING
1144 SUNCAST LN STE 1
EL DORADO HILLS, CA 95762
(888) 306-1211 OFFICE
(888) 768-7022 FAX

LOCATION E. McALLEN RD., STOCKTON, CA

Pacific Gas and Electric Company

CONTACT ALLEN FONG
PHONE# (209) 942-1594
WORKING HOURS TBD

PROJECT NO. 11242
DRAWN AAA
DESIGNED AAA
CHECKED MAA
DATE
7-15-11

N

SHEET NO. 12 OF 12

PS-1202223