1. May be used on a minor road having low speed volume. For higher speed traffic conditions, a lane closure should be considered.
2. The lane must be at least 10' wide
3. Where the opposite shoulder is suitable for carrying traffic and of adequate width, traffic lanes may be shifted by use of closely spaced channelizing devices, provided 10-foot-wide lanes are maintained.
4. Additional advance warning signs may be appropriate.
5. For short-duration work 60 minutes or less, the taper and channelizing devices (cones, etc,) are optional if the protection vehicle with an activated flashing yellow light is used.
6. WORKER SYMBOL sign shall be used.

**UTILITY TYPICAL APPLICATIONS**

# UTA-3 Shoulder Work with Minor Encroachment

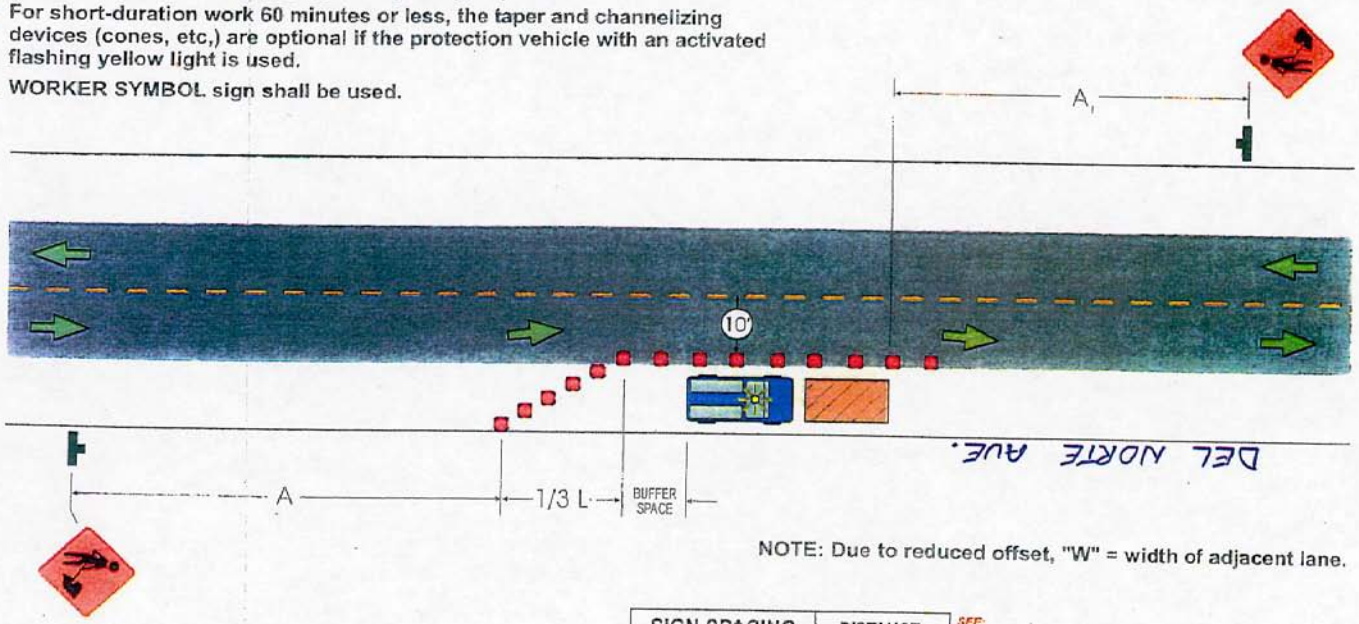


NOTE: Due to reduced offset, "W" = width of adjacent lane.

| SIGN SPACING | DISTANCE |
|---|---|
| ROAD TYPE | A |
| Urban - 25 MPH or less | 200' |
| Urban - 30 MPH or more | 350' |
| Rural | 500' |
| Expressway/Freeway | 1000' |

SEE:

- TABLE 1 for Buffer Length (page 26)
- TABLE 4 for "L" & Channelizer (cones, etc.) Quantity (page 28)

NOTE: LOCAL REGULATIONS MAY VARY.

PGEFM1A

© Copyright 2002 InCom, Inc. All rights reserved.