APPLICATION FOR ENCROACHMENT PERMIT

PLEASE PRINT:

Date 5/6/13

To: San Joaquin County
Department of Public Works

Pacific Gas & Electric
P.O. BOX 930
STOCKTON, CA 95201
209-942-1627

OFFICE USE ONLY

JOB # 730052-6 REF #
APN CR #
EXP. DATE 11/1/13
VALID 5/2/13 TO 11/1/13 DRIVEWAYS:
STREET COUNTRY CLUB BLVD. *
AREA STOCKTON QUAD CC *
TYPE BELL HOLE *
FORMS SS/WW, R-29, Trench Cutting Policy
NOTES

* EMERGENCY WORK *

Sketch (Detailed plans may be submitted)

See attached sketch.

PM 41694938
Notif.

Traffic Control Plan
shall be as per
current M.U.T.C.D.
California supplement

The undersigned hereby applies for permission to excavate, construct and/or otherwise encroach on County Highway Right-of-Way on the SOUTH side of COUNTRY CLUB approximately 20 feet/~~mile~~ EAST of MARINE AVE, STOCKTON, by performing the following work (description of work): Emergency work to repair gas line. work completed 5/12/13. Permanent paving to follow.

Work will commence on or about 5/2/13 for approximately 180 days.

I, the undersigned, certify that I am the owner of the respective property, or am qualified to represent the owner and agree to do the work described above in accordance with the rules and regulations of San Joaquin County and subject to inspection and approval.

Jan Boucher · Sr. Gas Estimator — 5/6/13
Signature of Applicant - Title — Date

E:\PUBLIC\WX\MASTER.PS\ENCROACHMENT PERMIT APPLICATION.DOC (01/08)

Return Permits to:
CCD
P.O. Box 930
Stockton, CA 95201-0930

Pacific Gas and Electric Company
DIVISION CONSTRUCTION
Stockton Division

County

DATE REQUESTED:	5-2-13	STREET ADDRESS:	2348 Marino
PM	4169 4938	CROSS STREET:	Country Club
REASON FOR THE CUT:	Leak	CITY:	Stockton
PG&E FOREMAN:	M. Nawsoupa	COUNTY:	SJ
FOREMAN PHONE:	406-8427	PERMIT NUMBER:	

CONCRETE DEPTH: (CIRCLE ONE)	4"	5"	6"	ADD'TL

ASPHALT DEPTH: (CIRCLE ONE)	4"	5"	6"	ADD'TL

FEET	INCHES	BY	FEET	INCHES
		BY		
		BY		
		BY		
		BY		

FEET	INCHES	BY	FEET	INCHES
6'		BY	4'	
		BY		
		BY		
		BY		

SAW CUT		LINEAL FEET	AC BERM		LINEAL FEET	CURB & GUTTER		LINEAL FEET

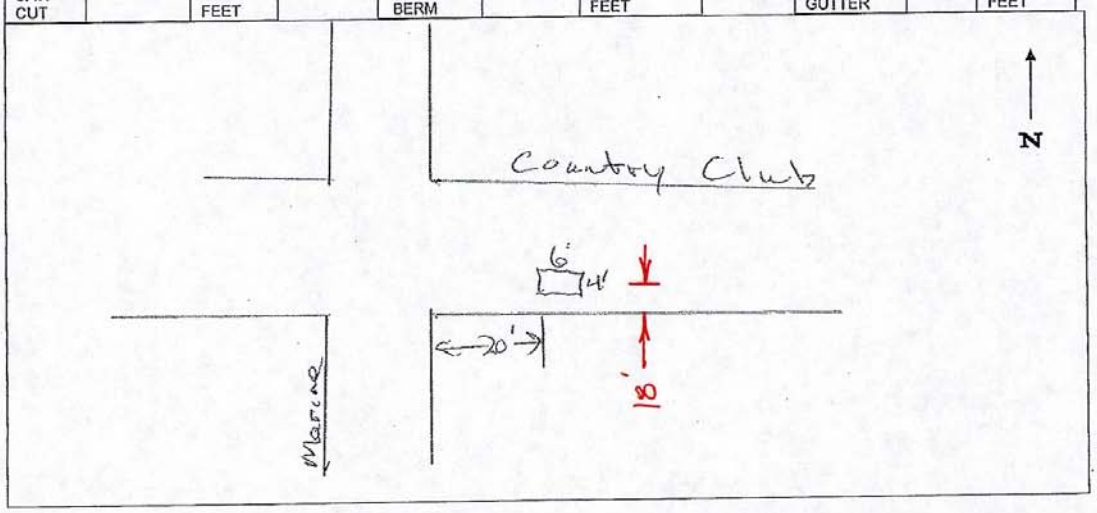

CONTRACTOR'S USE ONLY

DESCRIPTION	UNIT COST	SQUARE FEET	TOTAL

COMPLETION DATE _____

UTA-3 Shoulder Work with Minor Encroachment

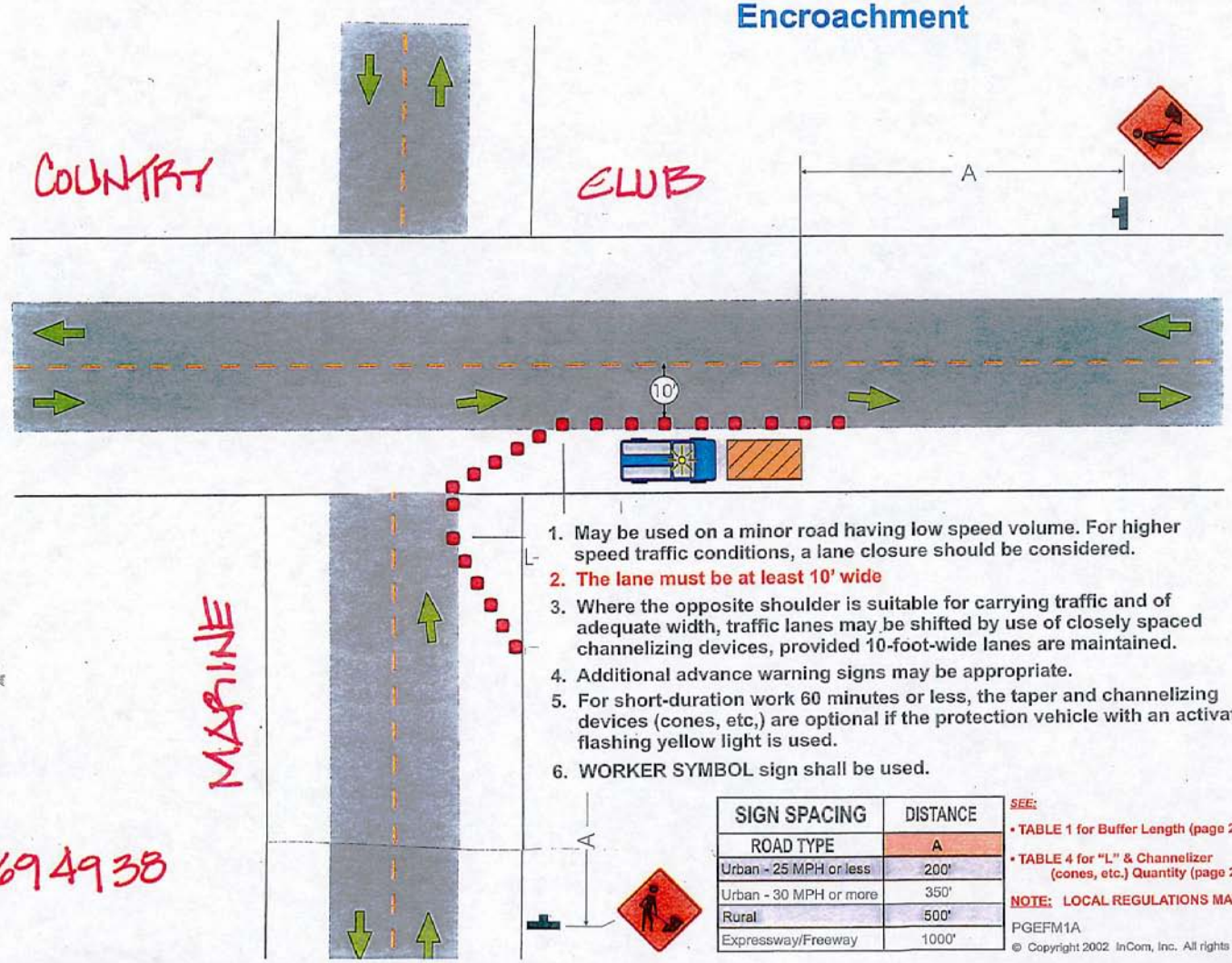

1. May be used on a minor road having low speed volume. For higher speed traffic conditions, a lane closure should be considered.
2. **The lane must be at least 10' wide**
3. Where the opposite shoulder is suitable for carrying traffic and of adequate width, traffic lanes may be shifted by use of closely spaced channelizing devices, provided 10-foot-wide lanes are maintained.
4. Additional advance warning signs may be appropriate.
5. For short-duration work 60 minutes or less, the taper and channelizing devices (cones, etc,) are optional if the protection vehicle with an activated flashing yellow light is used.
6. WORKER SYMBOL sign shall be used.

SIGN SPACING	DISTANCE
ROAD TYPE	A
Urban - 25 MPH or less	200'
Urban - 30 MPH or more	350'
Rural	500'
Expressway/Freeway	1000'

SEE:
- TABLE 1 for Buffer Length (page 26).
- TABLE 4 for "L" & Channelizer (cones, etc.) Quantity (page 28)

NOTE: LOCAL REGULATIONS MAY VARY.

PGEFM1A

© Copyright 2002 InCom, Inc. All rights reserved.

PM41694938