APPLICATION FOR ENCROACHMENT PERMIT

PLEASE PRINT:

Date 25 APRIL 2013

To: San Joaquin County
Department of Public Works

PACIFIC INFRASTRUCTURE
(Applicant Name)

435 BOULDER COURT, SUITE 200
(Mailing Address)

PLEASANTON, CA. 94566
(City, State, Zip Code)

925-249-0011
(Area Code - Telephone Number)

OFFICE USE ONLY			
JOB #	110005	REF #	
APN		CR #	
EXP. DATE	6/1/13		
VALID	5/23/13 TO 6/1/13		DRIVEWAYS:
STREET	Buena Vista Rd		*
AREA	Clements	QUAD NE	*
TYPE	Install Aggregate Base		*
FORMS			
NOTES			

Sketch (Detailed plans may be submitted)

INSTALL 400 CUBIC FEET OF 1'-0" THICK AGGREGATE BASE ON SHOULDER ADJACENT TO BUENA VISTA RD AS SHOWN ON ATTACHED DRAWING. 2009-C-074.

The undersigned hereby applies for permission to excavate, construct and/or otherwise encroach on County Highway Right-of-Way on the SOUTH side of BUENA VISTA RD approximately 30' X 12' feet/mile _____ of _____, _____, by performing the following work (description of work):

INSTALLATION OF 400 CUBIC FT. AGGREGATE BASE.
SITE IS APPROX. 400 YDS EAST OF HIGHWAY 88 ON BUENA VISTA RD

EBMUD
↳ Anthony Ballestero (510) 772-9789

Work will commence on or about _____ for approximately _____ days.

I, the undersigned, certify that I am the owner of the respective property, or am qualified to represent the owner and agree to do the work described above in accordance with the rules and regulations of San Joaquin County and subject to inspection and approval.

Dan Pierson
Signature of Applicant - Title

25 APRIL 2013
Date

E:\PUB-SV.WK\MASTER.PS\ENCROACHMENT PERMIT APPLICATION.DOC (01/08)

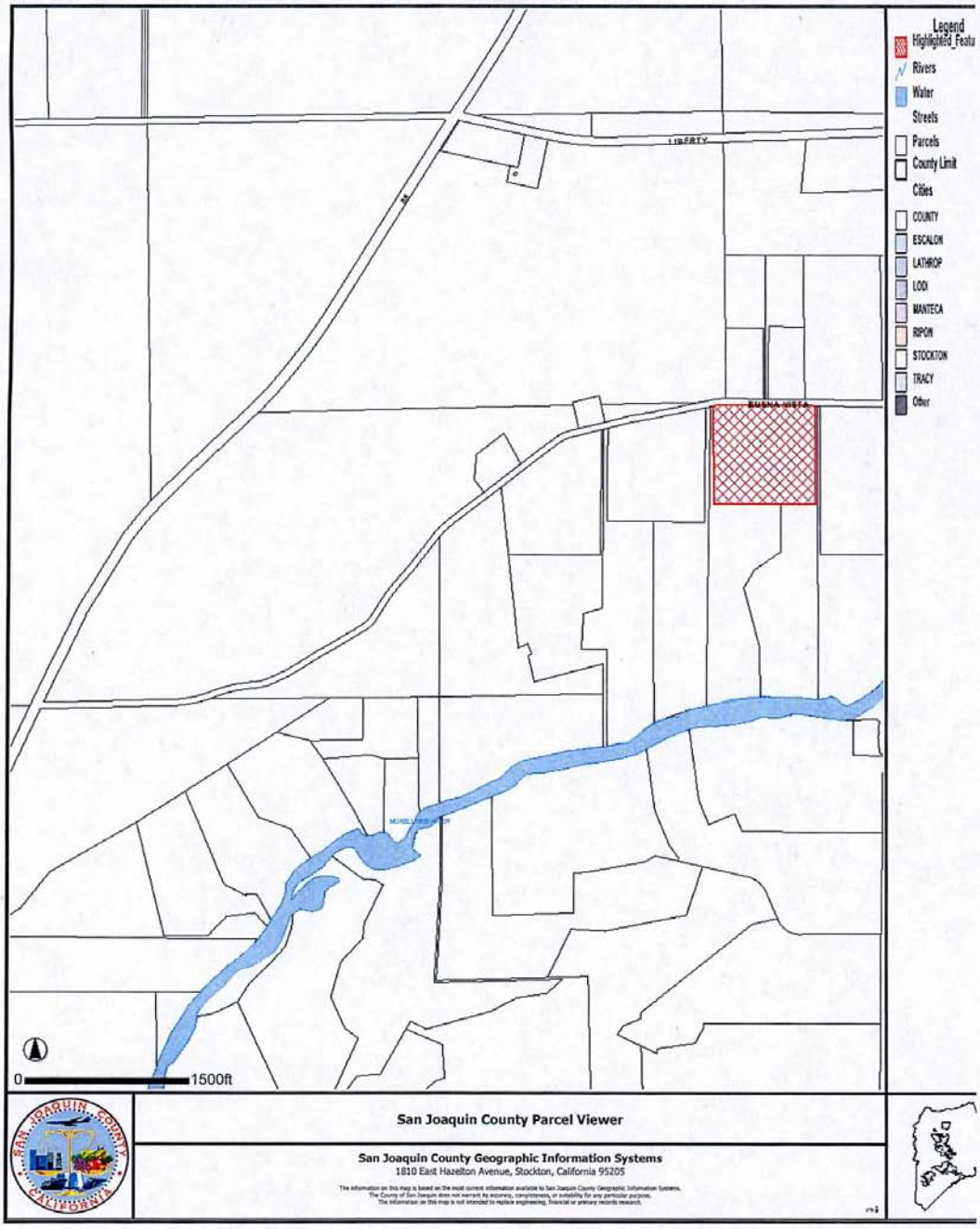
Legend
Highlighted_Featu
Rivers
Water
Streets
Parcels
County Limit
Cities
COUNTY
ESCALON
LATHROP
LODI
MANTECA
RIPON
STOCKTON
TRACY
Other
LIBERTY
BUENA VISTA
0
1500ft
San Joaquin County Parcel Viewer
San Joaquin County Geographic Information Systems
1810 East Hazelton Avenue, Stockton, California 95205

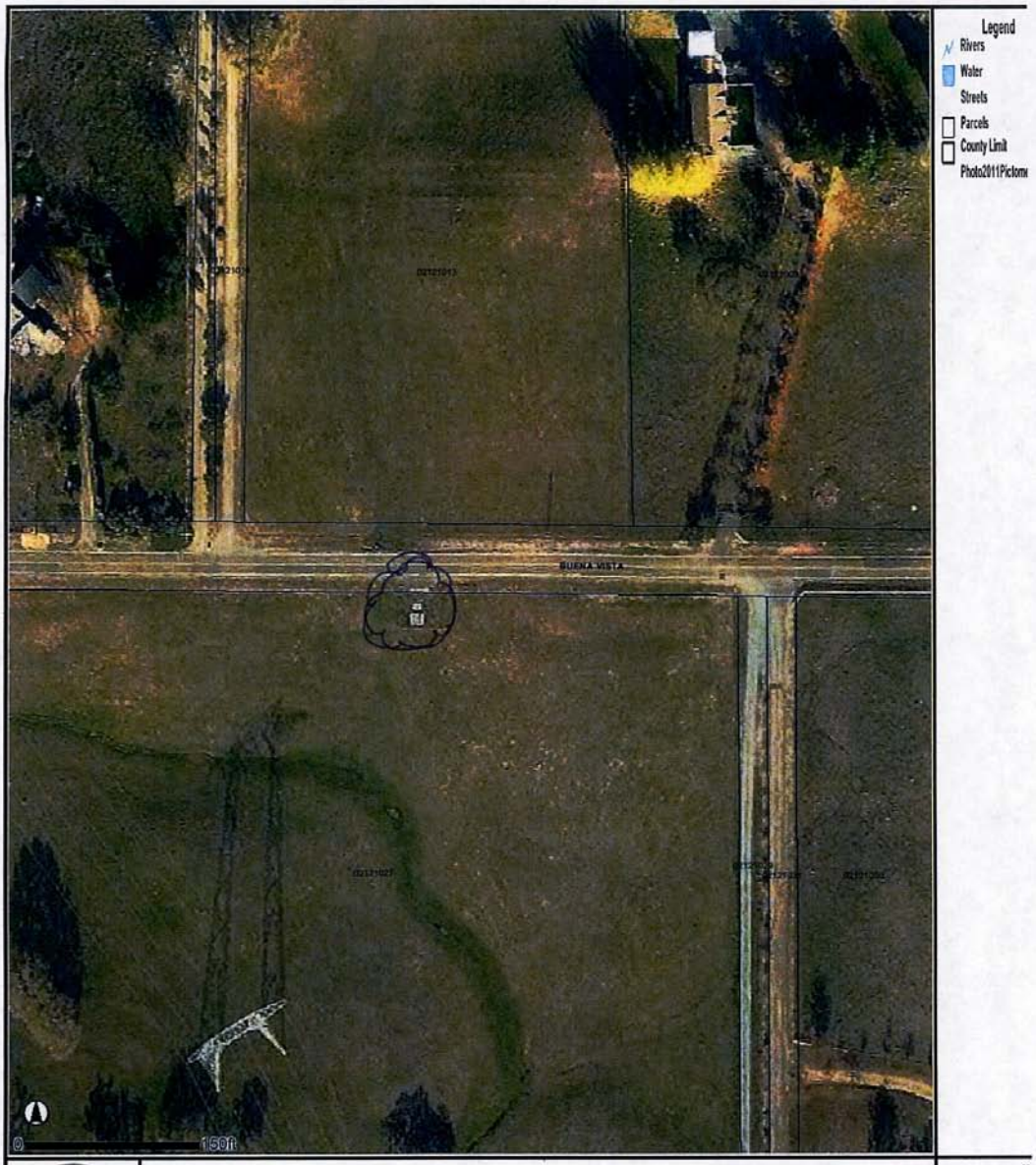

San Joaquin County Parcel Viewer

San Joaquin County Geographic Information Systems
1810 East Hazelton Avenue, Stockton, California 95205

The information on this map is based on the most current information available to San Joaquin County Geographic Information Systems.
The County of San Joaquin does not warrant its accuracy, completeness, or suitability for any particular purpose.
The information on this map is not intended to replace engineering, financial or primary records research.