COUNTY OF SAN JOAQUIN

DEPARTMENT OF PUBLIC WORKS
P.0. BOX 1810-1810 E. HAZELTON AVENUE
STOCKTON, CALIFORNIA 95201
(209) 468-3000
FAX # (209) 468-9324

Permit No: **PS-1301833**
Date Issued: 07/12/2013
Exp. Date: 09/01/2013
Project No: PWP730052
Quad: SW

UE/CR/PM NO:41748974

ENCROACHMENT PERMIT

To: PACIFIC GAS & ELECTRIC - SAN RAMON
6121 BOLLINGER CANYON ROAD
SAN RAMON, CA 94583

Encroachment Type:

Bell Hole			

Location:
S/S OF VON SOSTEN RD. 100' W/O BYRON RD.

In compliance with your request of **07/12/2013**, permission is hereby granted to do work in County right-of-way as shown on attached application and subject to all the terms, conditions and restrictions written below or printed as general or special provisions on any part of this form. See reverse side and attached sheet, if any.

Trench excavations for service connections will not be permitted within ten feet (10') of pavement centerline unless otherwise approved by the Director. Surface of trench patches shall match in kind and be smooth and even with that of abutting surface. Special attention shall be given to depth of utilities through roadside area in anticipation of future drainage facilities, road profile and/or frontage development. All underground utility facilities are to be established and accurately dimensioned on sketches from surveyed centerline of road right of way, or from right of way (border) lines.

Permittee shall call the Department of Public Works, Field Engineering Division (Permit Inspections) at (209)953-7421 at least forty-eight hours prior to beginning any work within the County right of way. All work performed under this permit shall conform to the rules and regulations pertaining to safety established by the California Division of Industrial Safety and Cal-OSHA.

The jobsite shall be kept in a safe condition at all times by the daily removal of any excess dirt or debris which might be a hazard to either pedestrian or automobile traffic. All necessary traffic convenience and warning devices and personnel shall be provided, placed and maintained by and at the sole expense of the Permittee in accordance with the latest edition of the CALTRANS Manual of Traffic Control.

After completion of the work permitted herein, all debris, lumber, barricades, or any excess material shall be removed and the jobsite left in a neat workmanlike manner. Immediately following completion of construction permitted herein, Permittee shall fill out and mail notice of completion (see attached post card) provided by Grantor.

Special Comments:

Traffic Control Per MUTCD****Hydrotest Project****

FORMS:	SS/WW, R-29		

Est. Permit Fee: $413.00

THOMAS M. GAU, Director
Department of Public Works

By: _____
Permit Section

WHITE	-Permitee
GOLDENROD	-PWD Central File
YELLOW	-Field Inspection
PINK	-Permit Section

APPLICATION FOR ENCROACHMENT PERMIT

PLEASE PRINT:

Date 7/12/13

To: San Joaquin County
Department of Public Works

PG&E – CHRIS JENNINGS
(Applicant Name)

6121 BOLLINGER CANYON RD
(Mailing Address)

SAN RAMON, CA 94583
(City, State, Zip Code)

925-324-5219
(Area Code - Telephone Number)

OFFICE USE ONLY

JOB #	730052-10	REF #	
APN		CR #	
EXP. DATE	9/1/13		
VALID	7/19/13 TO 9/1/13		DRIVEWAYS:
STREET	VON SOSTEN RD		*
AREA	TRACY QUAD SW		*
TYPE	BELL HOLE		*
FORMS	SE/NW, R29		
NOTES			

* HYDROTEST PROJECT *

Sketch (Detailed plans may be submitted)

PM#41748974

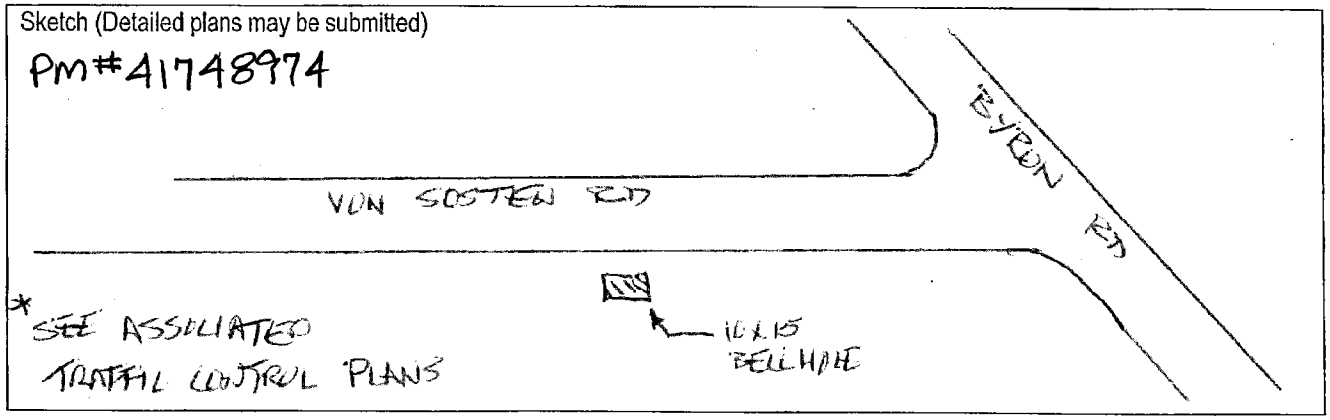

* SEE ASSOCIATED TRAFFIC CONTROL PLANS

The undersigned hereby applies for permission to excavate, construct and/or otherwise encroach on County Highway Right-of-Way on the SOUTH side of VON SOSTEN RD approximately 100 feet/mile WEST of BYRON RD, _____, by performing the following work (description of work):

TRAFFIC CONTROL – – – SIGNS + CONES TO CLOSE SHOULDER FOR EXCAVATION IN DIRT AREA OFF OF PAVEMENT
* BELL HOLE WILL BE PLATED AND TRAFFIC CONTROL REMOVED AT THE END OF EACH WORK DAY.

Work will commence on or about 7-19-13 for approximately 30 days.

I, the undersigned, certify that I am the owner of the respective property, or am qualified to represent the owner and agree to do the work described above in accordance with the rules and regulations of San Joaquin County and subject to inspection and approval.

Signature of Applicant - Title

7/12/13
Date

E:\PUB-SV.WKM\MASTER.PS\ENCROACHMENT PERMIT APPLICATION.DOC (01/08)

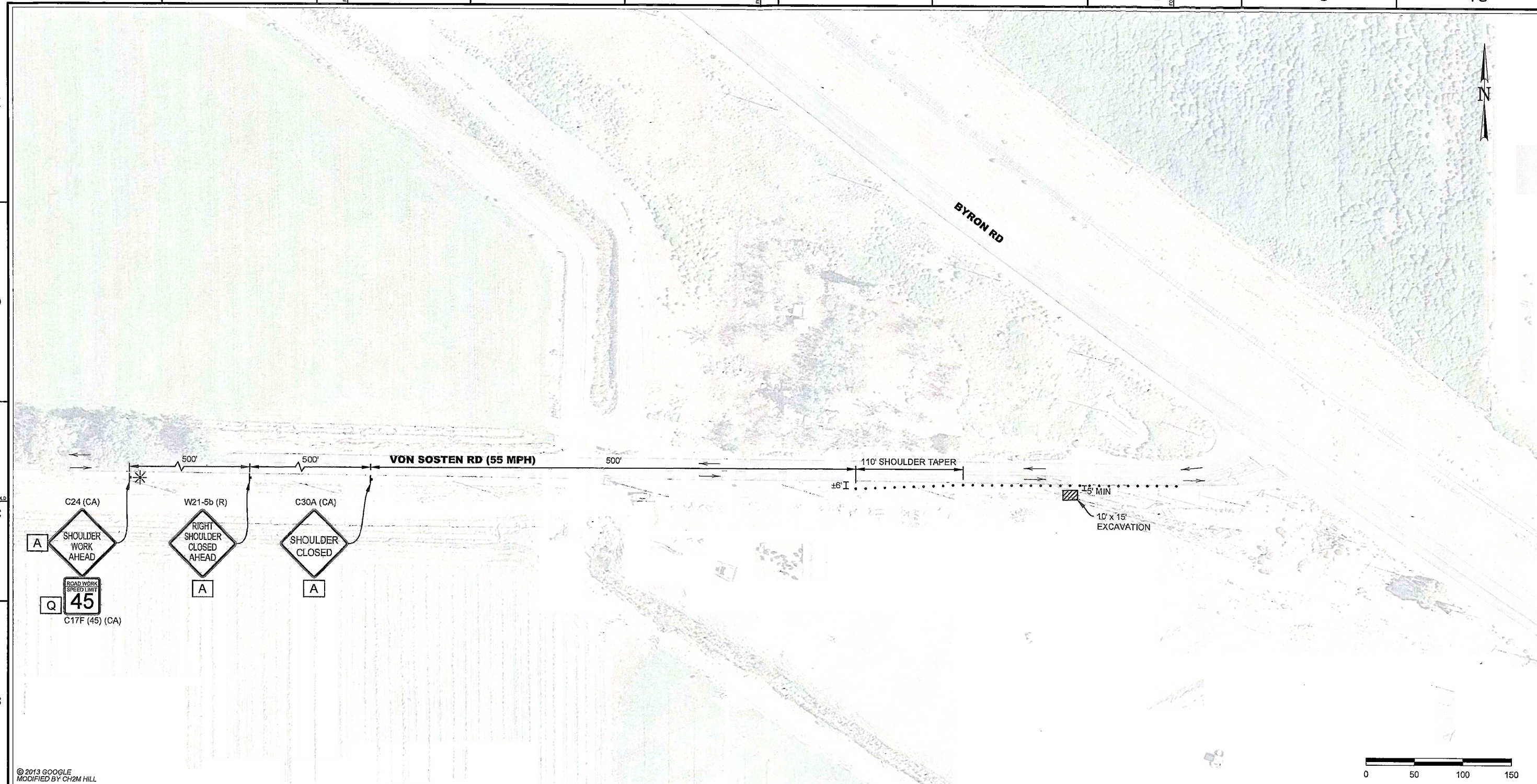

© 2013 GOOGLE
MODIFIED BY CH2M HILL

CONTRACTOR NOTES:

1. ALL TRAFFIC CONTROL DEVICES SHALL CONFORM TO THE LATEST EDITION OF CALIFORNIA MANUAL OF UNIFORM TRAFFIC CONTROL DEVICES (MUTCD) AND CALTRANS STANDARD PLANS AND SPECIFICATIONS.
2. THE LOCAL FIRE DEPARTMENT, SHERIFF/POLICE DEPARTMENT, CALIFORNIA HIGHWAY PATROL, LOCAL SCHOOL DISTRICT, TRANSIT SERVICE PROVIDERS AND UNITED STATES POSTAL SERVICE SHALL BE NOTIFIED 72 HOURS IN ADVANCE OF CONSTRUCTION WORK.
3. THE CONTRACTOR IS SOLELY RESPONSIBLE FOR THE REPAIR OF ANY DAMAGE TO EXISTING IMPROVEMENTS RESULTING FROM THE CONTRACTOR'S OPERATION. THIS REPAIR SHALL INCLUDE ALL CONSTRUCTION AND MATERIALS TO RESTORE THE SITE TO EXISTING CONDITIONS.
4. EACH ADVANCED WARNING SIGN ON EACH SIDE OF THE ROADWAY SHALL BE EQUIPPED WITH AT LEAST TWO FLAGS. FLASHING BEACONS SHALL BE PLACED AT THE LOCATION INDICATED FOR LANE CLOSURE DURING HOURS OF DARKNESS.
5. ALL WORKERS SHALL BE EQUIPPED WITH A REFLECTIVE VEST AND HARD HAT. ALL FLAGGERS SHALL ALSO BE EQUIPPED WITH A C28 "STOP/SLOW" PADDLE AND SHALL BE TRAINED IN THE PROPER FUNDAMENTALS OF FLAGGING TRAFFIC.
6. NO PARKING SIGNS SHALL BE PLACED 72 HOURS PRIOR TO SET UP. SIGNS SHALL BE POSTED EVERY 20 LINEAR FEET OF OCCUPIED SPACE WITH AT LEAST ONE SIGN AT EACH END OF OCCUPIED SPACE.
7. ANY CONFLICTING SIGNS WILL BE COVERED FOR THE LENGTH OF THE JOB.
8. CONTRACTOR SHALL MAINTAIN EMERGENCY VEHICLE AND DRIVEWAY ACCESS AT ALL TIMES.
9. Y&C TRANSPORTATION CONSULTANTS, INC. ASSUMES NO LIABILITY WHEN CONTRACTOR DOES OWN SET UP OR MAKES CHANGES TO THE ORIGINAL TRAFFIC CONTROL PLAN.
10. CITY/COUNTY ENGINEER OR HIS REPRESENTATIVE HAS THE AUTHORITY TO INITIATE FIELD CHANGES TO ASSURE PUBLIC SAFETY.
11. CONTRACTOR SHALL FENCE AROUND EXCAVATED AREA IF NOT PLATED DURING NON-WORKING HOURS TO PROTECT AGAINST PEDESTRIAN ACCESS.

LEGEND

- • = CHANNELIZER (10' SPACING O.C.)
- = TEMPORARY SIGN POST
- ✳ = PORTABLE FLASHING BEACON
- → = TRAFFIC FLOW DIRECTION

SIGN PANEL SIZE

A	48" X 46"
Q	24" X 24"

REGISTERED PROFESSIONAL ENGINEER
K. DANIEL YAU
No. 46611
Exp. 3/31/14
CIVIL
STATE OF CALIFORNIA
07/11/13

NO.	DATE	DESCRIPTION	GM/SPEC	DWN	CHKD	SUPV	APVD BY
0	07/11/13	ISSUED FOR PERMIT	41748974	DOC	SKL	KDY	

REVISIONS

APPROVED BY		
GM	41748974	
SUPV		
DSGN		SKL
DOC	DWN	DOC
	CHKD	SKL
SKL	CK	KDY
KDY	DATE	07/11/13
	SCALES	AS SHOWN

HYDROTEST T-239-13
L-162A, BLOWDOWN LOCATION
MP 4.41 – 4.76
SAN JOAQUIN COUNTY, CALIFORNIA

PACIFIC GAS AND ELECTRIC COMPANY
SAN RAMON, CALIFORNIA

MICROFILM
BILL OF MAT'L
DWG LIST
SUPSDS
SUPSD BY
SHEET NO. 1 OF 1 SHEETS

41748974 0

C:\Users\lse\Desktop\T-239-13\T-239-13_Blowdown.dwg, 7/11/2013 4:14:17 PM