COUNTY OF SAN JOAQUIN

DEPARTMENT OF PUBLIC WORKS
P.0. BOX 1810-1810 E. HAZELTON AVENUE
STOCKTON, CALIFORNIA 95201
(209) 468-3000
FAX # (209) 468-9324

Permit No: **PS-1302119**
Date Issued: 08/06/2013
Exp. Date: 08/31/2013
Project No: PWP110005
Quad: SE

ENCROACHMENT PERMIT

To: COLOR THE SKIES, INC.
P.O. BOX 1135
RIPON, CA. 65366

Encroachment Type:

ROAD CLOSURE			

Location:
Clinton South Avenue & Mello Avenue

In compliance with your request of **08/06/2013** , permission is hereby granted to do work in County right-of-way as shown on attached application and subject to all the terms, conditions and restrictions written below or printed as general or special provisions on any part of this form. See reverse side and attached sheet, if any.

Trench excavations for service connections will not be permitted within ten feet (10') of pavement centerline unless otherwise approved by the Director. Surface of trench patches shall match in kind and be smooth and even with that of abutting surface. Special attention shall be given to depth of utilities through roadside area in anticipation of future drainage facilities, road profile and/or frontage development. All underground utility facilities are to be established and accurately dimensioned on sketches from surveyed centerline of road right of way, or from right of way (border) lines.

Permittee shall call the Department of Public Works, Field Engineering Division (Permit Inspections) at (209)953-7421 at least forty-eight hours prior to beginning any work within the County right of way. All work performed under this permit shall conform to the rules and regulations pertaining to safety established by the California Division of Industrial Safety and Cal-OSHA.

The jobsite shall be kept in a safe condition at all times by the daily removal of any excess dirt or debris which might be a hazard to either pedestrian or automobile traffic. All necessary traffic convenience and warning devices and personnel shall be provided, placed and maintained by and at the sole expense of the Permittee in accordance with the latest edition of the CALTRANS Manual of Traffic Control.

After completion of the work permitted herein, all debris, lumber, barricades, or any excess material shall be removed and the jobsite left in a neat workmanlike manner. Immediately following completion of construction permitted herein, Permittee shall fill out and mail notice of completion (see attached post card) provided by Grantor.

Special Comments:

TEMPORARY ROAD CLOSURE OF CLINTON SOUTH AVENUE FROM JACKTONE ROAD TO NORTH RIPON ROAD AND MELLO AVENUE FROM NORTH RIPON
ROAD TO CARROLTON ROAD. APPROVED BY B.O.S. RESOLUTION R-09-469 FOR AUGUST 31, 2013 FROM 7:30 a.m. TO 9:30 a.m. FOR
SPECIAL RUN/WALK EVENT.

FORMS:

Est. Permit Fee: $0.00

THOMAS M. GAU, Director
Department of Public Works

By: _____
Permit Section

WHITE	-Permitee
GOLDENROD	-PWD Central File
YELLOW	-Field Inspection
PINK	-Permit Section

ENCROACHMENT PERMIT GENERAL PROVISIONS

13-1

1. This permit is issued under and subject to a11 1aws and ordinances of agencies governing the encroachment herein permitted. See the following references:
   STREETS AND HIGHWAYS CODE
   1. Division 1, Chapter 3
   2. Division 2, Chapter 2, Section 942
   3. Division 2, Chapter 4, Section 1126
   4. Division 2, Chapter 5.5 and Chapter 6

   SAN JOAQUIN COUNTY ORDINANCES NUMBERED: 324, 441, 648, 662, 672, 695, 700, 860, 892, 3359, and 3675.

2. It is understood and agreed by the Permittee that the performance of any work under this permit shall constitute an acceptance of all the provisions contained herein and failure on the Permittee's part to comply with any provision will be cause for revocation of this permit. Except as otherwise provided for public agencies and franchise holders, this permit is revocable on five days notice.

3. All work shall be done subject to the supervision of and the satisfaction of the grantor. The Permittee shall at all times during the progress of the work keep the County Highway in as neat and clean condition as is possible and upon completion of the work authorized herein, shall leave the County Highway in a thoroughly neat, clean and usable condition.

4. The Permittee also agrees by the acceptance of this permit to properly maintain any encroachment structure placed by the Permittee on any part of the County Highway and to immediately repair any damage to any portion of the highway, which occurs as a result of the maintenance of the said encroachment structure, until such time as the Permittee may be relieved of the responsibility for such maintenance by the County of San Joaquin.

5. The Permittee also agrees by the acceptance of this permit to make, at its own expense, such repairs as may be deemed necessary by the County Department of Public Works.

6. It is further agreed by the Permittee that whenever construction, reconstruction or maintenance work upon the highway is necessary, the installation provided for herein shall, upon request of the County Department of Public Works, be immediately moved or removed by and at the sole expense of the Permittee.

7. No material used for fill or backfill in the construction of the encroachment shall be borrowed or taken from within the County right of way.

8. All work shall be planned and carried out with as little inconvenience as possible to the traveling public. No material shall be stacked within eight feet (8') of the edge of the pavement or traveled way unless otherwise provided herein. Adequate provision shall be made for the protection of the traveling public. Traffic control standards shall be utilized including barricades; approved signs and lights; and flagmen, as required by the particular work in progress.

9. The Permittee, by the acceptance of this permit, shall assume full responsibility for all liability for personal injury or damage to property which may arise out of the work herein permitted or which may arise out of the failure of the part of the Permittee to properly perform the work provided under this permit. In the event any claim of such liability is made against the County of San Joaquin or any department, official or employee thereof, the Permittee shall defend, indemnify, and hold each of them harmless for such claim.

10. All backfill material is to be moistened as necessary and thoroughly compacted with mechanical means. If required by the County Director of Public Works, such backfill shall consist of gravel or crushed rock. The Permittee shall maintain the surface over structures placed hereunder as may be necessary to insure the return of the roadway to a completely stable condition and until relieved of such responsibility by the County Department of Public Works. Wherever a gravel, crushed rock or asphalt surface is removed or damaged in the course of work related to the permitted encroachment, such material shall either be separately stored and replaced in the roadway as nearly as possible in its original state or shall be replaced in kind, and the roadway shall be left in at least as good a condition as it was before the commencement of operations of placing the encroachment structure.

11. Whenever it becomes necessary to secure permission from abutting property owners for the proposed work, such authority must be secured by the Permittee prior to starting work.

12. The current and future safety and convenience of the traveling public shall be given every consideration in the location and methods of construction utilized.

13. The Permittee is responsible for the preservation of survey monuments within the work herein permitted. If any are disturbed, the Permittee is required to tie out each location and re-establish them after completion of work, using a licensed land surveyor. A corner record must be filed in accordance with state law for any re-set monuments.

SPECIAL CONDITIONS FOR COLOR OF THE SKIES ENCROACHMENT PERMIT

1. The traffic handling, at all the intersections, shall be provided by either Highway Patrol or the San Joaquin County Sheriff Department.

2. Delays to the travelling public shall be kept to a minimum.

3. Residents shall be notified in writing, as approved by the County, two weeks prior to the event.

4. Applicant shall notify and coordinate with all emergency services (fire, police, etc.) a minimum of 7-days prior to the event.

5. There shall be no event parking within the County right-of-way at any time. Event signage shall include directions / locations for parking designated off-street parking locations.

6. The event shall not be conducted during heavy fog conditions.

7. Emergency vehicle access shall be provided at all times.

8. Access to local residents shall be provided at all times.

9. A certificate of insurance naming San Joaquin County as additional insured and certificate holder must be submitted to the County prior to the event.

10. Marking of pavement (e.g. paint) is not allowed.

11. Roadway shall be completely cleared and open to the travelling public by 9:30 am. All related signage shall be removed by 9:30 am.

APPLICATION FOR ENCROACHMENT PERMIT

PLEASE PRINT:

Date 1/21/2013

To: San Joaquin County
Department of Public Works

Jessica Coleman dba
Color The Skies, Inc.
(Applicant Name)

P.O. Box 1135
(Mailing Address)

Ripon, Ca. 95366
(City, State, Zip Code)

(209) 480-5244
(Area Code - Telephone Number)

OFFICE USE ONLY			
JOB #	110005	REF #	
APN		CR #	
EXP. DATE	8/31/13		
VALID	8/31/13 TO 8/31/13		DRIVEWAYS:
STREET	Clinton South Ave. & Wello Ave.		*
AREA	RIPON	QUAD SE	*
TYPE	TEMP. ROAD CLOSURE		*
FORMS	—		
NOTES	Road Closure from 7:30 to 9:30 am. on Saturday, August 31, 2013 "COLOR THE SKIES"		

Sketch (Detailed plans may be submitted)

The undersigned hereby applies for permission to excavate, construct and/or otherwise encroach on County Highway Right-of-Way on the _____ side of _____ approximately _____ feet/mile _____ of _____, _____, by performing the following work (description of work):
CLOSURE OF CLINTON SOUTH AVENUE & WELLO AVENUE FOR THE 7TH ANNUAL RISE, SHINE, GIVE, RUN!

Work will commence on or about August 31, 2013 for approximately 8:00 AM - 9:30 A.M. ~~days~~

I, the undersigned, certify that I am the owner of the respective property, or am qualified to represent the owner and agree to do the work described above in accordance with the rules and regulations of San Joaquin County and subject to inspection and approval.

Jessica Coleman, President — 1/21/2013
Signature of Applicant - Title — **Date**

E:\PUB-SV.WK\MASTER.PS\ENCROACHMENT PERMIT APPLICATION.DOC (01/08)

CERTIFICATE OF LIABILITY INSURANCE

DATE (MM/DD/YYYY): 08/01/2013

THIS CERTIFICATE IS ISSUED AS A MATTER OF INFORMATION ONLY AND CONFERS NO RIGHTS UPON THE CERTIFICATE HOLDER. THIS CERTIFICATE DOES NOT AFFIRMATIVELY OR NEGATIVELY AMEND, EXTEND OR ALTER THE COVERAGE AFFORDED BY THE POLICIES BELOW. THIS CERTIFICATE OF INSURANCE DOES NOT CONSTITUTE A CONTRACT BETWEEN THE ISSUING INSURER(S), AUTHORIZED REPRESENTATIVE OR PRODUCER, AND THE CERTIFICATE HOLDER.

IMPORTANT: If the certificate holder is an ADDITIONAL INSURED, the policy(ies) must be endorsed. If SUBROGATION IS WAIVED, subject to the terms and conditions of the policy, certain policies may require an endorsement. A statement on this certificate does not confer rights to the certificate holder in lieu of such endorsement(s).

PRODUCER
B-V Insurance Services
P.O. Box 693
Modesto, Ca 95353
License #: 0G56757

CONTACT NAME: Suzanne Quinton
PHONE (A/C, No, Ext): (209) 577-0875 FAX (A/C, No): (209) 238-3311
E-MAIL ADDRESS: lynn@bvins.com

INSURER(S) AFFORDING COVERAGE	NAIC #
INSURER A : FLDean	
INSURER B :	
INSURER C :	
INSURER D :	
INSURER E :	
INSURER F :	

INSURED
Color the Skies, Inc.
DBA Color the Skies
P.O. Box 1135
Ripon, CA 95366

COVERAGES CERTIFICATE NUMBER: 00001230-9223 REVISION NUMBER: 2

THIS IS TO CERTIFY THAT THE POLICIES OF INSURANCE LISTED BELOW HAVE BEEN ISSUED TO THE INSURED NAMED ABOVE FOR THE POLICY PERIOD INDICATED. NOTWITHSTANDING ANY REQUIREMENT, TERM OR CONDITION OF ANY CONTRACT OR OTHER DOCUMENT WITH RESPECT TO WHICH THIS CERTIFICATE MAY BE ISSUED OR MAY PERTAIN, THE INSURANCE AFFORDED BY THE POLICIES DESCRIBED HEREIN IS SUBJECT TO ALL THE TERMS, EXCLUSIONS AND CONDITIONS OF SUCH POLICIES. LIMITS SHOWN MAY HAVE BEEN REDUCED BY PAID CLAIMS.

INSR LTR	TYPE OF INSURANCE	ADDL INSR	SUBR WVD	POLICY NUMBER	POLICY EFF (MM/DD/YYYY)	POLICY EXP (MM/DD/YYYY)	LIMITS	
A	GENERAL LIABILITY			SRPG-101-0413	08/30/2013	09/01/2013	EACH OCCURRENCE	$ 1,000,000
	X COMMERCIAL GENERAL LIABILITY						DAMAGE TO RENTED PREMISES (Ea occurrence)	$ 300,000
	CLAIMS-MADE X OCCUR						MED EXP (Any one person)	$ 5,000
							PERSONAL & ADV INJURY	$ 1,000,000
							GENERAL AGGREGATE	$ 1,000,000
	GEN'L AGGREGATE LIMIT APPLIES PER:						PRODUCTS - COMP/OP AGG	$ 1,000,000
	X POLICY PRO-JECT LOC							$
	AUTOMOBILE LIABILITY						COMBINED SINGLE LIMIT (Ea accident)	$
	ANY AUTO						BODILY INJURY (Per person)	$
	ALL OWNED AUTOS / SCHEDULED AUTOS						BODILY INJURY (Per accident)	$
	HIRED AUTOS / NON-OWNED AUTOS						PROPERTY DAMAGE (Per accident)	$
								$
	UMBRELLA LIAB ___ OCCUR						EACH OCCURRENCE	$
	EXCESS LIAB CLAIMS-MADE						AGGREGATE	$
	DED RETENTION $							$
	WORKERS COMPENSATION AND EMPLOYERS' LIABILITY Y/N						WC STATU-TORY LIMITS / OTH-ER	
	ANY PROPRIETOR/PARTNER/EXECUTIVE OFFICER/MEMBER EXCLUDED? (Mandatory in NH)	N/A					E.L. EACH ACCIDENT	$
	If yes, describe under DESCRIPTION OF OPERATIONS below						E.L. DISEASE - EA EMPLOYEE	$
							E.L. DISEASE - POLICY LIMIT	$

DESCRIPTION OF OPERATIONS / LOCATIONS / VEHICLES (Attach ACORD 101, Additional Remarks Schedule, if more space is required)

Re: Color the Skies Run & Kite Show, August 31, 2013 at Mistlin Sports Park, 1201 E. River Road, Ripon, CA. San Joaquin County is named as additional insured as respects liability arising out of operations of the named insured.

CERTIFICATE HOLDER

San Joaquin County
222 E. Weber Ave
Stockton, CA 95202

CANCELLATION

SHOULD ANY OF THE ABOVE DESCRIBED POLICIES BE CANCELLED BEFORE THE EXPIRATION DATE THEREOF, NOTICE WILL BE DELIVERED IN ACCORDANCE WITH THE POLICY PROVISIONS.

AUTHORIZED REPRESENTATIVE

(SEQ)

© 1988-2010 ACORD CORPORATION. All rights reserved.

The ACORD name and logo are registered marks of ACORD

Hot Air Balloon Festival

Jessica Coleman
President

209-599-4483
P.O. Box 1135
Ripon, CA 95366
jessica@colortheskies.com
www.colortheskies.com
www.childrenscentralcal.org

April 10, 2013

To: Scott Cooper
County of San Joaquin, Department of Public Works

From: Jessica Coleman, Founder & President
Color The Skies, Inc.
Dba Color The Skies Hot Air Balloon Festival

Re: 2013 Color The Skies RUN. & Kite Show / RISE.SHINE.GIVE.RUN.

Background:
Labor Day Weekend, Saturday, September 1, 2007, the 1st Annual Rise.Shine.Give.Run. took place in Ripon, California, starting and finishing at Mistlin Sports Park (Jack Tone Rd. and River Rd.) The recommendation and approval by the San Joaquin Board of Supervisors is attached for your reference.

Results:
The run outcome far exceeded our expectations, with a turnout of nearly 530 participants! 96 medals were awarded to the top 3 in each age division best overall group, as well as medals to each child that participated in the Kids Fun Run. All proceeds benefited Children's Hospital Central California in Madera, CA. We did not receive any complaints from residents, Ripon Police Dept., California Highway Patrol or volunteers. In addition, no injuries were reported as a result of the race.

Request:
The purpose of this document is to request a renewal of #PS-1001892 from the San Joaquin Board of Supervisors. We would like to present the 6th Annual Rise.Shine.Give.Run. on Saturday, August 31, 2013. We would like to extend the run to include a 10K. Therefore, I've included a new areal map with the appropriate changes. This addition is also reflected in the CHP Traffic Control Request. The RUN. Registration Form, Community Alert and Color The Skies Event Program is also included.

Thank you in advance for your consideration.

April 1, 2013

Dear Community Member,

Color the Skies Rise.Shine.Give.RUN and Kite Show will be held during Labor Day Weekend 2013, at Mistlin Sports Park. On August 31st the 5k & 10K run will affect the road that you live on. The runners will begin the run at 8:00 am. The CHP will begin directing traffic at that time as well at all major intersections along the course. We expect all the runners to finish no later than 9:30 am.

The county roads that will be affected will be South Clinton Avenue, North Ripon Road, Mello Road and Clinton Avenue.

One week prior to the festival, run signs will be placed on the aforementioned roads to inform all community members and travelers of the run. Again, traffic control measures will be taken to protect runners, homeowners and drivers.

We have an abbreviated festival this year due to some factors that are out of our control. The festival will only be on Saturday, August 31st from 6:30 am – 4 pm. I hope you will come to the park to enjoy this run and the free kite show!

If you have any questions or concerns, please feel free to visit our website: www.colortheskies.com or call our office at (209) 599-4483.

Thank you!

Jessica Coleman, President
Color The Skies, Inc.

April 10, 2013

To: Sergeant True and/or Scheduler of Traffic Control
CHP / Stockton

Re: Reimbursable Services Agreement
Control Log #R-10-265-0039

From: Jessica Coleman, President / Founder
Color The Skies, Inc.

This is a request for traffic control during the Rise.Shine.Give.RUN. in Ripon starting and finishing at Mistlin Sports Park. **The festival will return in 2014 after the construction of the park is complete.** *We are still having the RUN. and a Kite Show.*

The run will take place on ***Saturday, August 31, 2013***.

We are extending the run!

In the past you've provided four officers and four patrol cars. This year with the addition of the 10K the runners will continue through another major intersection at Mello Rd. and Murphy Rd. and turn around East of Carrolton Ave. to head back to Mistlin Sports Park.

I've included the RUN. Registration Form that provides all the information for 2013.

If you could please send me an updated agreement that would be great!

Thanks so much!

RISE.SHINE.GIVE.RUN., SATURDAY – AUGUST 31, 2013
5K / 10K

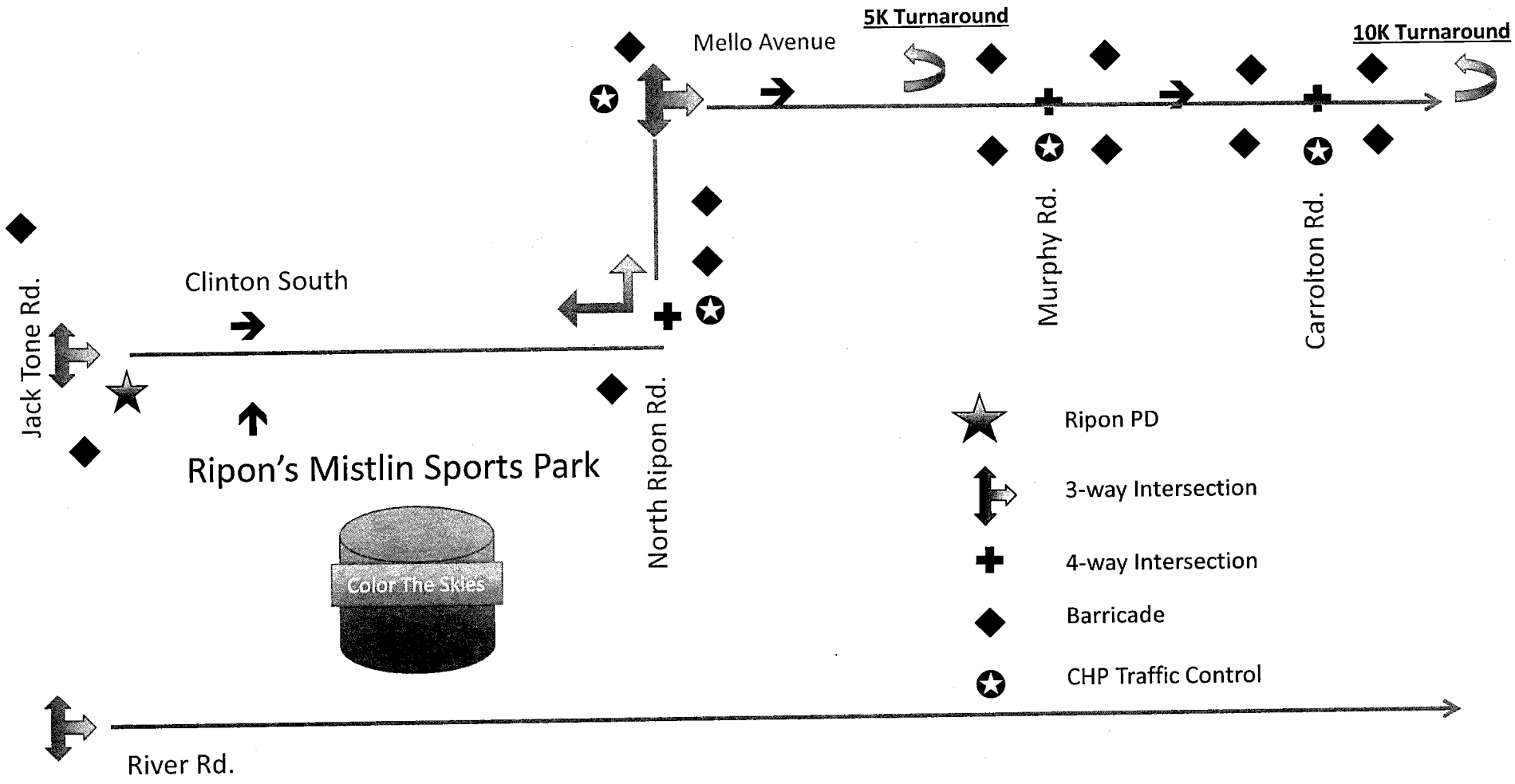

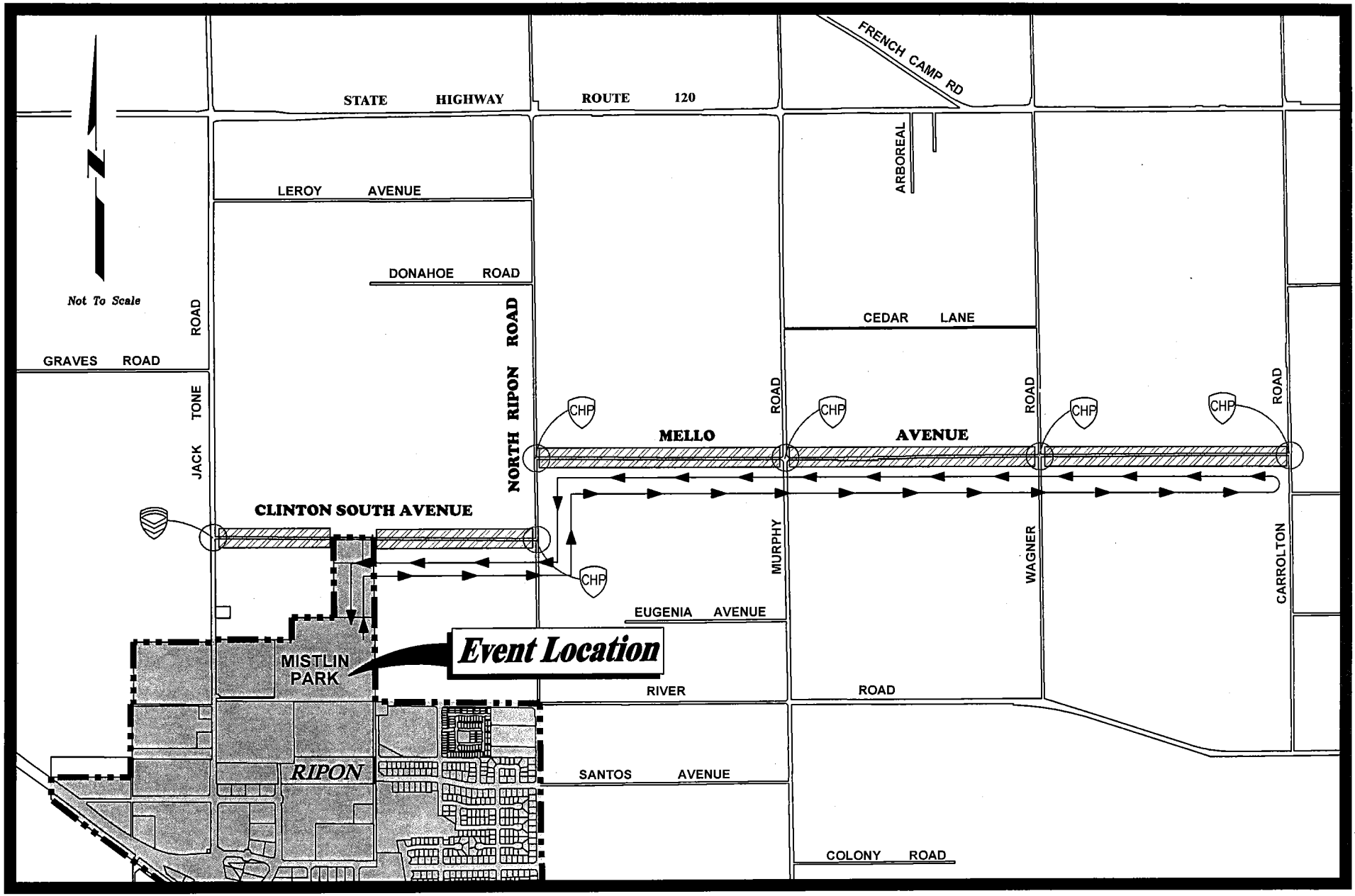

= ROAD CLOSURE

= WALK/RUN ROUTE

= C.H.P. CONTROLLED INTERSECTION

= RIPON POLICE CONTROLLED INTERSECTION

VICINITY MAP

CLINTON SOUTH AVENUE & MELLO AVENUE ROAD CLOSURE

for the

COLOR OF THE SKIES HOT AIR BALLOON FESTIVAL/RISE.SHINE.GIVE.RUN. EVENT

DATE: MARCH 2013

COUNTY OF SAN JOQUIN

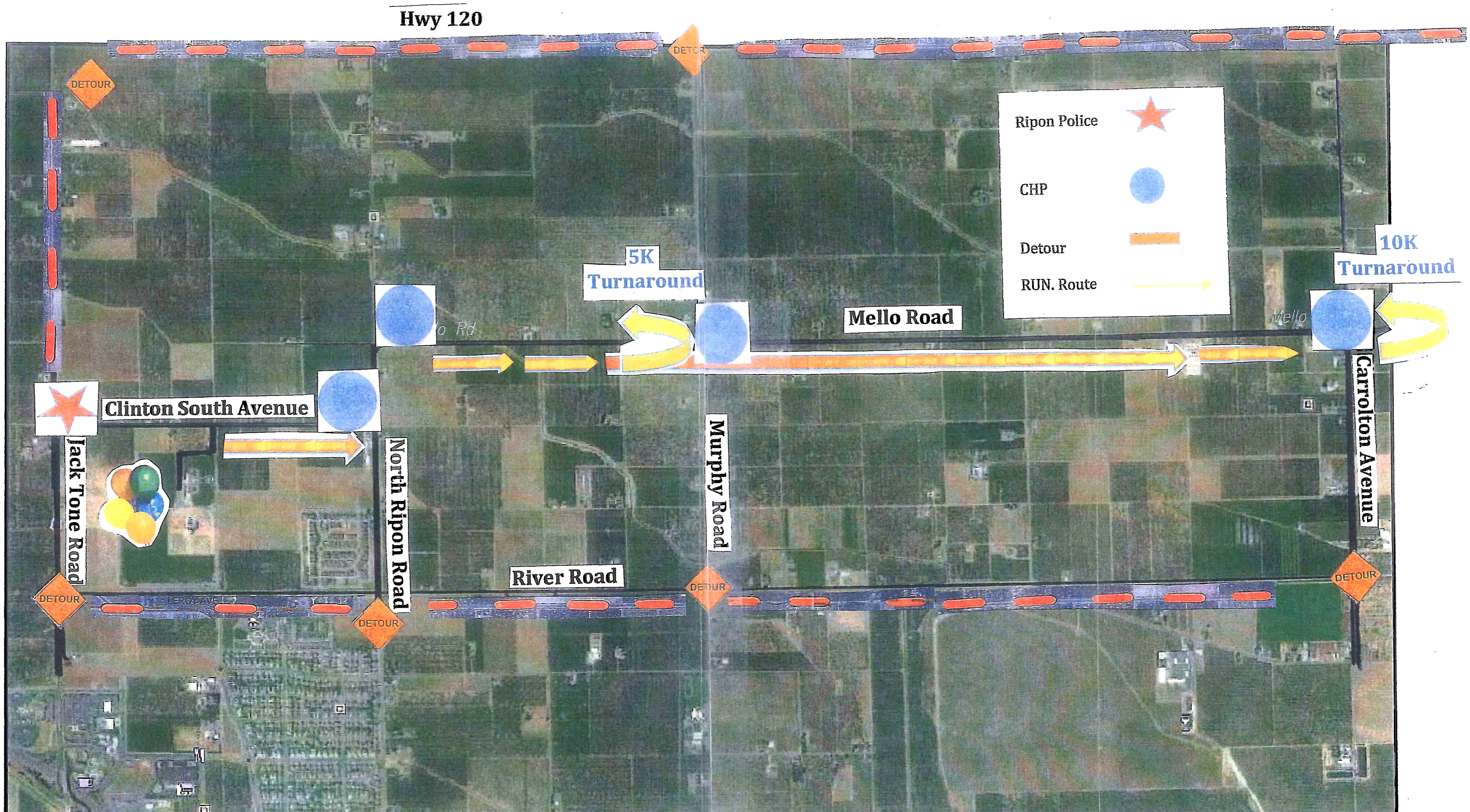

COLOR THE SKIES FESTIVAL: RISE.SHINEGIVE.RUN. 5K & 10K RUN/WALK
SUBMISSION OF APPROVAL TO SAN JOAQUIN COUNTY PUBLIC WORKS DEPARTMENT

Color the Skies

REVISIONS			
NO.	DESCRIPTION	DATE	BY

Almond Capital of the World · CITY OF RIPON · Incorporated 1948

CITY OF RIPON
259 N. WILMA AVE
RIPON, CA 95366
TELEPHONE: (209) 599-2108

JOB #:
DATE:
SCALE:
DRAWN BY:
CHECKED BY:
FILE #:

MAP

SHEET 1 OF 1