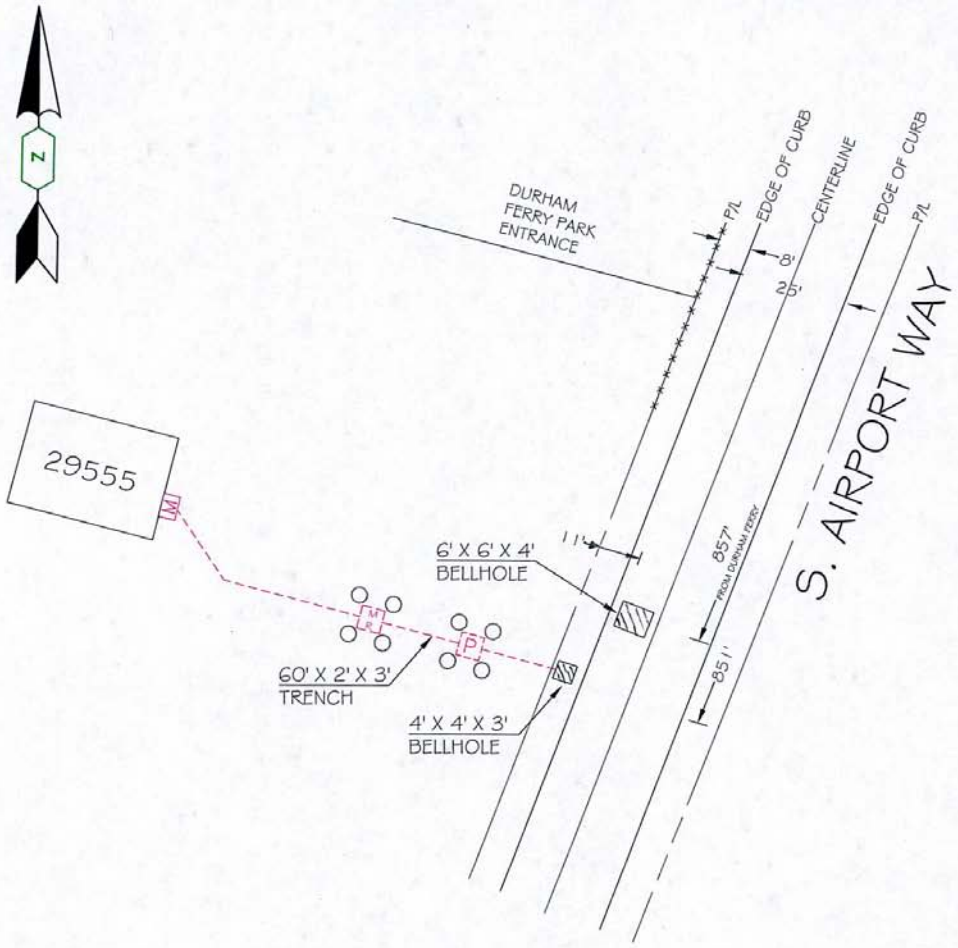

LEGEND

- PROPERTY LINE (P/L)
- EDGE OF CURB
- EX. SERVICE
- PROPOSED SERVICE
- FIRE VALVE
- METER
- HIGH PRESSURE REGULATOR (HPR)
- BELL HOLE

* Need to flag for one lane. Refer to MUTCD Lane Closure w/ Flaggers.

DCV 10/15/13

EST: P.MONTEMAYOR	HPR REG STATION REPLACE 29555 S. AIRPORT WAY MANTECA, CA PACIFIC GAS AND ELECTRIC COMPANY	CO:	
ADE: LARRY LUIS (LWL3)		SD:	
SUPV: PHIL STORMANT (PJSD)		NOTIF: 106232113	
REP: AARON YU (ANY3)		OTHER:	
PLNR: DAVE RYMERS (DCR5		SHT: 1	SHEETS
SCALE: NTS / DATE: 10/5/13		PM: 30953696	REV.

Figure 6H-10 (CA). Lane Closure on Two-Lane Road Using Flaggers (TA-10)

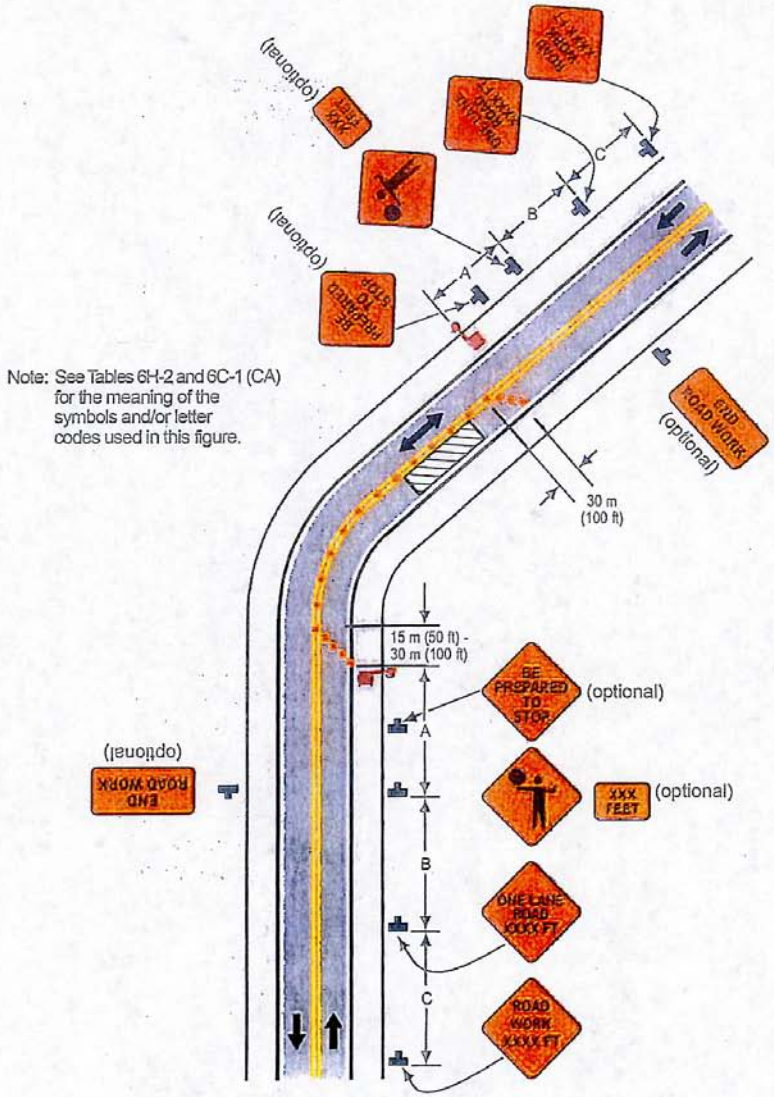

Typical Application 10