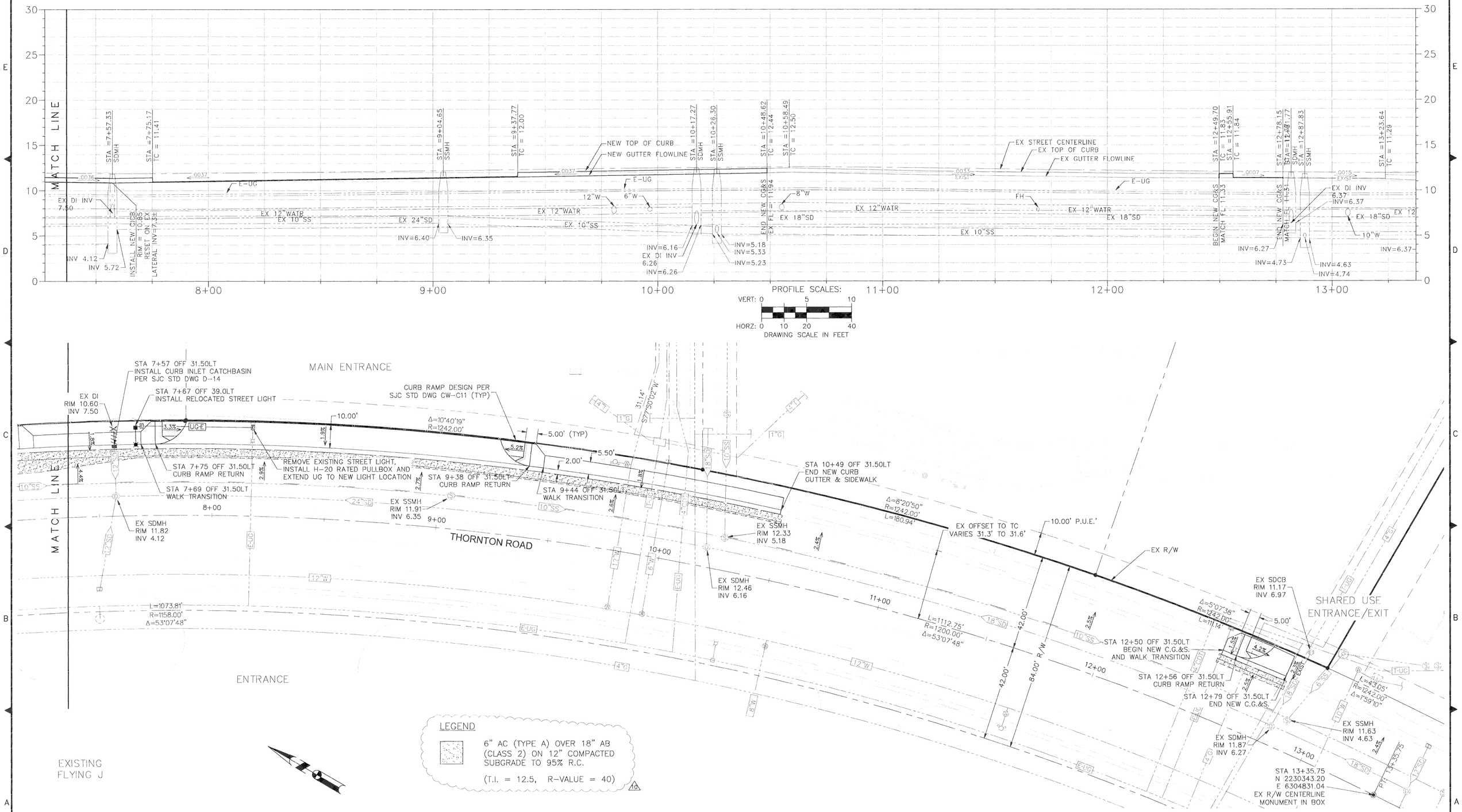

CALL BEFORE YOU DIG 1-800-227-2600 UNDERGROUND SERVICE ALERT

PROJECT ENGINEER — REGISTERED PROFESSIONAL ENGINEER JEFFREY D. KJELDSEN NO. 61898 CIVIL STATE OF CALIFORNIA

KSN INC. KJELDSEN SINNOCK NEUDECK
Civil Engineers and Land Surveyors
Post Office Box 844
711 N. Pershing Avenue
Stockton, CA 95201-0844
Office: (209) 946-0268
Faxes: (209) 946-0296
E-mail: KSN@ksninc.com

SAN JOAQUIN COUNTY
THORNTON ROAD AT LOVE'S TRAVEL STOPS

FRONTAGE IMPROVEMENT PLANS
PLAN & PROFILE

No.	Description	Date	By	Aprvd. By
	Revisions			

Design	JDK
Drawn	JDK
Check	CHN
Scale	VERT; 1"= 5' HORZ: 1"=20'
Original Drawing Scale	0 ½" 1"
Date	5-2-14
Sheet Number	7 Of 10
Project File No.	2131-0010