→ → LONG COURSE [Starts @ 8:15am]

→ → SHORT COURSE [Starts 7:45am ends ~8:30am] Finish line the same.

(T) Turnaround cone

[CM] = Turn around Manager

⟨W⟩ = Caution Signs on Thornton Rd

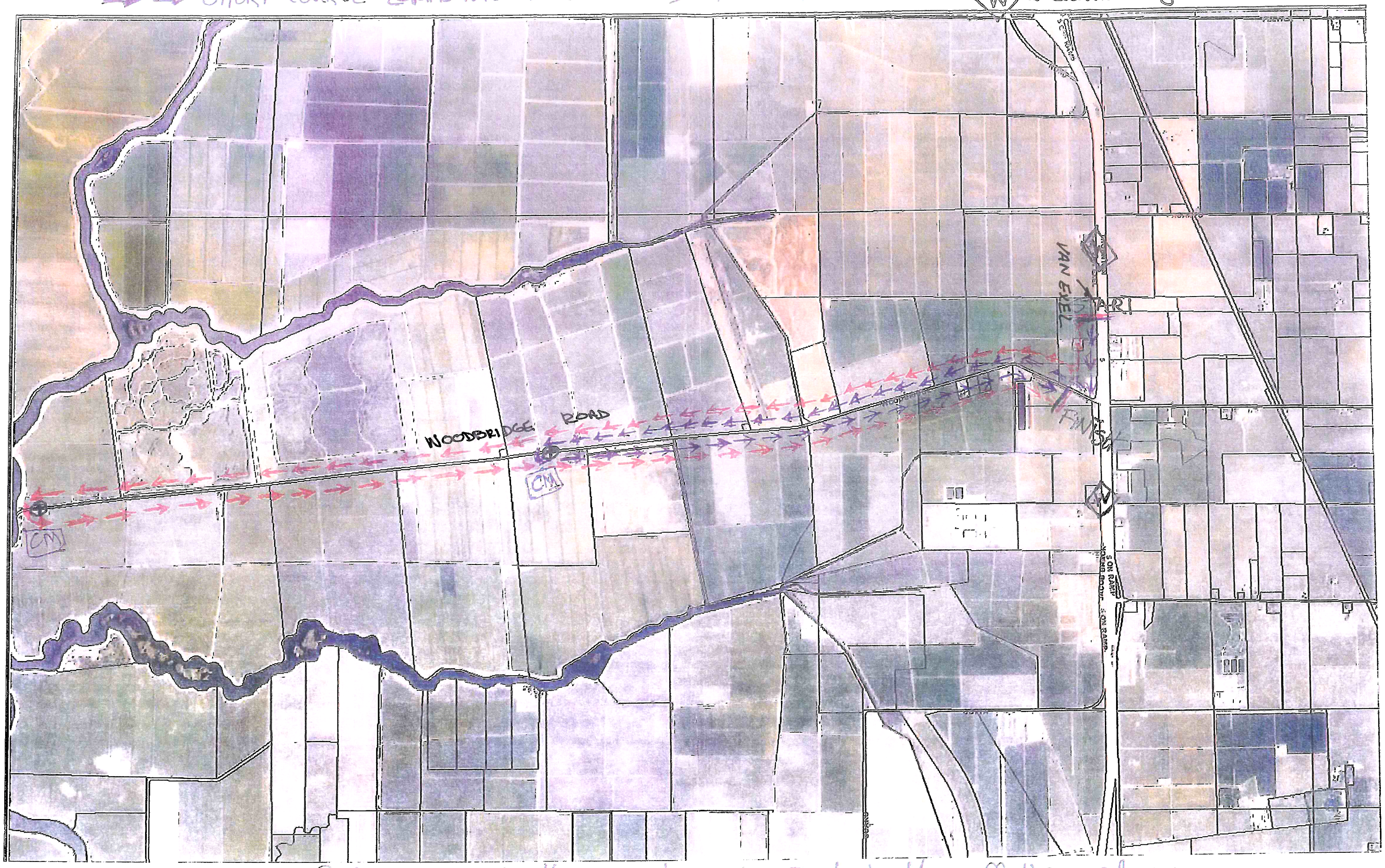

Riders numerically staged on Van Exel shoulder, off the roadway.

Upon finishing, riders pedal back to their vehicles.