UTA-15 Outside (Right) Lane Closure on Multilane Road

1. Additional advance warning may be necessary.
2. The arrow display may be trailer or vehicle mounted.
3. Flashing warning lights may be used to call attention to the advance warning signs.

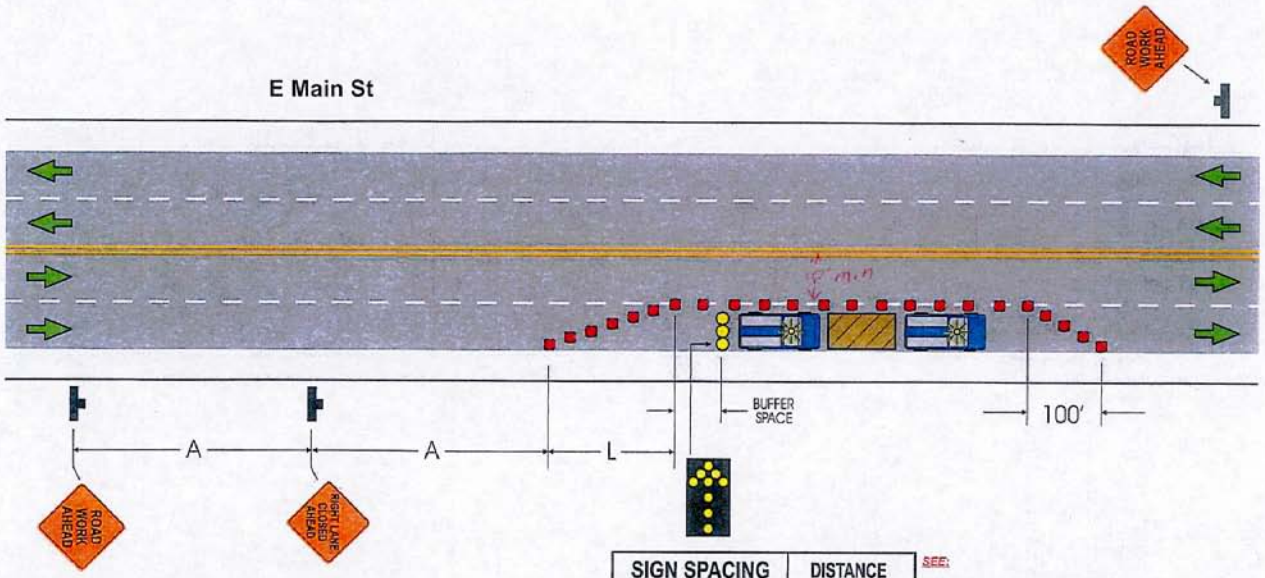

SIGN SPACING	DISTANCE
ROAD TYPE	A
Urban - 25 MPH or less	200'
Urban - 30 MPH or more	350'
Rural	500'
Expressway/Freeway	1000'

SEE:

- TABLE 1 for Buffer Length (page 26)
- TABLE 4 for "L" & Channelizer (cones, etc.) Quantity (page 28)

NOTE: LOCAL REGULATIONS MAY VARY.

PGEFM1A

© Copyright 2002 InCom, Inc. All rights reserved.