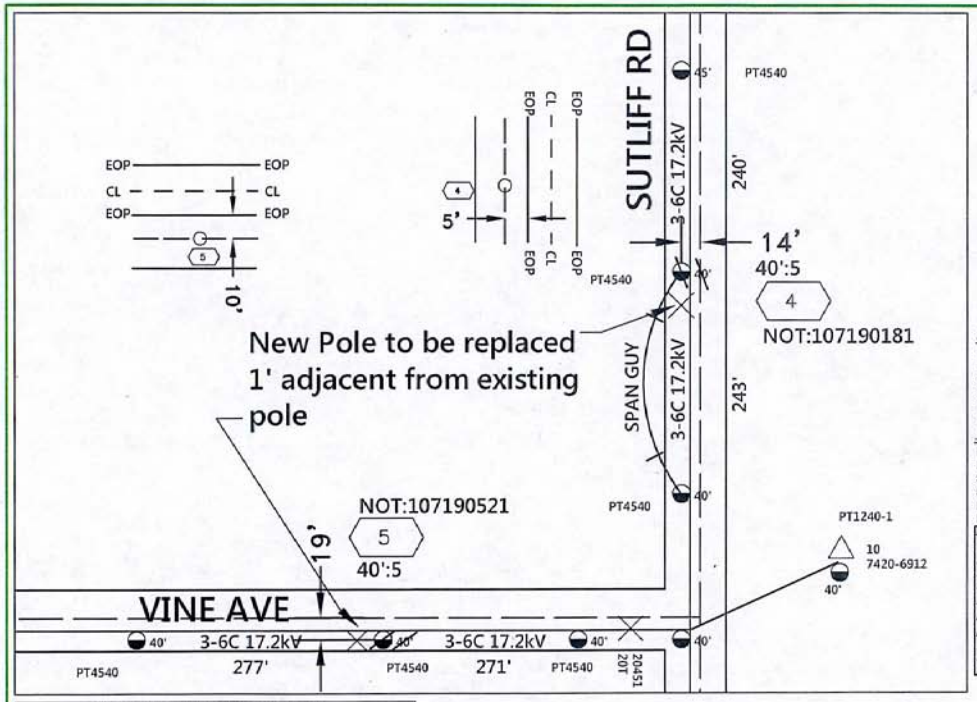

NOTES TO JOB:

LOC 4
- -REPLACE 40' JOINTLY OWNED POLE
- -INSTALL NEW 40':5 1' SOUTH
- -PERMIT REQUIRED
- -FLAGGING
- -PERMIT
- -TCP
- -TRANSFER PT
- -TRANSFER SPAN GUY
- -SET 6' DEEP

LOC 5
- -REPLACE 40' JOINTLY OWNED POLE
- -INSTALL NEW 40':5 1' WEST
- -PERMIT REQUIRED
- -FLAGGING
- -PERMIT
- -TCP
- -TRANSFER PT

JOINT POLE INFORMATION:

LOC 4	40' POLE
PT4540	
SET 1946	SOLD 1946
SET NEW 40' POLE	
PG 34-8	PT 20-2
PG140035XN	JP 2

JOINT POLE INFORMATION:

LOC 5	40' POLE
PT4540	
SET 1946	SOLD 1946
SET NEW 40' POLE	
PG 34-6	PT 22-4
PG140035XN	JP 3

FIRE AREA NON-EXEMPT EQUIPMENT STAMP

Identify the Subject Pole Fire Area District (per Doc. #072148):

☐ SRA ☐ CWF
☐ FRA ☐ UWF

Per the Power Line Fire Prevention Field Guide, the equipment being installed is:

☐ Exempt ☐ Non-Exempt ■ N/A

☐ If Installing Non-Exempt Equipment in a Fire Area, verify in SAP that the the CN-25 has been activated.

By: Jaime Ortiz (J1OL) 6/10/14
Signature, Name [Corp ID], Date

SOLELY OWNED POLE
JOINT POLE
NEW POLE
INSTALL TRANSFORMER
EXISTING TRANSFORMER
OPEN DELTA BANK
ANCHOR
JOINT ANCHOR

PROJECT CONDITIONS STAMP

Type(s) of Work:
- ☐ New Business
- ☒ PG&E Maintenance & Construction

Project Conditions:
- ☒ NONE APPARENT (if project design changes, contact ADE)
- or
- ☐ CONDITIONS APPLY:
  - ☐ PERMITS ☐ TAILBOARD ☐ OTHER
  - (Provide additional information on line below)

BY: Jaime Ortiz (J1OL)
SIGNATURE, NAME, [CORPORATE ID], DATE

Underground Service Alert

CALL BEFORE YOU DIG

Call: TOLL FREE
811

TWO WORKING DAYS BEFORE YOU DIG

RAPTOR CONSTRUCTION

SAFETY FIRST

I ALWAYS PUT SAFETY FIRST. I LOOK FOR AND ACT TO REDUCE UNDUE SITUATIONS. I HELP AND ENCOURAGE OTHERS TO ACT SAFELY.

ESTIMATOR:	SUPERVISOR:
JAIME ORTIZ	BRIAN SITTARICH
(925) 327-0990	(916) 760-5360
ADE:	JOB OWNER
DAN CHAVIS	DELIA TALENT
(916) 760-2983	(209)726-5592

17.2KV
LIGHT LOADING
BLOCK MAP: Y19
CIR. 1631-9-1713
RIVERBANK SUB BK 2
S/S DEVICE: FUSE 791
'B' INSULATION
NON CORROSION
CLASS 17.2 AREA

CONSTRUCTION DRAWING
REPLACE DETERIORATED POLE
19010 SUTLIFF RD
Escalon, CA

PACIFIC GAS AND ELECTRIC COMPANY

CO:	
SD:	
NOTIF.: 107119917	
OTHER: LOC 4 & 5	
SHT: 4 OF 8	SHEETS
PM: 31048119	REV.

EST: JAIME ORTIZ	
ADE: DAN CHAVIS	
SUPV: BRIAN SITTARICH	
REP: DELIA TALENT	
PLNR:	
SCALE: NO SCALE	DATE: 4/18/2014

SIGNS BEING USED

- 48X48" C30A-CA
- 48X48" C24-CA
- 48X48" W20-1

ADDITIONAL TRAFFIC CONTROL PERSON TO MAINTAIN CLOSURE AND ASSIST BICYCLE, PEDESTRIAN AND DRIVE WAY TRAFFIC SHOULD NEED ARISE

TOW-AWAY ZONE

R30 24X24" BARRICADE MOUNTED, PLACED ON BOTH SIDES OF STREET 20' APART 72HR PRIOR TO START OF WORK

TRAFFIC CONTROL ZONES — MAX CONE SPACING

SPEED	TAPER	BUFFER	SIGN SPACING	TAPER	TANGENT
25	125'	60'	100'	25	50
30	180'	90'		30	60
→ 35	245'	120'	500'	35	70
40	320'	160'		40	80
45	540'	270'	350'	45	90

N W E S

C17(CA)
ROAD WORK
25
MPH
Placed at each W20-1

FOR TCP QUESTIONS CALL:
ROBERT @ 209-200-3351

SEE SPEC SHEET 2 FOR ADDITIONAL TRAFFIC CONTROL STIPULATIONS

PEDESTRIAN AND BICYCLE ACCESS TO REMAIN OPEN AT ALL TIMES

WORK SHALL NOT EXCEED 12HRS

MIN 12' CLEARANCE FOR TRAFFIC

ELEC
NOT TO SCALE
PM 31048119

Owner	SAN JOAQUIN COUNTY
Project Location	Vine Ave @ Sutliff Rd
Project City	Escalon, CA
Prime Contractor	PG&E
Traffic Control Contractor	ED SAFETY INC
Phone	209-333-0807
Sheet Number	PS-1
Date	4/30/2014
Prepared By	ED SAFETY SERVICES, INC

HOURS OF WORK SHALL BE DETERMINED BY SAN JOAQUIN COUNTY