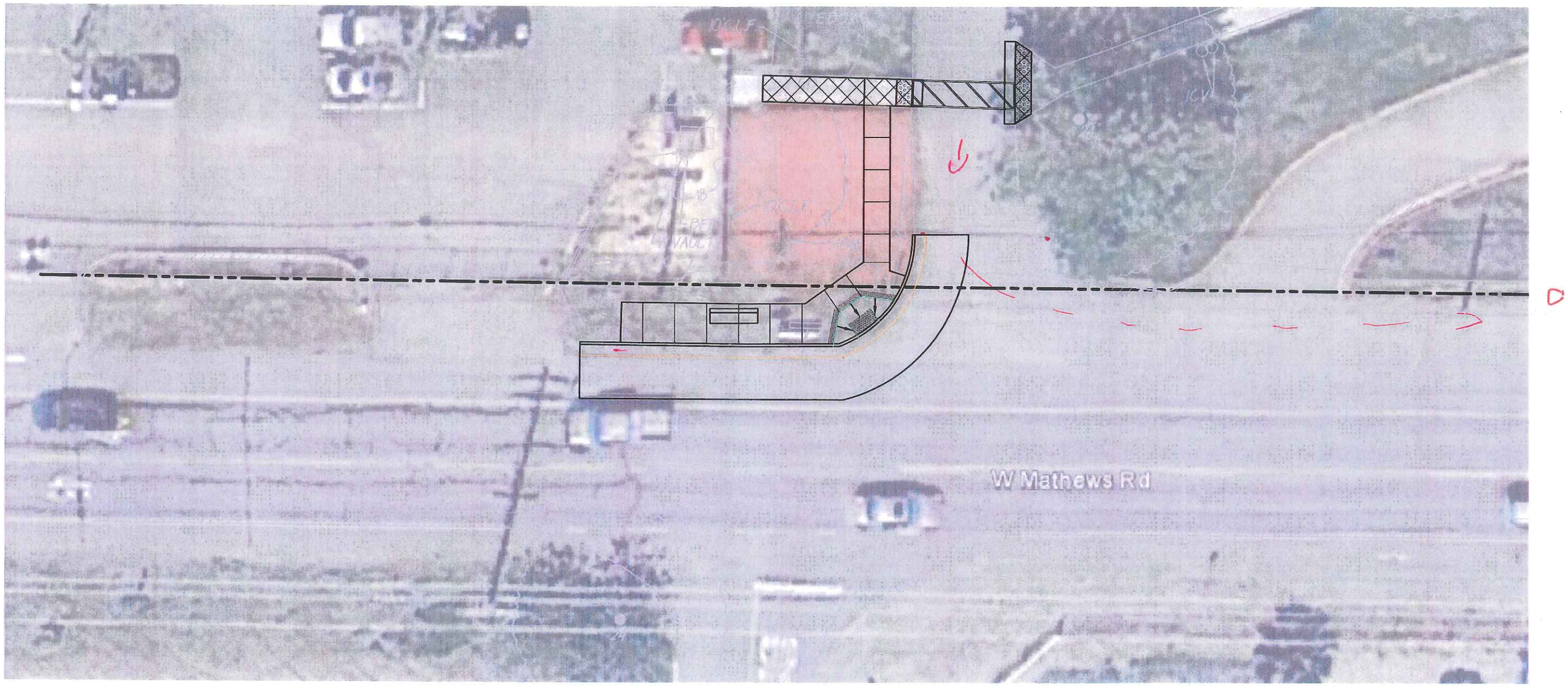
W Mathews Rd