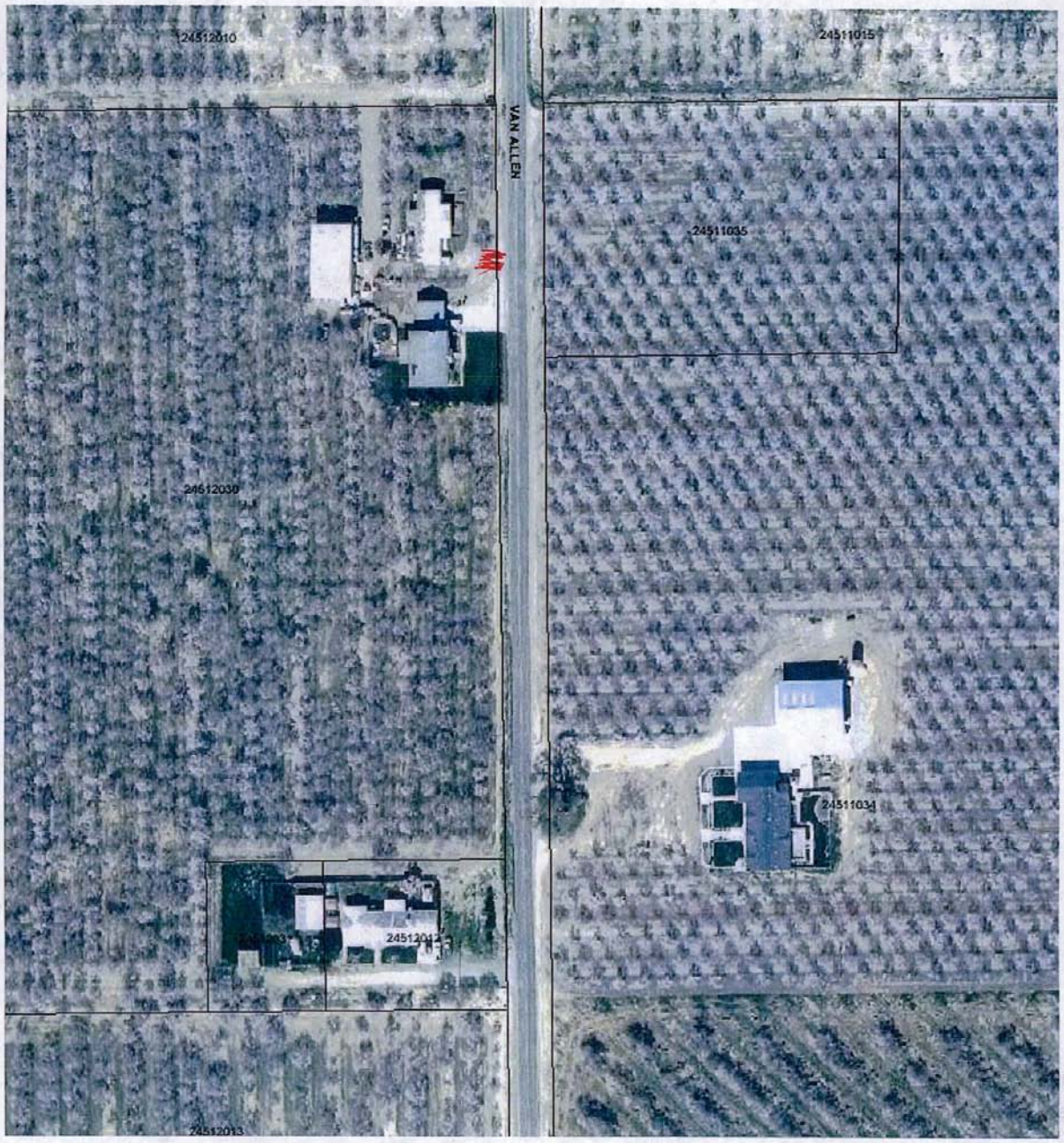

Monday, Jan 05, 2015 12:06 PM