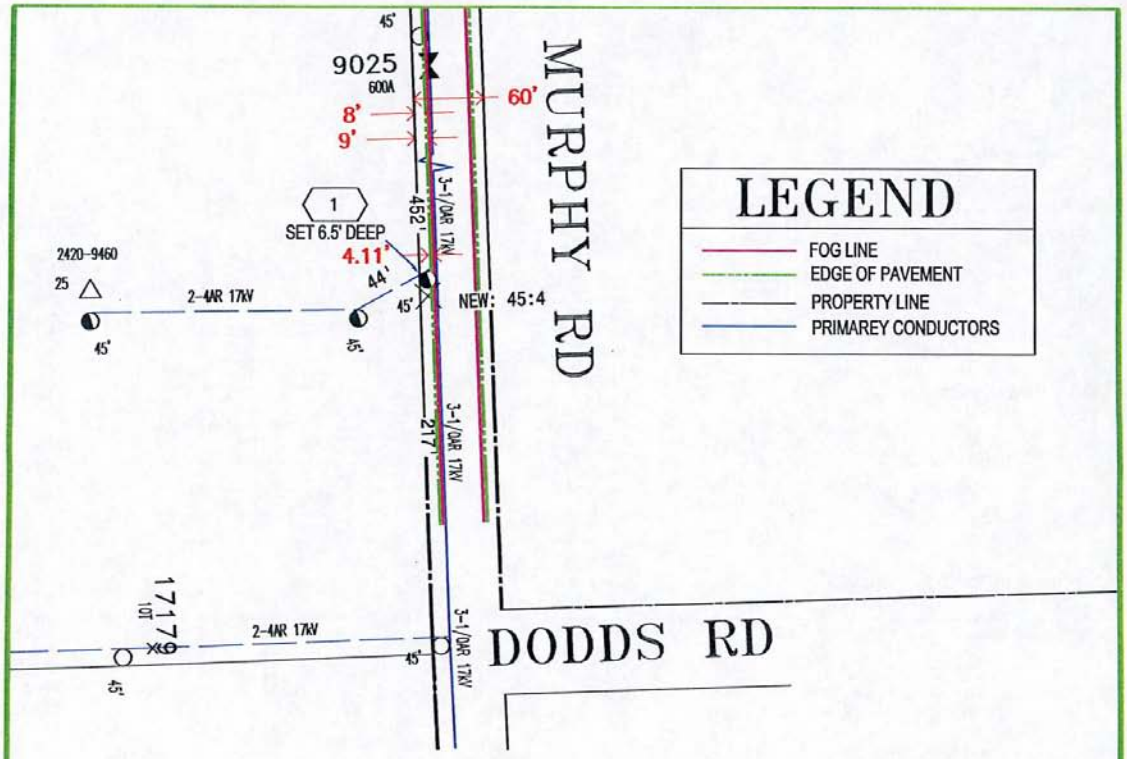

SAP: 109997439
LAT: 37.856768
LONG: -121.108972

SAN JOAQUIN COUTY
PERMIT REQUIRED

JOB NOTES:
-POLE LOCATED RIGHT OUTSIDE THE PROPERTY

PERMIT NOTES:
-ENCROACHMENT PERMIT REQUIRED FOR PG TO DO WORK ON SIDE OF PUBLIC ROAD.
-TCP AND FLAGGING REQUIRED

N

PRIMARY VOLTAGE: 17.2kV	VOLTAGE AREA: 17.2	CONSTRUCTION SKETCH 1195 MURPHY RD STOCKTON CA 95215	EST: MARCELINO SAMAGUEY (925) 327-0990	
CKT. MAP: 4B22	ELEC.MAP: X15		ADE: DAN CHAVIS (916)760-2983	
SOURCE SIDE DEVICE: SWITCH 8993			SUPV: CHARLES MADISON (916)760-1954	
SUB & CIRCUIT: AVENA/6357-1701			REP: KIMBERLY VAN FLEET (209) 942-1622	
DSGN SAG: LT URBAN	RAPTOR ZONE: YES	811 Know what's below. Call before you dig. / ENVIRONMENTAL ISSUES / PG&E	PLNR:	
LOADING AREA: LIGHT	ARRESTER DIST: 3		JPA#: PG150037XH	SCALE: 1"=100'
CORROSION AREA: NON	INSULATION DIST: B		NOTIF: 109997439	DATE: 7/06/2015
EXEMPT EQUIP. INST: NO	FIRE AREA: LRA	GAS MAP: NR / GAS CONFLICT: NO / NEAR LOC: NO	PM: 31140364	SHEET: 1 OF 1 / REV. 0

ALL FLAGGERS WILL COMMUNICATE THROUGH HAND SIGNALS AND WALKIE TALKIES WITH ONE ANOTHER

SIGNS BEING USED

- 48X48" W3-4
- 48X48" C9A (CA)
- 48X48" W20-4
- 48X48" W20-1

R30 24X24" Barricade mounted, placed on both sides of the street 20' apart 72HR prior to start of work.

TOW-AWAY ZONE

For TCP questions call
ROBERT @ 209-200-3351

SEE SPEC SHEET 2 FOR ADDITIONAL TRAFFIC CONTROL STIPULATIONS

Pedestrian and Bicycle Access to remain open at all times.

Minimum 12ft clearance for traffic

Work shall not exceed 12 hours

NOT TO SCALE

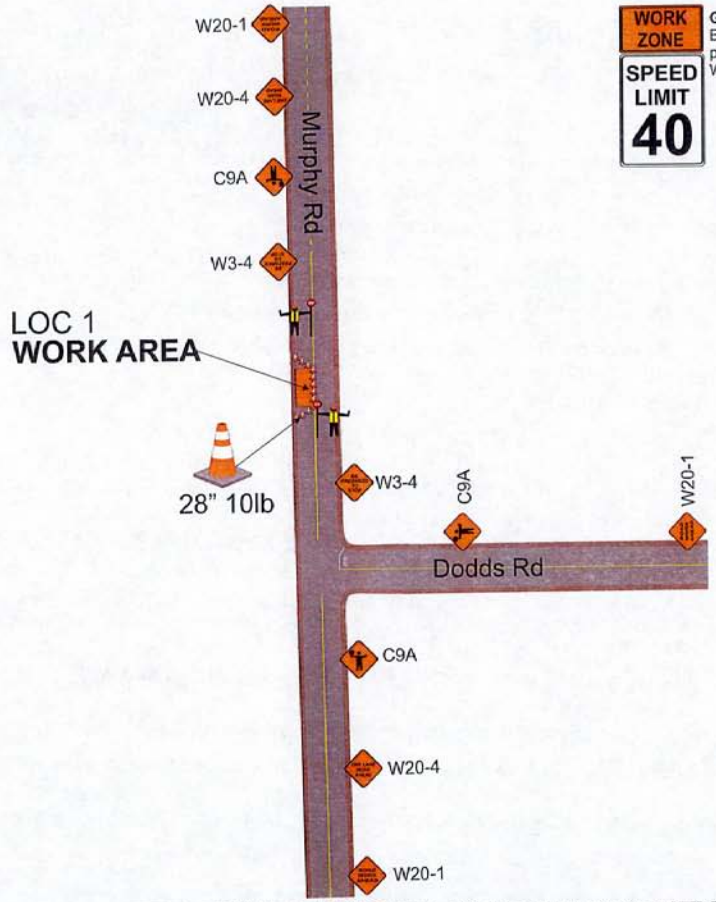

WORK ZONE
SPEED LIMIT 40

G20-5aP & R2-1 Barricade Mounted, placed 400' from Work Area

mph SPEED	feet TAPER	SIGN SPACING	TAPER	TANGENT
25	125'	500'	25	50
30	180'		30	60
35	245'		35	70
40	320'		40	80
45	540		45	90
50	600'		50	100

BUFFER(1/2taper) SHOULDER(1/3taper)

ADDITIONAL FLAGGER TO MAINTAIN CLOSURE AND ASSIST BICYCLE, PEDESTRIAN AND DRIVE WAY TRAFFIC SHOULD NEED ARISE

ELEC

PM# 31140364

Owner: SAN JOAQUIN COUNTY	
Project Location: 1195 Murphy Rd	Project City: Stockton, CA
Prime Contractor: PG&E	Traffic Control Contractor: City Rise Services, Inc.
Phone: 209-333-0807	Sheet Number: PS-1 / Date: 7/7/2015
Prepared By: CITY RISE SERVICES, INC	

HOURS OF WORK SHALL BE DETERMINED BY SAN JOAQUIN COUNTY