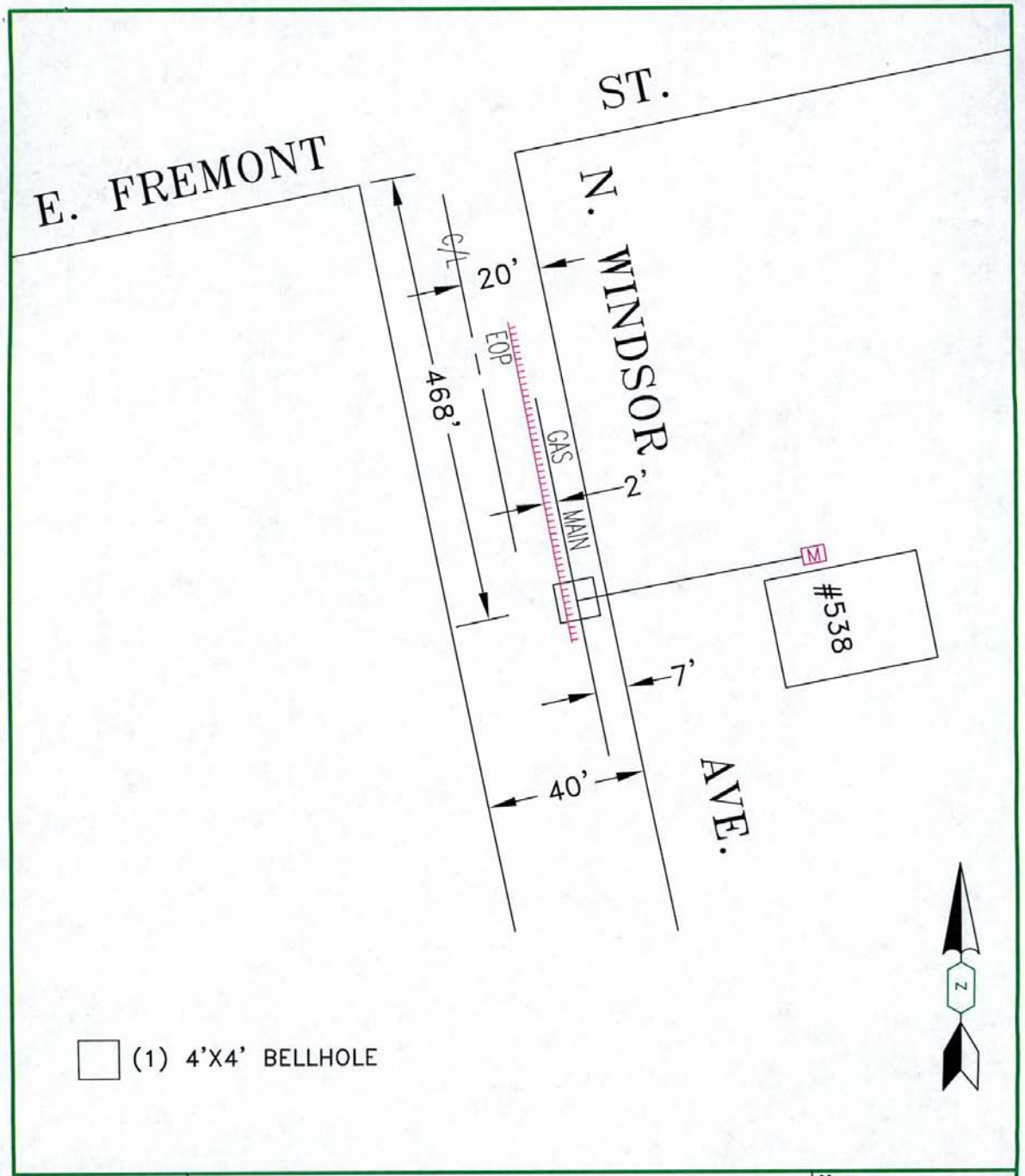

(1) 4'X4' BELLHOLE

EST: RDGO	REPLACE GAS SERVICE 538 N. WINDSOR AVE. CITY OF STOCKTON – SAN JOAQUIN COUNTY PACIFIC GAS AND ELECTRIC COMPANY	CO:	
ADE: CDL8		SD:	
SUPV: SGF4		NOTIF: 110402818	
REP: ANY3		OTHER:	
PLNR: DCR5		SHT: 1 OF 1	SHEETS
SCALE: 1"=100' / DATE: 7/21/2015	PG&E	PM: 31156108	REV.

UTA-5 Lane Closure on Urban Street, Flagger Control

1. The traffic control procedure shown is appropriate only for low-speed, low-volume streets/roads where traffic cannot regulate itself due to visibility, conditions, volume, etc.
2. A single flagger can regulate traffic when volumes are low and the length of the work space is short, thus enabling drivers to readily see the roadway beyond.
3. Flashing warning lights and/or flags may be used to call attention to the advance warning signs.
4. The one-lane, two-way taper is used in advance of an activity area that occupies part of a two-way roadway in such a manner that a portion of the roadway is used alternately by traffic on both directions. Typically, a flagger controls traffic. A short taper of 100 feet maximum with channelizing devices (cones, etc.) at approximately 16 foot spacing should be used to guide traffic into the one-way section.

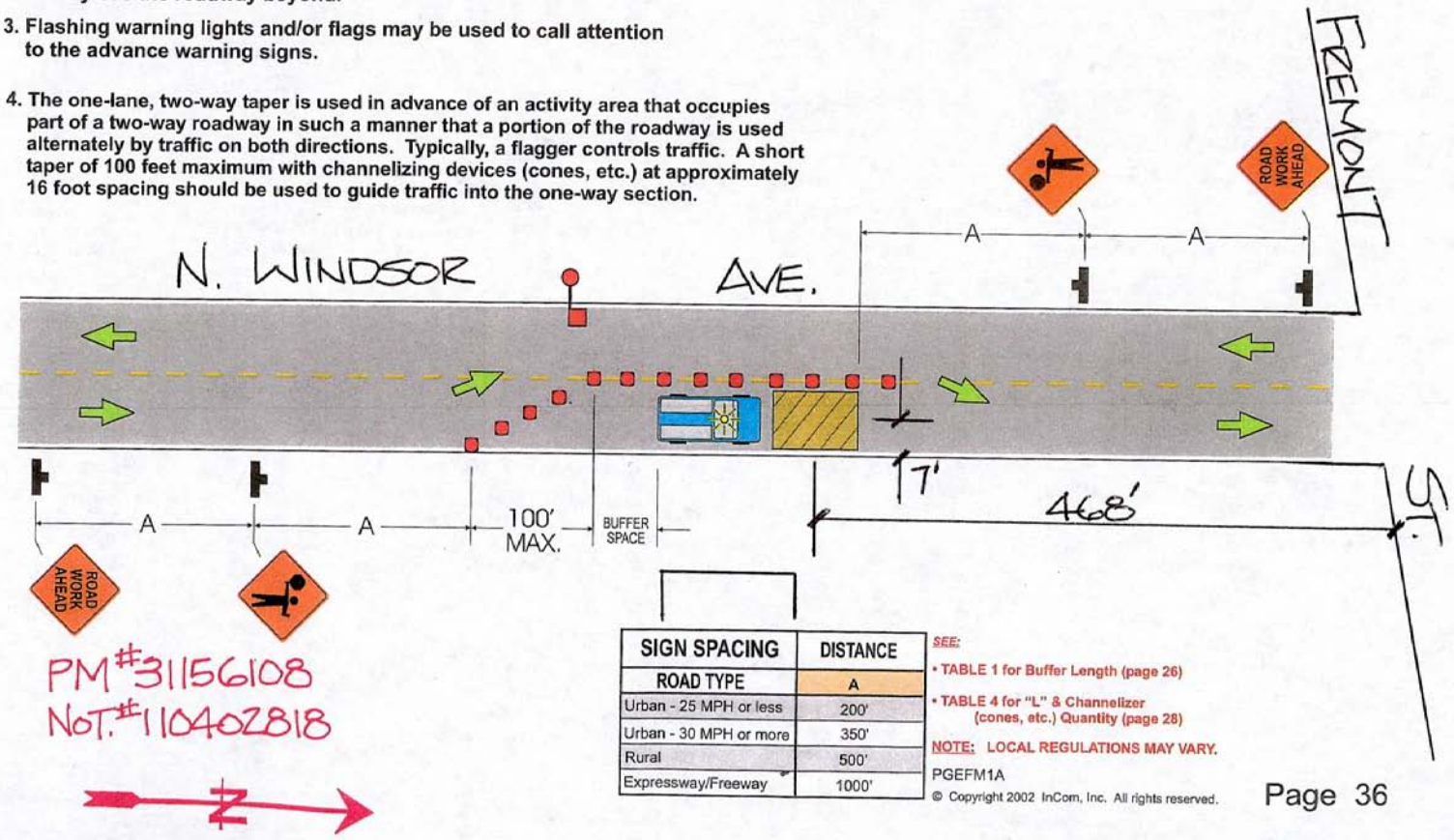

SIGN SPACING	DISTANCE
ROAD TYPE	A
Urban - 25 MPH or less	200'
Urban - 30 MPH or more	350'
Rural	500'
Expressway/Freeway	1000'

SEE:
- TABLE 1 for Buffer Length (page 26)
- TABLE 4 for "L" & Channelizer (cones, etc.) Quantity (page 28)

NOTE: LOCAL REGULATIONS MAY VARY.

PGEFM1A

© Copyright 2002 InCom, Inc. All rights reserved.