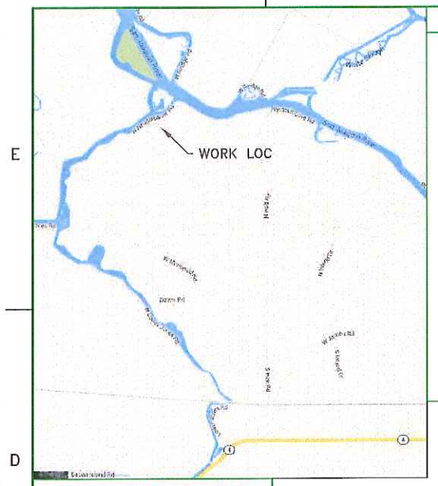

INSTALL	EXISTING	DESCRIPTION
▩	⊠	MAIN SERVICE PANEL
▦	▦	PADMOUNT CAPACITOR, 82" x 72" PAD
╳	○	SOLELY OWNED POLE
⚓	⚓	SOLELY OWNED ANCHOR
╳	◐	JOINTLY OWNED POLE
⚓	⚓	JOINTLY OWNED ANCHOR
⚓	⚓	STREET LIGHT
⋈	⋈	AIR SWITCH
●	Ⓡ	RECLOSER
●	•	RISER
╳	╳	CUTOUT - FUSED AS SHOWN
⚡	⚡	DISCONNECT
⚡	⚡	COMBO FUSE/DISCONNECT
•	△	1 PHASE OH TRANSFORMER
▲▲	△△	OPEN DELTA OH TRANSFORMER
▲▲▲	△△△	CLOSED DELTA OH TRANSFORMER
⋮	◇	REGULATOR
⊤	⊤	CAPACITOR

Underground Service Alert

Call: TOLL FREE

811

TWO WORKING DAYS BEFORE YOU DIG

NO APPARENT PG&E GAS CONFLICTS FOR THIS PROJECT
GAS PLATS: Map# none

FIRE AREA NON-EXEMPT EQUIPMENT STAMP

Identify the Subject Pole Fire Area District (per Doc. #072148 and Utility Bulletin TD-23018-004):

☐ FRA ☐ SRA ☒ LRA
☐ OHF ☐ UHF

Per the Power Line Fire Prevention Field Guide, the equipment being installed is:

☒ Exempt ☐ Non-Exempt ☐ N/A

☐ If Installing Non-Exempt Equipment in a Fire Area, verify in SAP that the the CN-25 has been activated.

By: David Uhlich, DDU1 6/3/15
Signature, Name (Corp ID), Date

LIGHT LOADING
LRA FIRE AREA
RAPTOR AREA
SURGE DISTRICT 3
VOLTAGE AREA 2
NON CORROSIVE
INSULATION DIST B
SAN JOAQUIN CO
BLOCK MAP T06
CIR. MAP 3A41
SSD: CO 4875
FEEDER: MIDDLE RIVER 1102

N

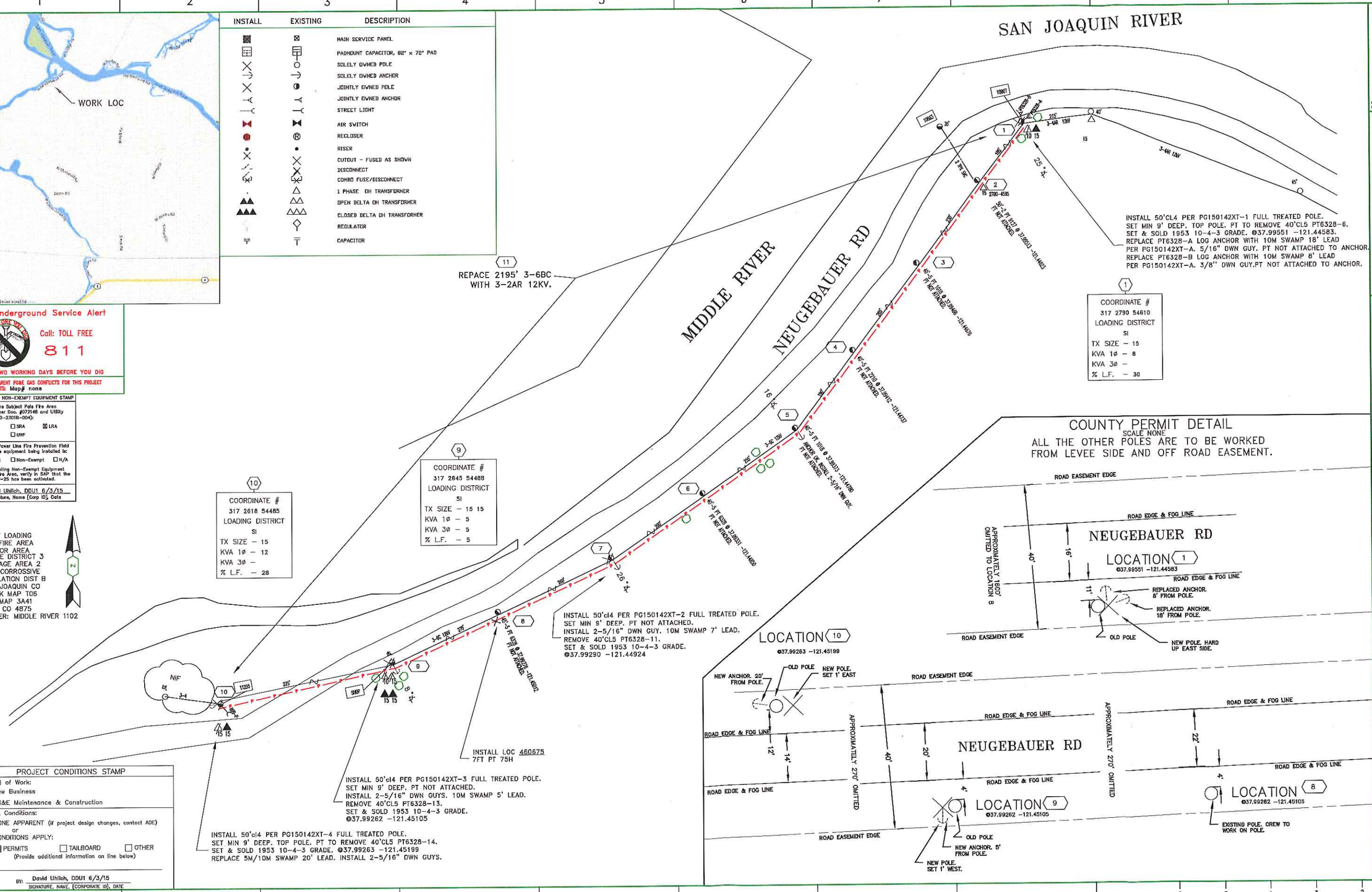

PROJECT CONDITIONS STAMP

Type(s) of Work:
☐ New Business
☒ PG&E Maintenance & Construction

Project Conditions:
☐ NONE APPARENT (if project design changes, contact ADE)
or
☒ CONDITIONS APPLY:
☐ PERMITS ☐ TAILBOARD ☐ OTHER
(Provide additional information on line below)

BY: David Uhlich, DDU1 6/3/15
SIGNATURE, NAME, (CORPORATE ID), DATE

CC:
SD:
NOTIF.: 108134782
Other:
SHT: 1 OF 1 SHEETS
PM: 31076535 REV.

ENGINEERING AND PLANNING DEPT.
850 STILLWATER RD
WEST SACRAMENTO
PHONE #: 916-760-5305 FAX #:
PG&E PACIFIC GAS AND ELECTRIC COMPANY

EST: DDU1 916-760-5305
ADE: SU3 916-760-5311
SUPV: CKM7 916-760-1954
REP: JYPE 209-742-1641
PLNR: SZC1 209-742-1406
SCALE: 1"=100' DATE: 6-5-15

NO.	DATE	DESCRIPTION	ORDER #	DWN	CHKD	SUPV	APV'D BY

REVISIONS

PG&E
RECONDUCTOR MIDDLE RIVER 1102
NEUGEBAUER RD, 1.5MI W/O HOLT RD
STOCKTON