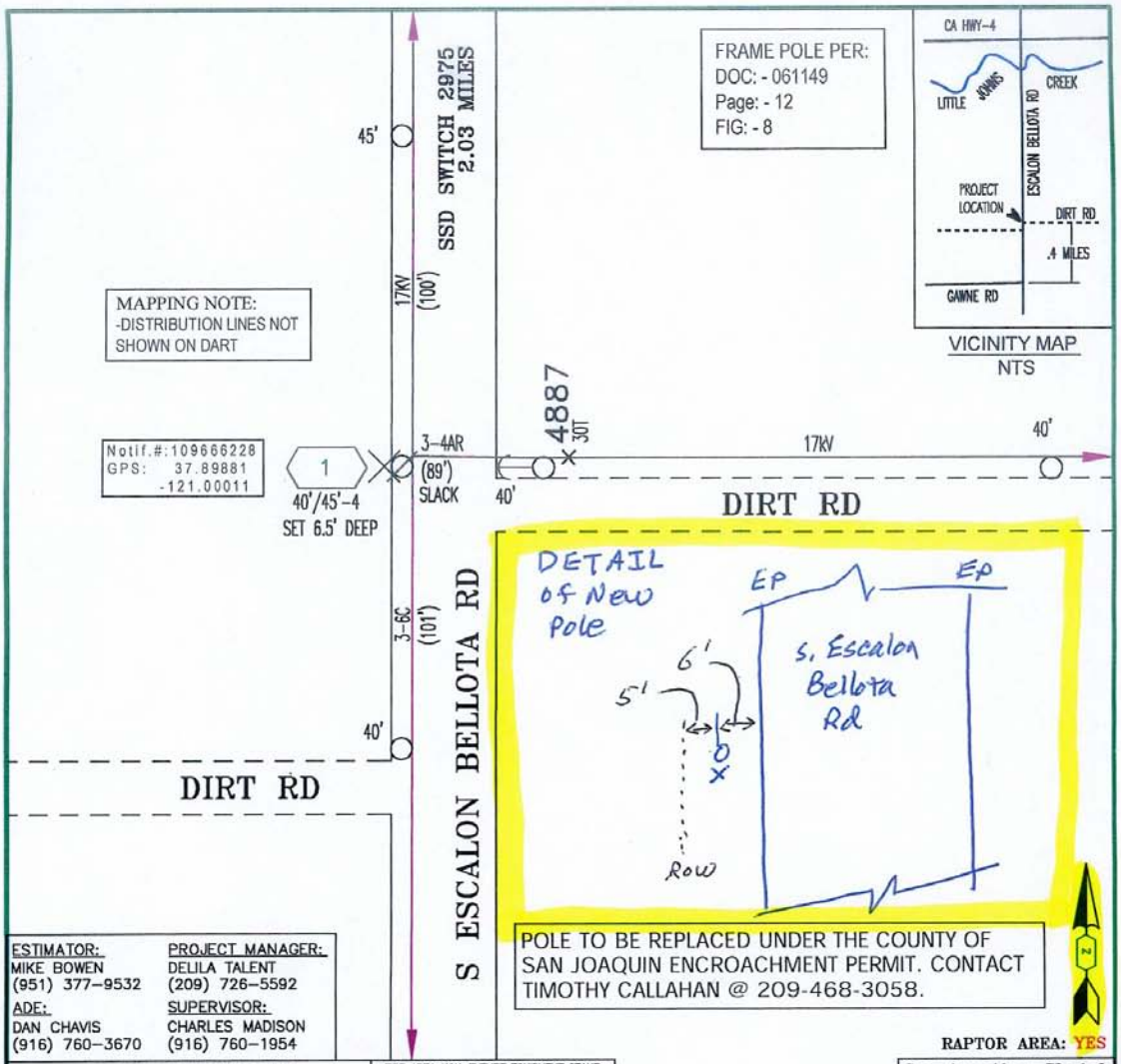

ESTIMATOR:	PROJECT MANAGER:
MIKE BOWEN	DELILA TALENT
(951) 377-9532	(209) 726-5592
ADE:	SUPERVISOR:
DAN CHAVIS	CHARLES MADISON
(916) 760-3670	(916) 760-1954

RAPTOR AREA: YES

PROJECT CONDITIONS STAMP

Type(s) of Work:
- [ ] New Business
- [x] PG&E Maintenance & Construction

Project Conditions:
- [x] NONE APPARENT (If project design changes, contact ADE) or
- [ ] CONDITIONS APPLY:
  - [ ] PERMITS [ ] TAILBOARD [ ] OTHER
  (Provide additional information on line below)

tm M9BQ 1/22/15
SIGNATURE, NAME, (CORPORATE ID), DATE

FIRE AREA NON-EXEMPT EQUIPMENT STAMP

Identify the Subject Pole Fire Area District (per Doc. #072148 and Utility Bulletin TD-23018-004):
- [ ] FRA [ ] SRA [x] LRA
- [ ] OWF [ ] UWF

Per the Power Line Fire Prevention Field Guide, the equipment being installed is:
- [ ] Exempt [ ] Non-Exempt [x] N/A
- [ ] If Installing Non-Exempt Equipment in a Fire Area, verify in SAP that the the CN-25 has been activated.

By: M9BQ 1/22/15
Signature, Name (Corp ID), Date

Underground Service Alert

Call: TOLL FREE
811

TWO WORKING DAYS BEFORE YOU DIG

NO GAS CONFLICTS FOR THIS PROJECT
GAS PLATS: NO RECORD FOUND

Construction Sketch

17KV

PLAT: W18
SSD: SWITCH 2975
CKT: AVENA 1702
DESIGN VOLTAGE: 3
INSULATION DISTRICT: B
LOADING AREA: LIGHT
CORROSION AREA: NON
ARRESTOR DISTRICT: 3
FIRE AREA: LRA

EST: MIKE BOWEN	
ADE: DAN CHAVIS	
SUPV: CHARLES MADISON	
REP: DELILA TALENT	
PLNR: -	
SCALE: NTS	DATE: 1/22/15

CONSTRUCTION DRAWING
REPLACE DETERIORATED POLE
ESCALON BELLOTA RD W/S 10 P/N OF GAWNE RD
ESCALON, CA 95320
PACIFIC GAS AND ELECTRIC COMPANY

CO:	
SD: -	
NOTIF: 109666228	
SAP ID#: 102338173	
SHT: 1 OF 1	SHEETS
PM: 31122773	REV. -

1. May be used on a minor road having low speed volume. For higher speed traffic conditions, a lane closure should be considered.
2. The lane must be at least 10' wide.
3. Where the opposite shoulder is suitable for carrying traffic and of adequate width, traffic lanes may be shifted by use of closely spaced channelizing devices, provided 10-foot-wide lanes are maintained.
4. Additional advance warning signs may be appropriate.
5. For short-duration work 60 minutes or less, the taper and channelizing devices (cones, etc,) are optional if the protection vehicle with an activated flashing yellow light is used.
6. WORKER SYMBOL sign shall be used.

UTILITY TYPICAL APPLICATIONS

UTA-3 Shoulder Work with Minor Encroachment

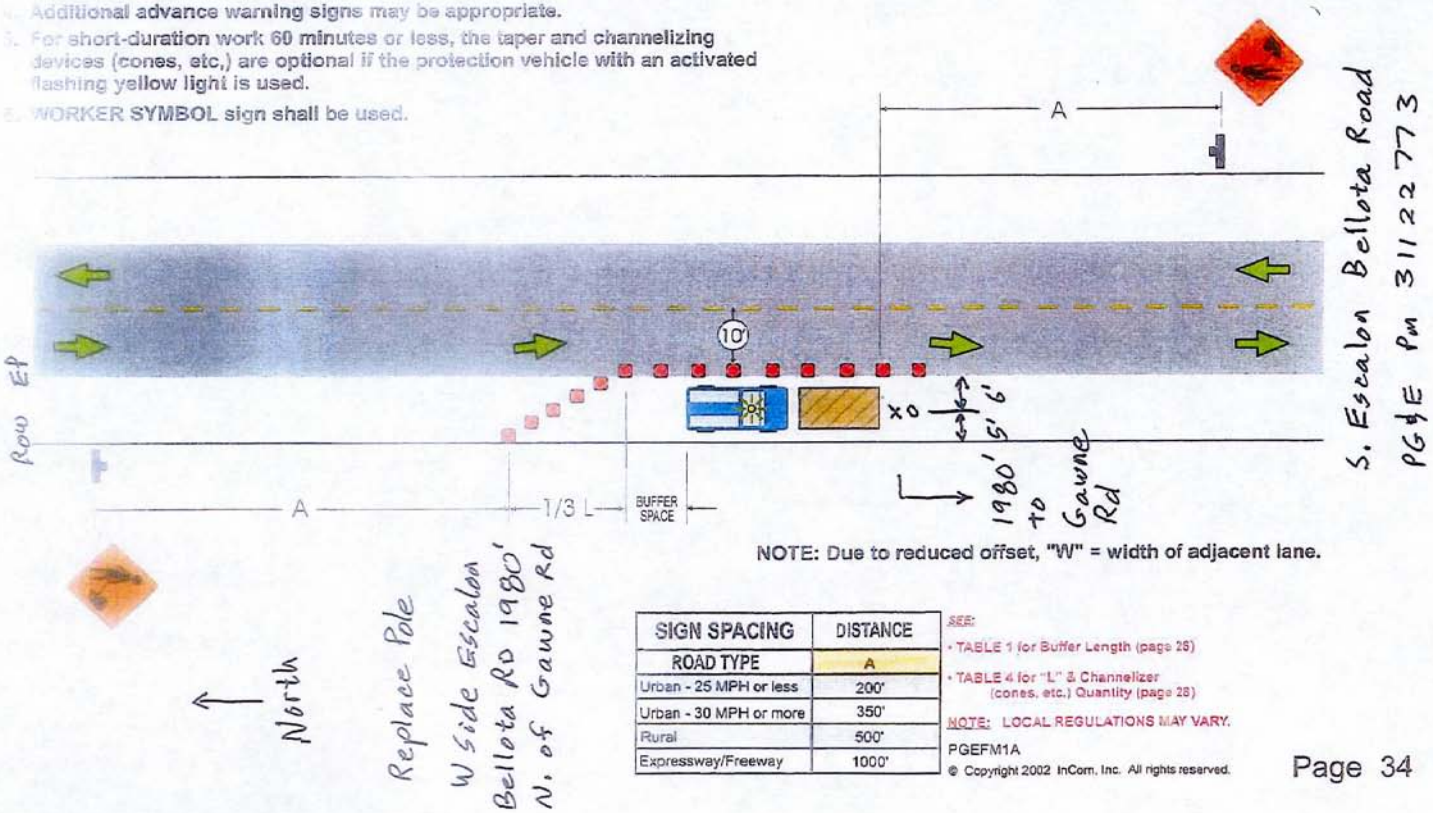

NOTE: Due to reduced offset, "W" = width of adjacent lane.

SIGN SPACING	DISTANCE
ROAD TYPE	A
Urban - 25 MPH or less	200'
Urban - 30 MPH or more	350'
Rural	500'
Expressway/Freeway	1000'

SEE:
- TABLE 1 for Buffer Length (page 26)
- TABLE 4 for "L" & Channelizer (cones, etc.) Quantity (page 28)

NOTE: LOCAL REGULATIONS MAY VARY.

PGEFM1A

© Copyright 2002 InCom, Inc. All rights reserved.