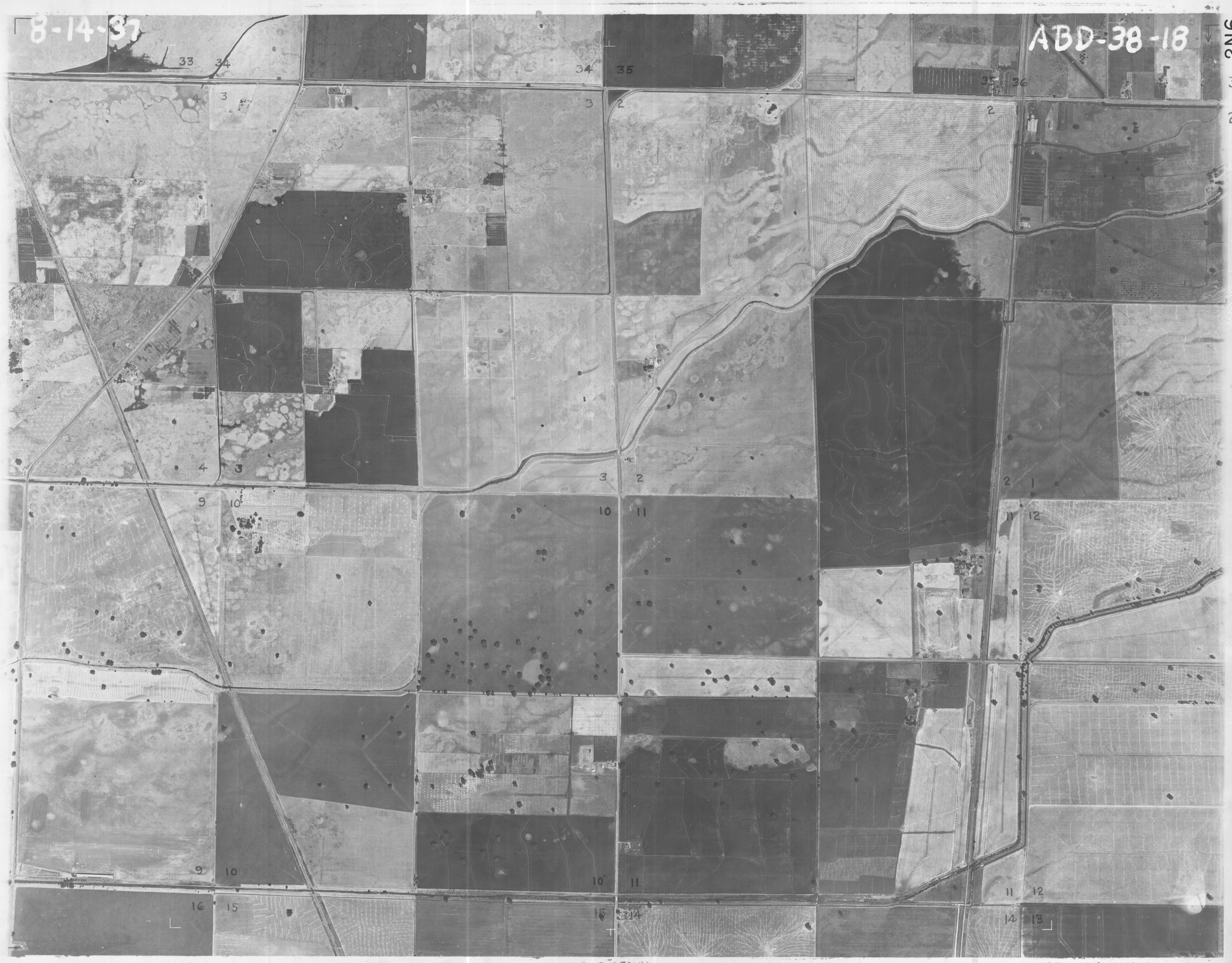

See 90-69

See 90-71

See 38-20