See 38 - 30

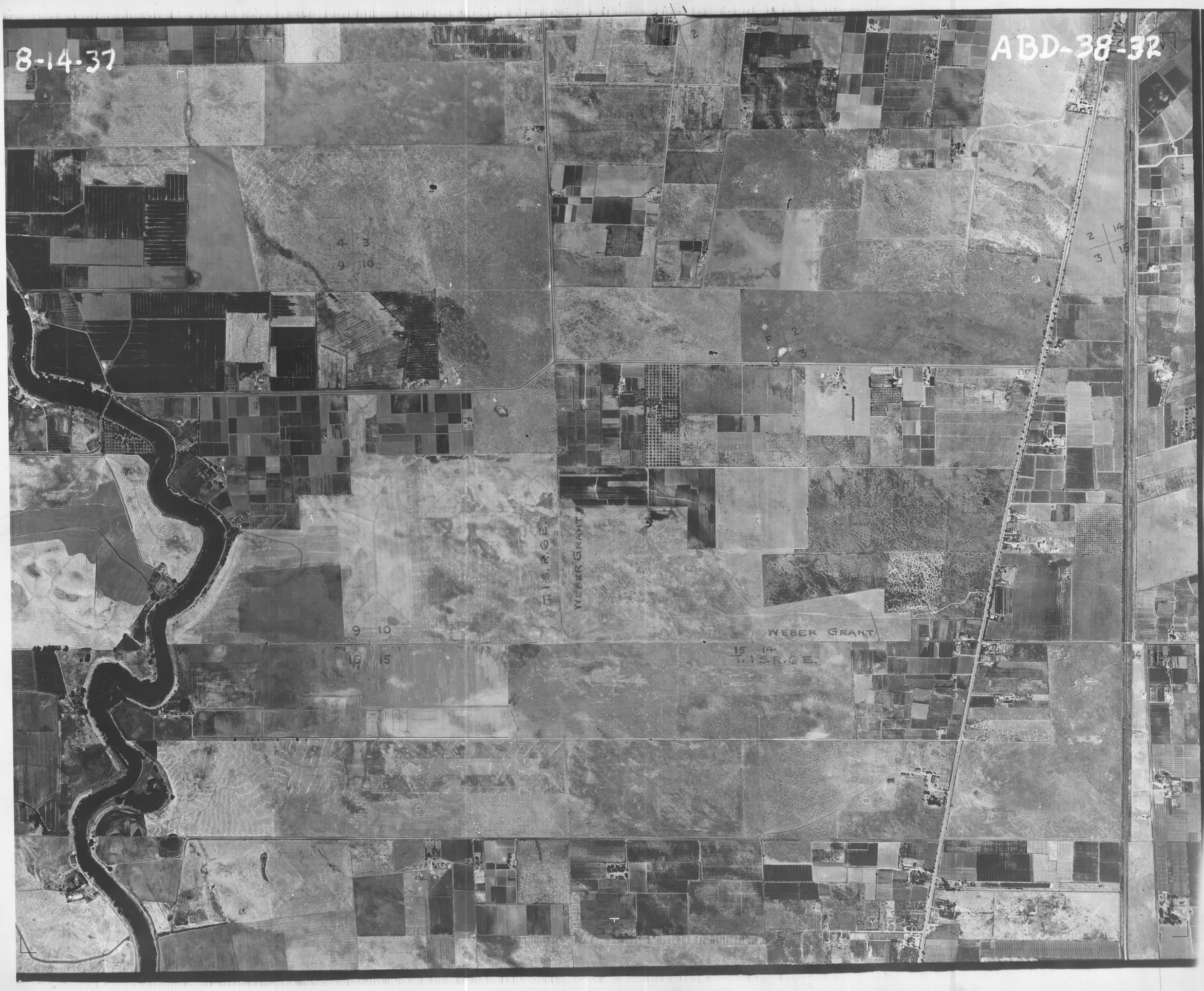

WG 1 See 38-82