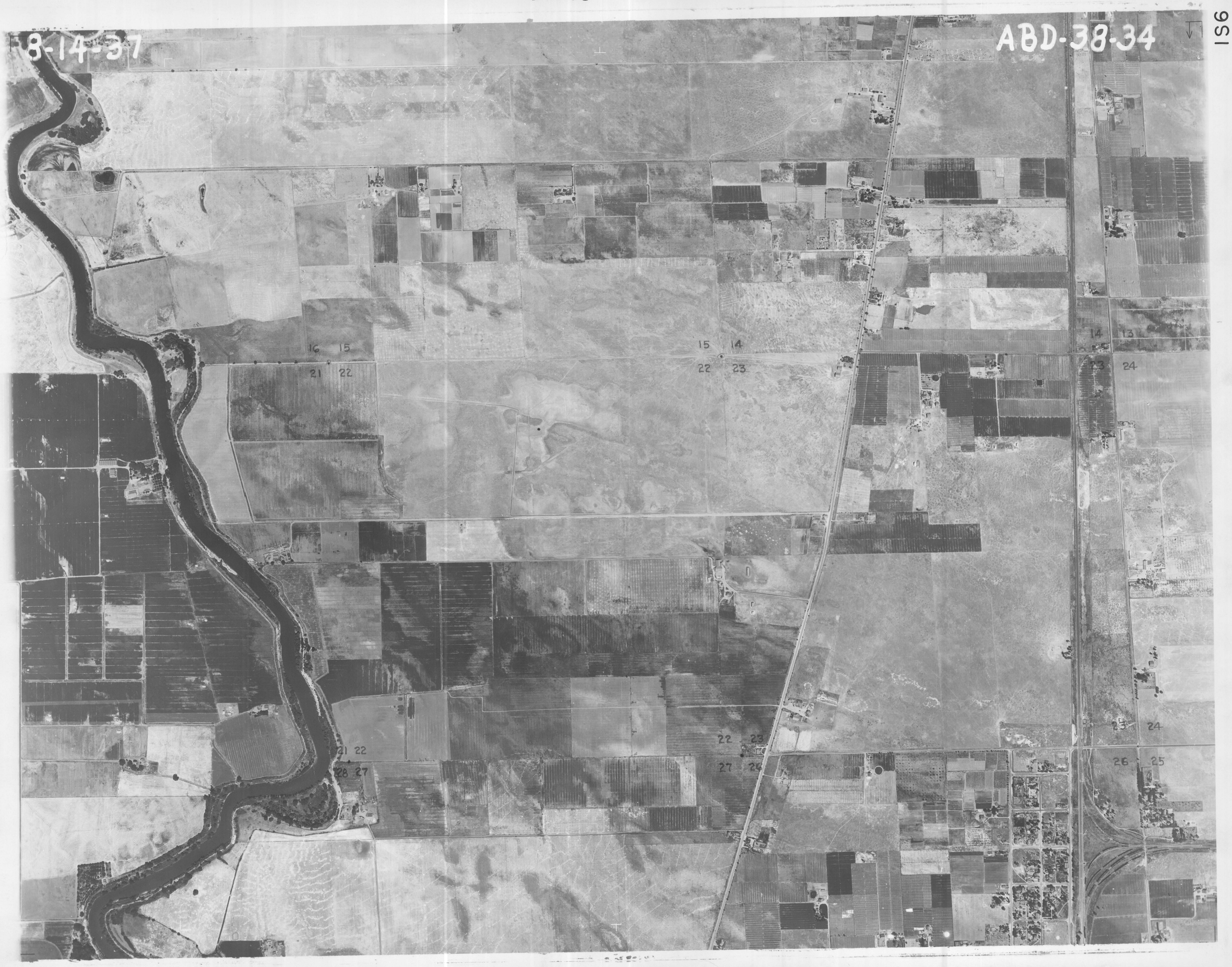
8-14-37
ABD-38-34
16 15
21 22
15 14
22 23
14 13
23 24
21 22
28 27
22 23
27 24
23 24
26 25