See 38-34

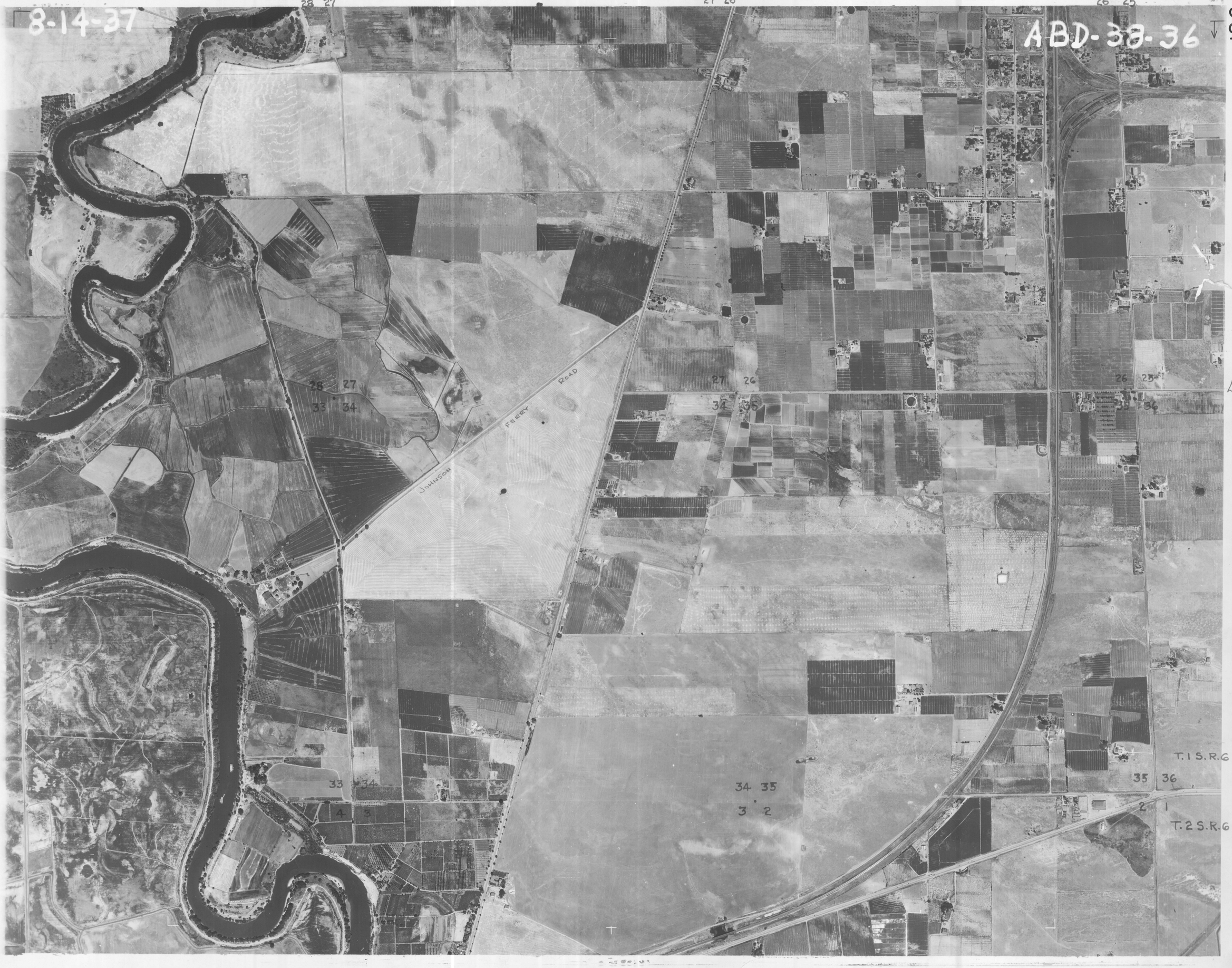

See 38-38