14 13
23 24

4N7 13 18
24 19

4N8

18 17
19 20

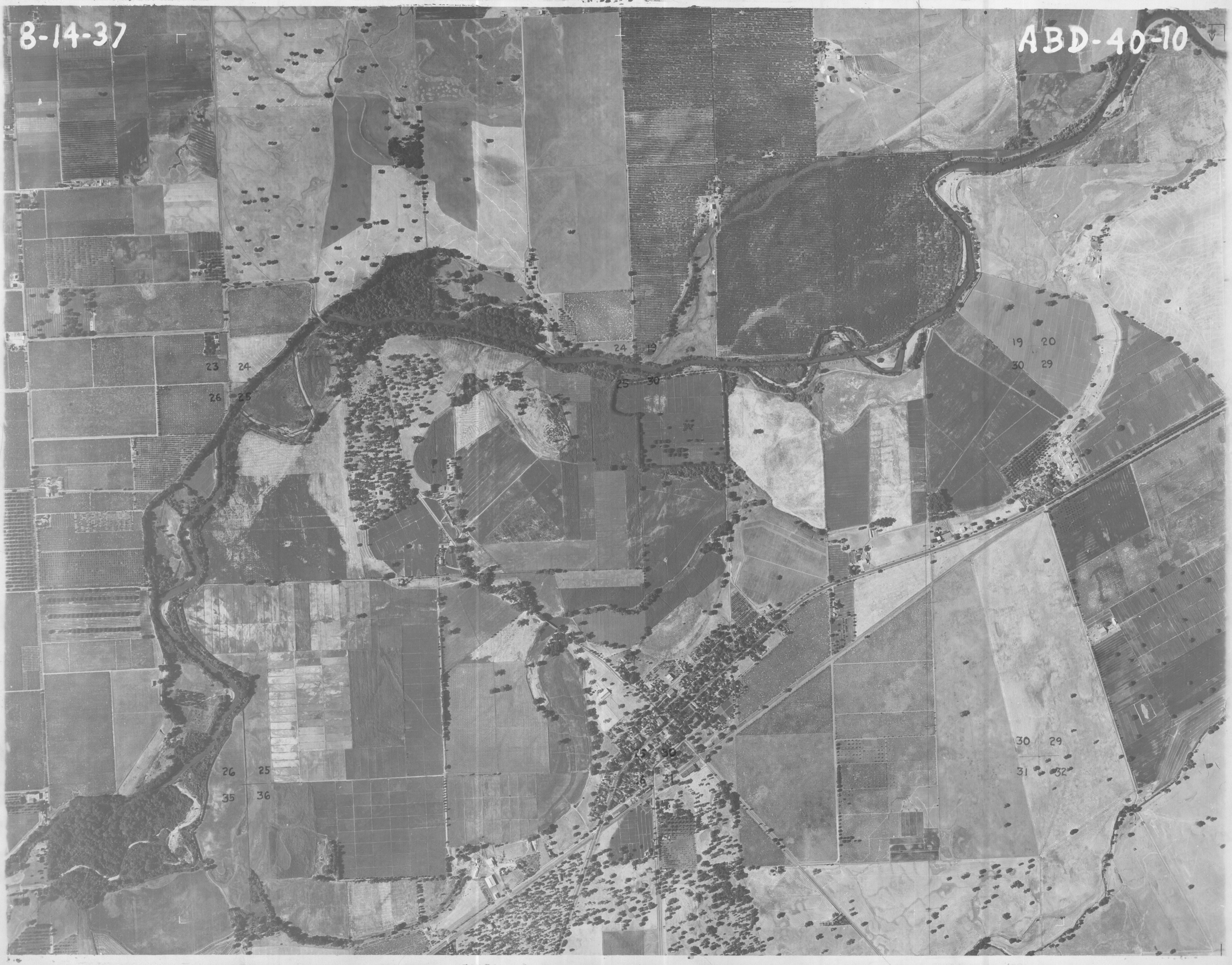

4N7

See 39-59

4N7 4N8

See 40-12