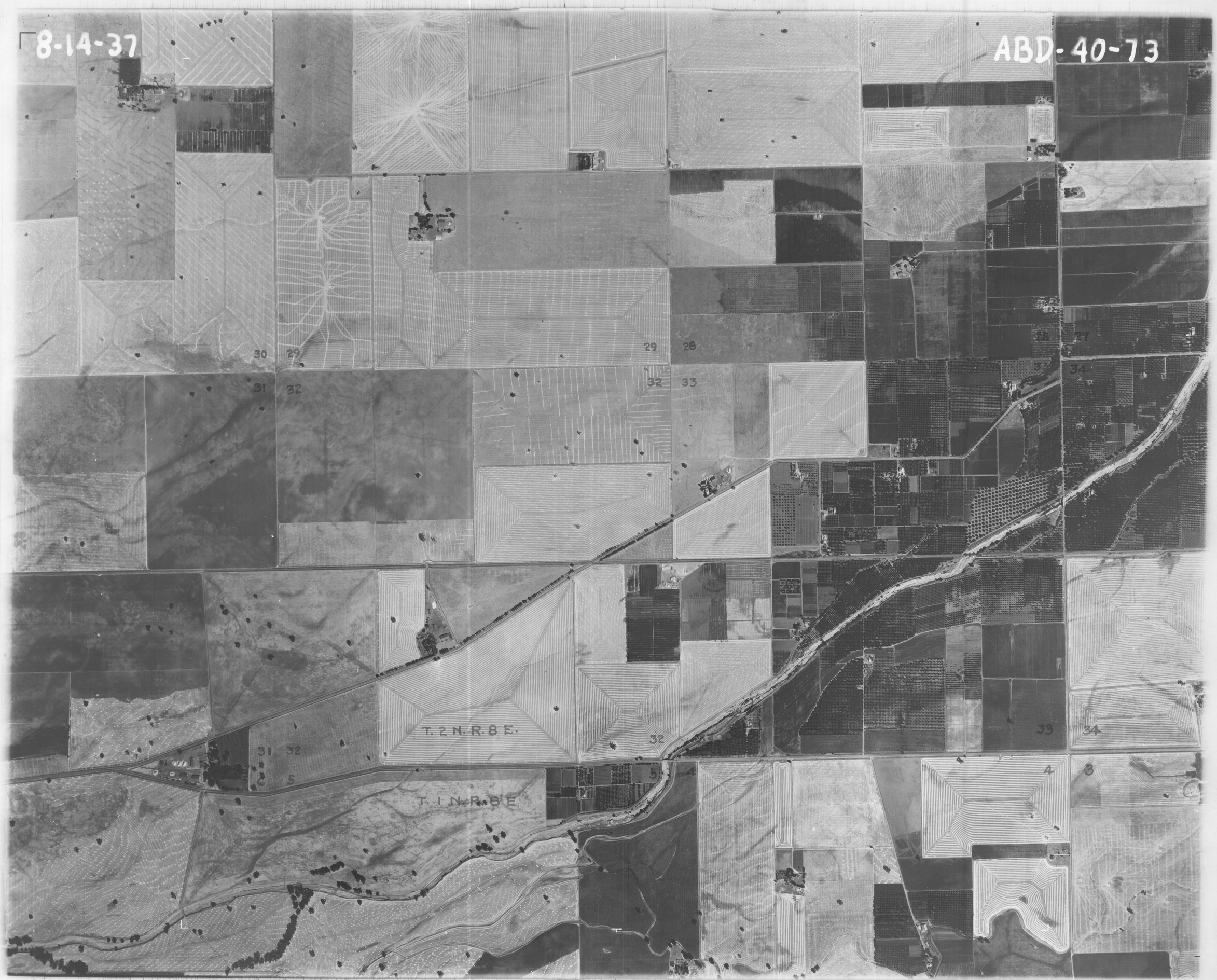
8-14-37
ABD-40-73
2N8
30 29
29 28
28 27
30 29
29 28
31 32
32 33
28 27
33 34
T. 2 N. R. 8 E.
T. 1 N. R. 8 E.
31 32
5 4
4 3
33 34