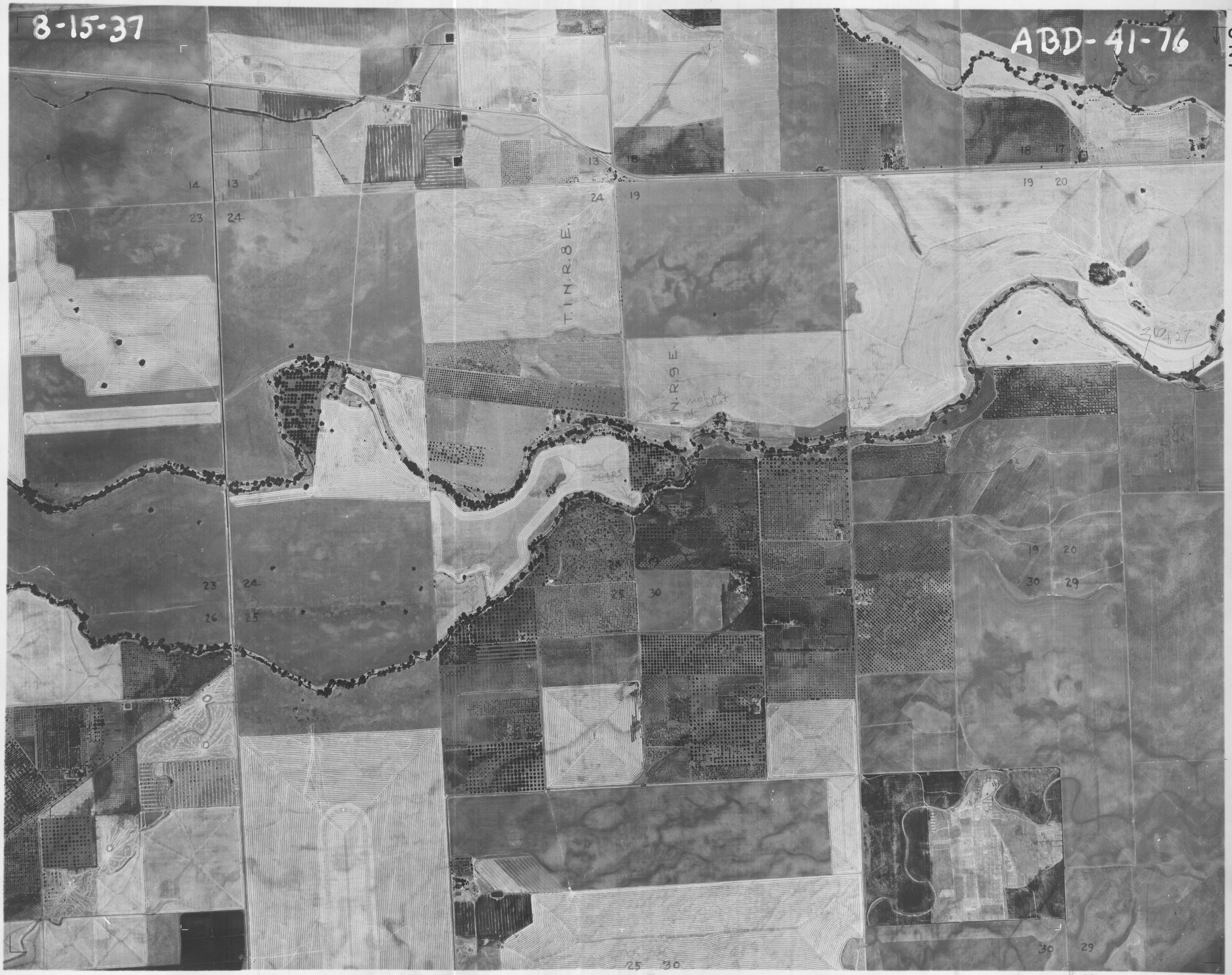
8-15-37
ABD-41-76
1N8
T. 1 N. R. 8 E.
T. 1 N. R. 9 E.
14
13
23
24
13
18
24
19
19
20
23
24
26
25
30
19
20
30
29
30
29
26
25
35
36
25
30
36
31
31
32