T. 1 N. R. 9 E.

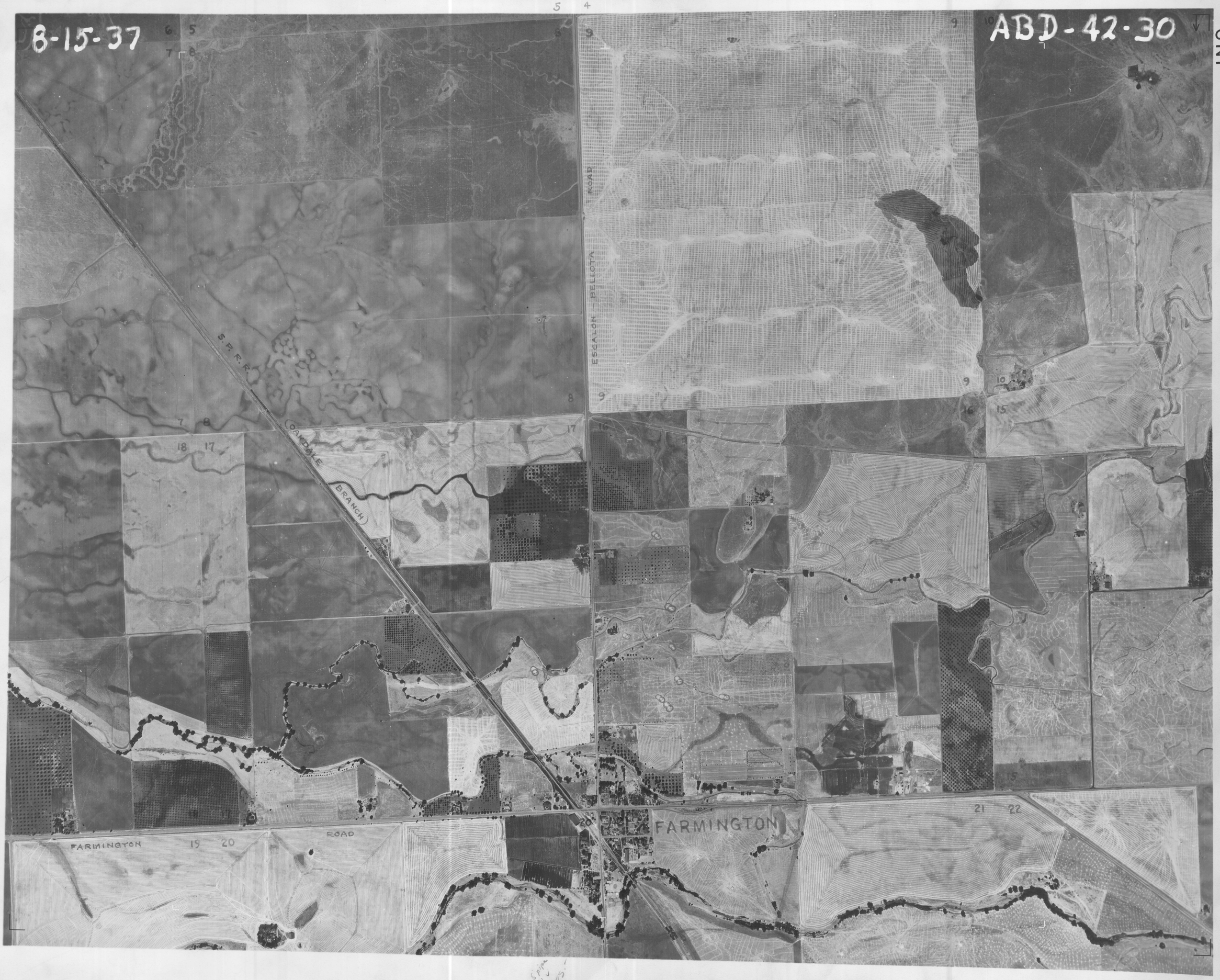

250 - Spring
2.52 ft
500 cfs.