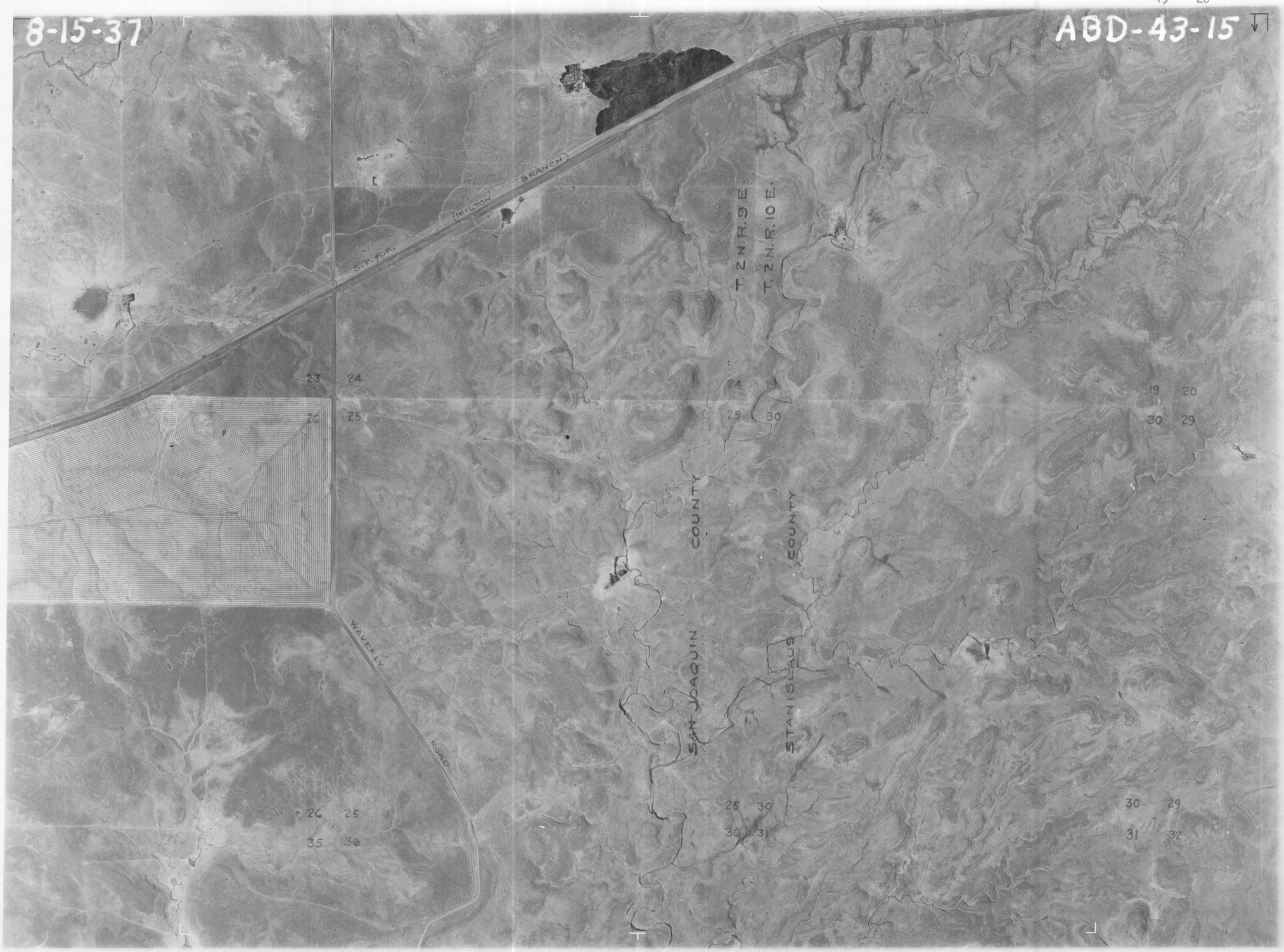
8-15-37
ABD-43-15
2N 9
14 13
23 24
13 18
24 19
18 17
19 20
WILTON BRANCH
S.P.R.R.
T. 2 N. R. 9 E.
T. 2 N. R. 10 E.
23 24
26 25
24 19
25 30
19 20
30 29
SAN JOAQUIN COUNTY
STANISLAUS COUNTY
WAVERLY ROAD
26 25
35 36
25 30
36 31
30 29
31 32