See 90-77

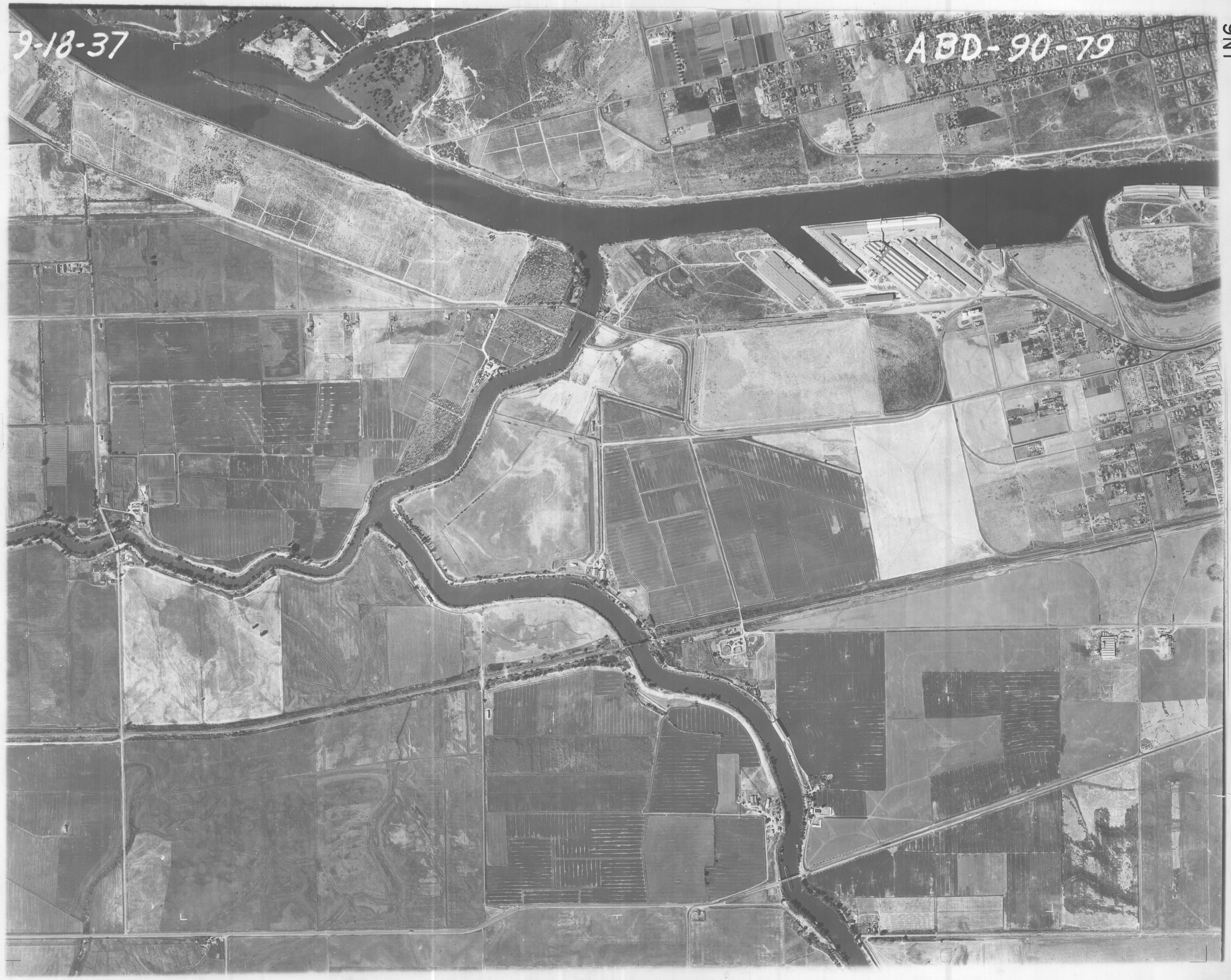

IN6

See 38-26