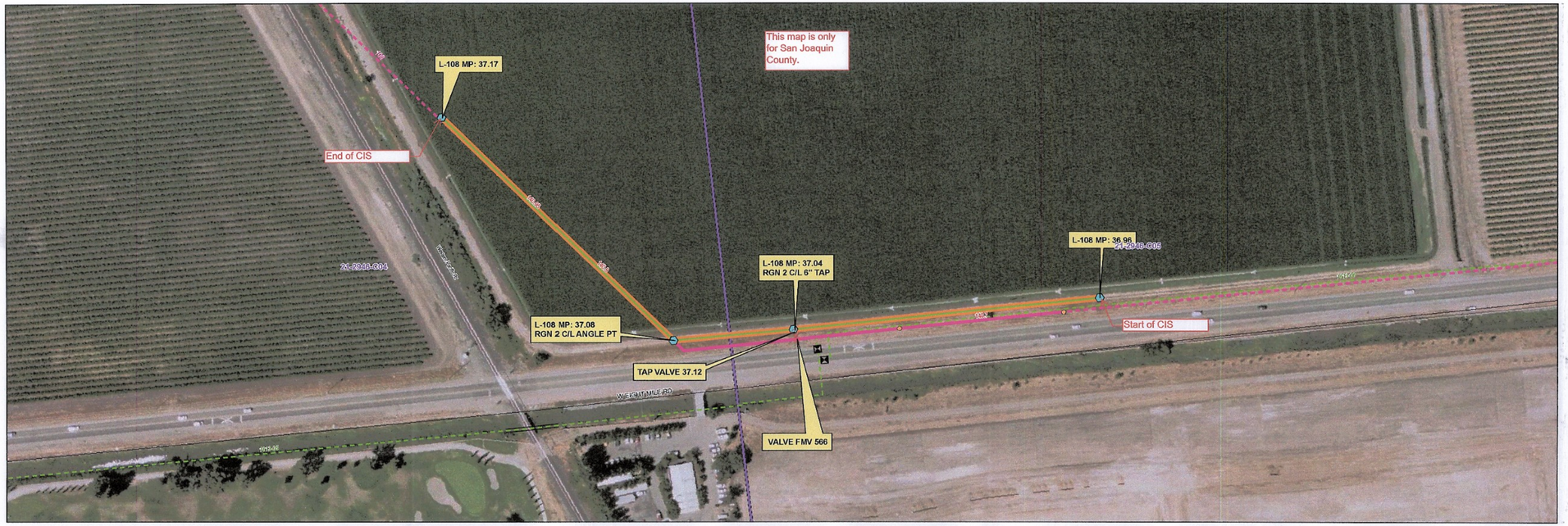

Legend

Point Features

- Vent
- Anode
- ETS
- Mon Pt
- Rectifier
- Region
- Valves
- Foreign_
- Risk Factor
- Electric
- Drip
- access issues

Surface

- AC
- Concrete
- Soil

Regionline

- 1 - Non-sheilding
- 2 - Possibly sheilding
- 3 - Casing
- 4 - Earthen Water Xing
- 5 - Bare pipe
- 6 - Span/Exposed pipe

Electric Transmission

- 60 kV
- 70 kV
- 115 kV
- 230 kV
- 500 kV
- Idle or Low Voltage

ECDA CONTROL MAP
Line 108 MP: 36.96 - 37.17

N

1 inch equals 100 feet

by RWD3 at 12/09/2008