< TOTAL = 8 potholes >

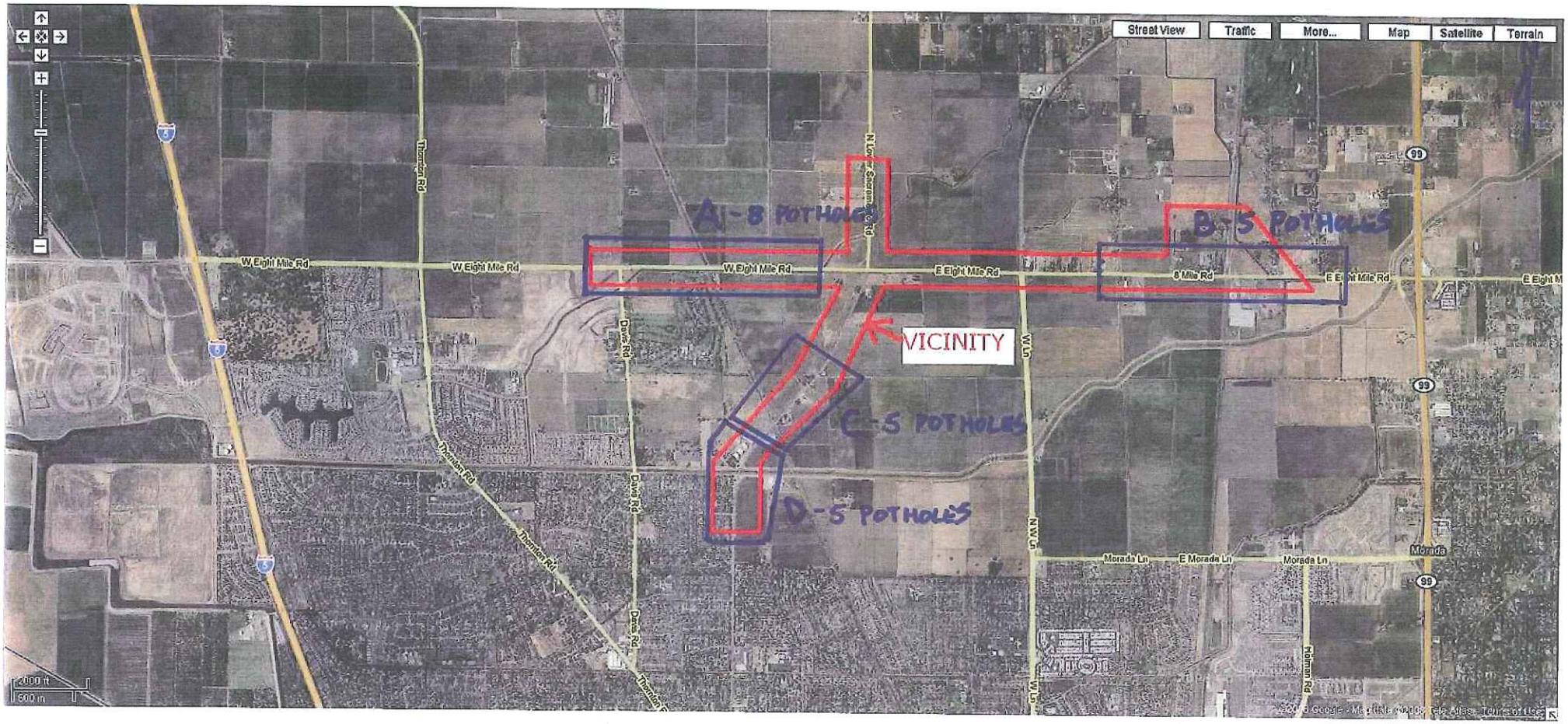

AZ

<1- pothole>

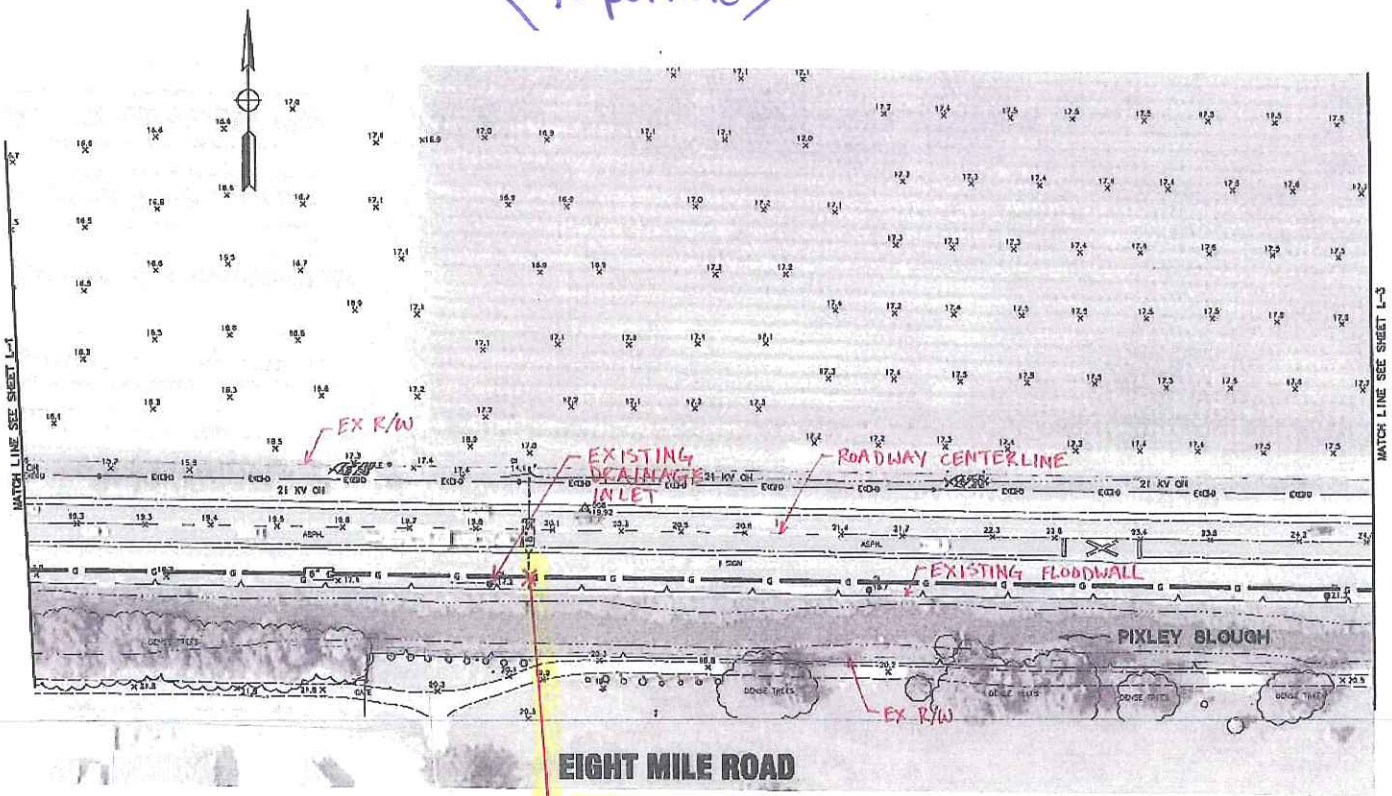

POTHOLE EXISTING PG&E 6" GAS LINE (APPROX. 4 FEET NORTH & 26 FEET EAST OF EXISTING DRAINAGE INLET)

100% SUBMITTAL

BEFORE EXCAVATING
CALL U.S.A.
UNDERGROUND SERVICE ALERT
800-227-2600
TOLL FREE
2 WORKING DAYS BEFORE ALL
PLANNED WORK OPERATIONS

UNION PACIFIC
CALL BEFORE YOU DIG
800-338-9193

ORIGINAL SCALE IN INCHES
FOR REDUCED PLAN
0 1 2 3

MARK THOMAS & COMPANY, INC.
7300 FOLSOM BOULEVARD, SUITE 203
SACRAMENTO, CALIFORNIA 95826
(916) 381-9100 FAX: (916) 381-9180

MTCO JOB NUMBER: 57-0228

REGISTERED PROFESSIONAL ENGINEER
ROBERT A. HINES
No. 45707
Exp. 12/31/10
CIVIL
STATE OF CALIFORNIA

Revision No.	Description	Date	By	Appvd By

EIGHT MILE ROAD/UPRR OVERHEAD

LAYOUT

CITY OF STOCKTON
PUBLIC WORKS DEPARTMENT

SCALE: 1"=40'	APPROVED BY:	SHEET NO. 7
DESIGNED BY: DVM	DATE	L-2
DRAWN BY: JGM, AMR, DES		OF 24 SHEETS
CHECKED BY: MAS	CITY ENGINEER	PROJECT NO. 05-17
RECORD DWG:	STOCKTON, CALIFORNIA	

B1

5 TOTAL POTHOLES

<1- pothole>

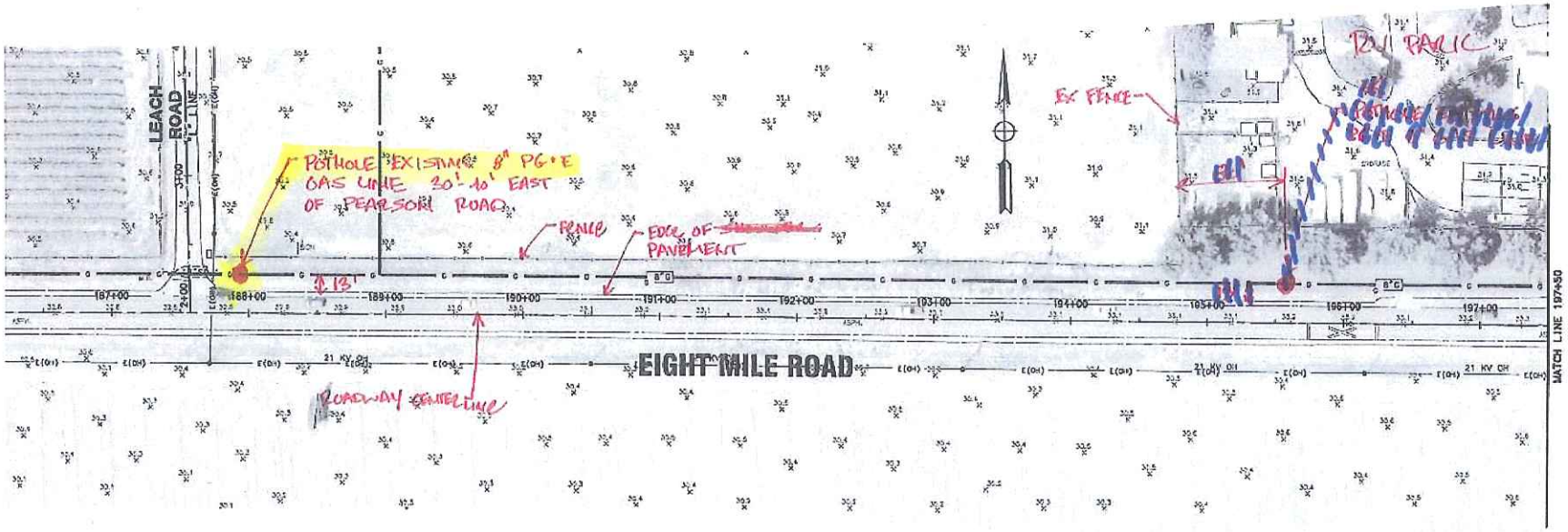

LEGEND

6" CLASS 2 AB ACCESS ROAD WITH PRF

BEFORE EXCAVATING
CALL U.S.A.
UNDERGROUND SERVICE ALERT
800-227-2600
TOLL FREE
2 WORKING DAYS BEFORE ALL
PLANNED WORK OPERATIONS

CALL BEFORE YOU DIG
800-338-8193

ORIGINAL SCALE IN INCHES
FOR REDUCED PLAN
0 1 2 3

100% SUBMITTAL

MARK THOMAS & COMPANY, INC.
7300 FOLSOM BOULEVARD, SUITE 203
SACRAMENTO, CALIFORNIA 95826
(916) 381-9100 FAX: (916) 381-9180

MTCO JOB NUMBER: 57-02218

REGISTERED PROFESSIONAL ENGINEER
ROBERT A. HINES
No. 45767
Exp. 12/31/12
CIVIL
STATE OF CALIFORNIA

Revision No.	Description	Date	By	Approved By

EIGHT MILE ROAD/UPRR (SPRR) OVERHEAD

POTHOLE LOCATIONS

CITY OF STOCKTON
PUBLIC WORKS DEPARTMENT

SCALE: 1"=40'
DESIGNED BY: DBM
DRAWN BY: FGR, AMR, HFS
CHECKED BY: MAS
RECORD DWG:

APPROVED BY: _____ DATE
CITY ENGINEER
STOCKTON, CALIFORNIA

SHEET NO. 1
PROJECT NO. 05-17