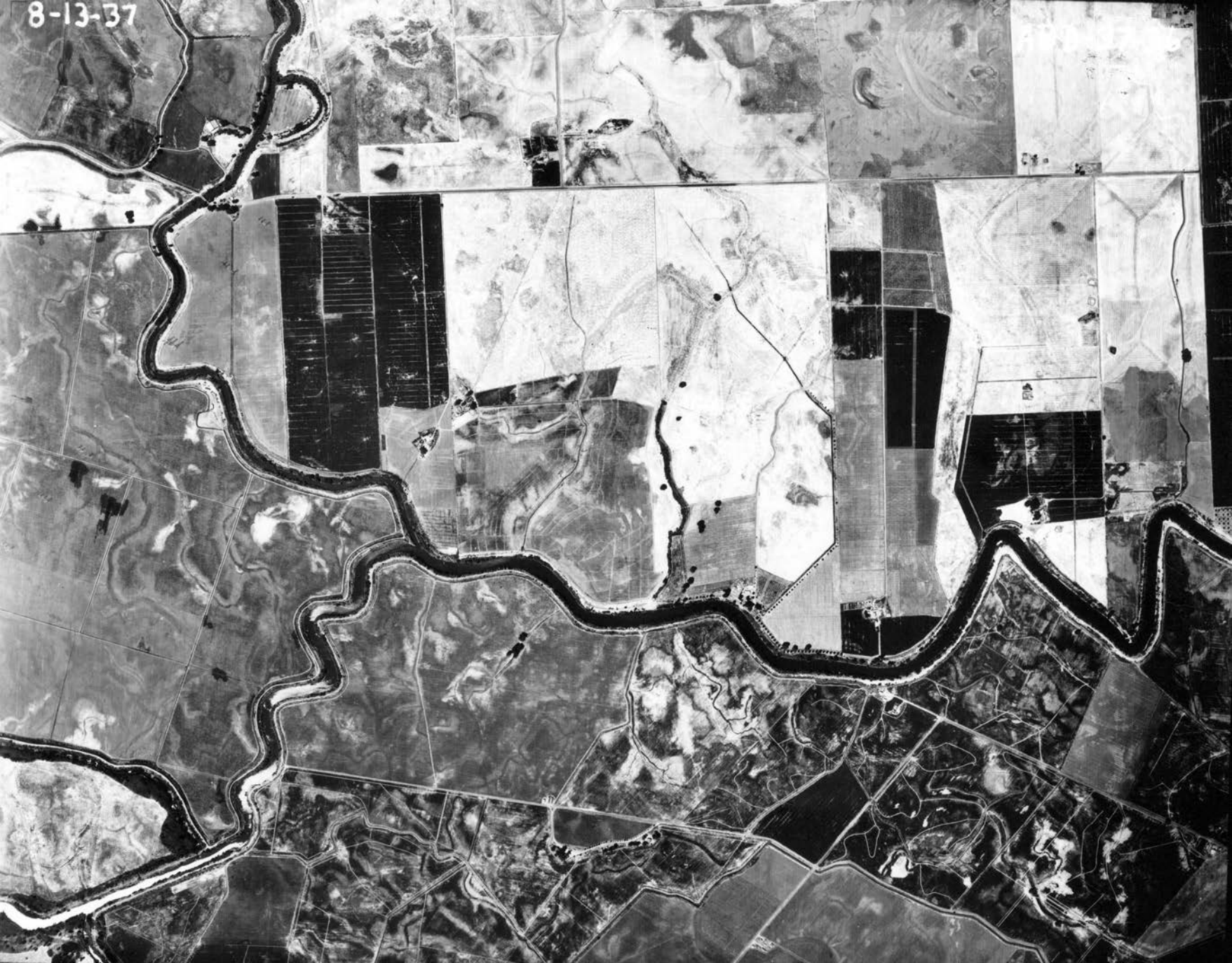
8-13-37