6-1-63
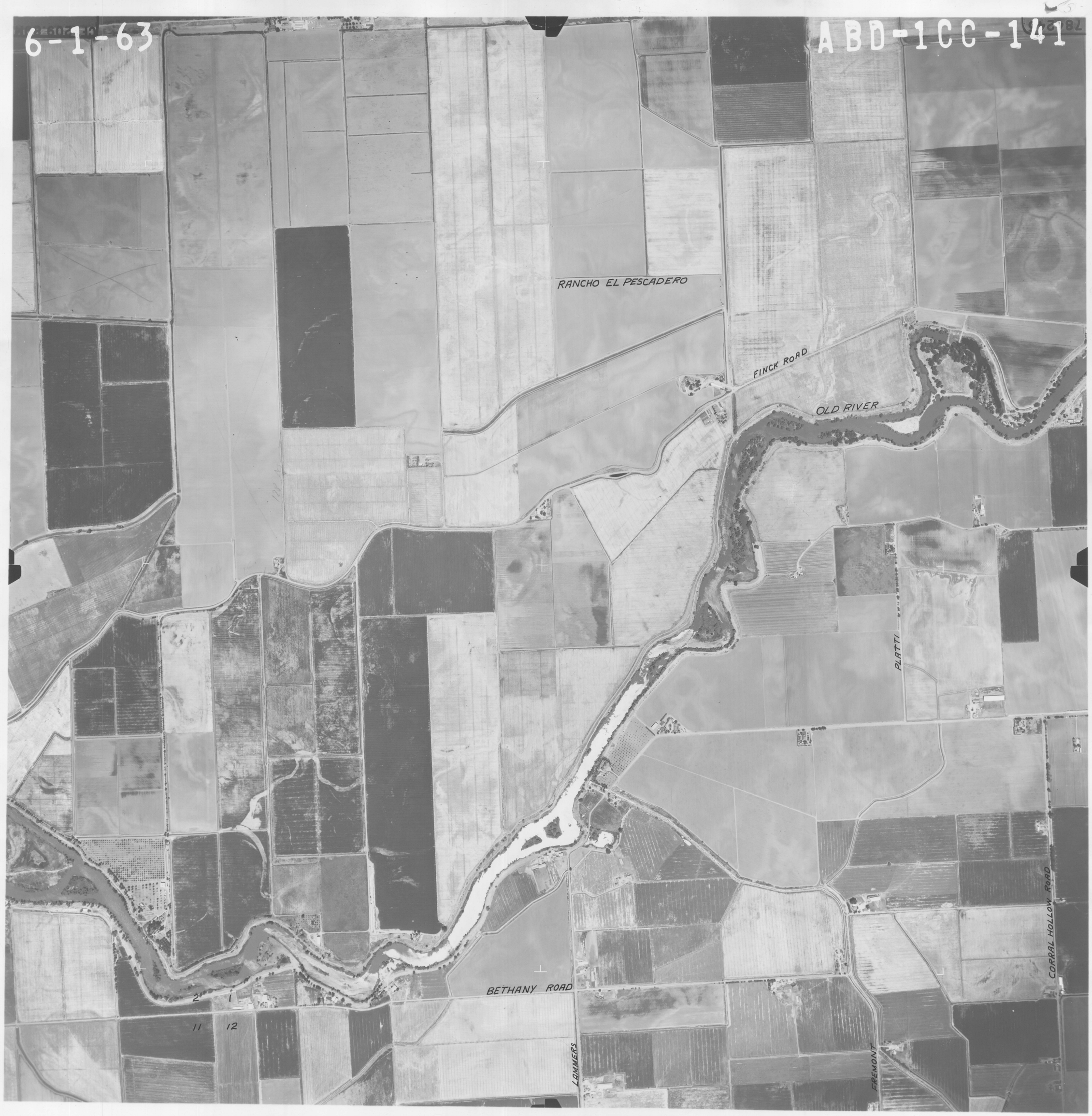
ABD-1CC-141