



COUNTY OF SAN JOAQUIN

DEPARTMENT OF PUBLIC WORKS
P.O. BOX 1810-1810 E. HAZELTON AVENUE
STOCKTON, CALIFORNIA 95201
(209) 468-3000
FAX # (209) 468-9324

Permit No: PS-1502041
Date Issued: 12/11/2015
Start Date: 02/08/2016
Exp. Date: 06/01/2016
Project No: PWP760214
Quad: NW

ENCROACHMENT PERMIT

To: CITY OF LODI
221 W. PINE ST.
LODI, CA 95240

RIDER # 1
Date 3/25/2016

Encroachment Type:

Trench			
--------	--	--	--

Location:

RAY RD., KINGDON RD., NEELY RD. AND TREDWAY RD. TO DEVRIES RD.

In compliance with your request of **07/24/2015**, permission is hereby granted to do work in County right-of-way as shown on attached application and subject to all the terms, conditions and restrictions written below or printed as general or special provisions on any part of this form. See reverse side and attached sheet, if any.

Trench excavations for service connections will not be permitted within ten feet (10') of pavement centerline unless otherwise approved by the Director. Surface of trench patches shall match in kind and be smooth and even with that of abutting surface. Special attention shall be given to depth of utilities through roadside area in anticipation of future drainage facilities, road profile and/or frontage development. All underground utility facilities are to be established and accurately dimensioned on sketches from surveyed centerline of road right of way, or from right of way (border) lines.

Permittee shall call the Department of Public Works, Field Engineering Division (Permit Inspections) at (209)953-7421 at least forty-eight hours prior to beginning any work within the County right of way. All work performed under this permit shall conform to the rules and regulations pertaining to safety established by the California Division of Industrial Safety and Cal-OSHA.

The jobsite shall be kept in a safe condition at all times by the daily removal of any excess dirt or debris which might be a hazard to either pedestrian or automobile traffic. All necessary traffic convenience and warning devices and personnel shall be provided, placed and maintained by and at the sole expense of the Permittee in accordance with the latest edition of the CALTRANS Manual of Traffic Control.

After completion of the work permitted herein, all debris, lumber, barricades, or any excess material shall be removed and the jobsite left in a neat workmanlike manner. Immediately following completion of construction permitted herein, Permittee shall fill out and mail notice of completion (see attached post card) provided by Grantor.

Special Comments:

RIDER PERMIT*****Traffic Control Per MUTCD*****See Attached "Special Conditions"*****Contractor shall contact Najee Zarif, County Field Engineering Service Manager at 209-468-3014, prior to any work within the County right-of-way*****
Neely Road Closure starts April 4, 2016 and ends on April 15, 2016*****The RIDER permit is only valid for the Neely Road Closure*****

FORMS:

SS/WW, R-29		
-------------	--	--

Est. Permit Fee: \$22,000.00

WHITE -Permittee
GOLDENROD -PWD Central File
YELLOW -Field Inspection
PINK -Permit Section

KRIS BALAJI, Director
Department of Public Works

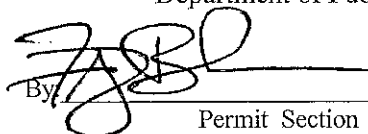
By 
Permit Section

ENCROACHMENT PERMIT GENERAL PROVISIONS

13-1

1. This permit is issued under and subject to all laws and ordinances of agencies governing the encroachment herein permitted. See the following references:

STREETS AND HIGHWAYS CODE

1. Division 1, Chapter 3
2. Division 2, Chapter 2, Section 942
3. Division 2, Chapter 4, Section 1126
4. Division 2, Chapter 5.5 and Chapter 6

SAN JOAQUIN COUNTY ORDINANCES NUMBERED: 324, 441, 648, 662, 672, 695, 700, 860, 892, 3359, and 3675.

2. It is understood and agreed by the Permittee that the performance of any work under this permit shall constitute an acceptance of all the provisions contained herein and failure on the Permittee's part to comply with any provision will be cause for revocation of this permit. Except as otherwise provided for public agencies and franchise holders, this permit is revocable on five days notice.
3. All work shall be done subject to the supervision of and the satisfaction of the grantor. The Permittee shall at all times during the progress of the work keep the County Highway in as neat and clean condition as is possible and upon completion of the work authorized herein, shall leave the County Highway in a thoroughly neat, clean and usable condition.
4. The Permittee also agrees by the acceptance of this permit to properly maintain any encroachment structure placed by the Permittee on any part of the County Highway and to immediately repair any damage to any portion of the highway, which occurs as a result of the maintenance of the said encroachment structure, until such time as the Permittee may be relieved of the responsibility for such maintenance by the County of San Joaquin.
5. The Permittee also agrees by the acceptance of this permit to make, at its own expense, such repairs as may be deemed necessary by the County Department of Public Works.
6. It is further agreed by the Permittee that whenever construction, reconstruction or maintenance work upon the highway is necessary, the installation provided for herein shall, upon request of the County Department of Public Works, be immediately moved or removed by and at the sole expense of the Permittee.
7. No material used for fill or backfill in the construction of the encroachment shall be borrowed or taken from within the County right of way.
8. All work shall be planned and carried out with as little inconvenience as possible to the traveling public. No material shall be stacked within eight feet (8') of the edge of the pavement or traveled way unless otherwise provided herein. Adequate provision shall be made for the protection of the traveling public. Traffic control standards shall be utilized including barricades; approved signs and lights; and flagmen, as required by the particular work in progress.
9. The Permittee, by the acceptance of this permit, shall assume full responsibility for all liability for personal injury or damage to property which may arise out of the work herein permitted or which may arise out of the failure of the part of the Permittee to properly perform the work provided under this permit. In the event any claim of such liability is made against the County of San Joaquin or any department, official or employee thereof, the Permittee shall defend, indemnify, and hold each of them harmless for such claim.
10. All backfill material is to be moistened as necessary and thoroughly compacted with mechanical means. If required by the County Director of Public Works, such backfill shall consist of gravel or crushed rock. The Permittee shall maintain the surface over structures placed hereunder as may be necessary to insure the return of the roadway to a completely stable condition and until relieved of such responsibility by the County Department of Public Works. Wherever a gravel, crushed rock or asphalt surface is removed or damaged in the course of work related to the permitted encroachment, such material shall either be separately stored and replaced in the roadway as nearly as possible in its original state or shall be replaced in kind, and the roadway shall be left in at least as good a condition as it was before the commencement of operations of placing the encroachment structure.
11. Whenever it becomes necessary to secure permission from abutting property owners for the proposed work, such authority must be secured by the Permittee prior to starting work.
12. The current and future safety and convenience of the traveling public shall be given every consideration in the location and methods of construction utilized.
13. The Permittee is responsible for the preservation of survey monuments located within the area of work herein permitted. Prior to the start of construction, survey monuments that potentially may be disturbed shall be located and referenced by a Licensed Land Surveyor, and a Corner Record filed with the County Surveyor. Any Survey Monuments disturbed during the course of construction shall be reestablished by a Licensed Land Surveyor and another Corner Record filed with the County Surveyor. (Land Surveyors' Act Section 8771)
14. Prior to any excavation, the Permittee shall notify USA North (Underground Service Alert of Northern California and Nevada) at 811 or 800-227-2600 forty-eight (48) hours in advance.

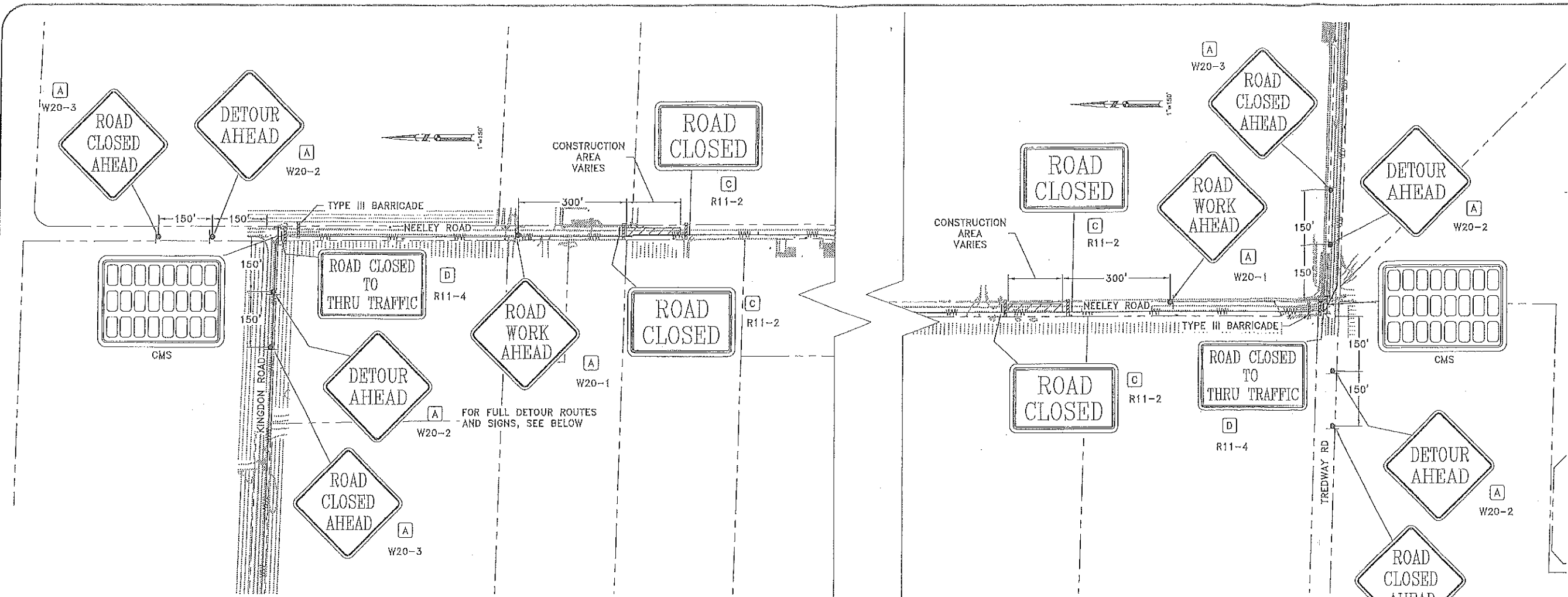

TEMPORARY CLOSURE OF NEELEY ROAD

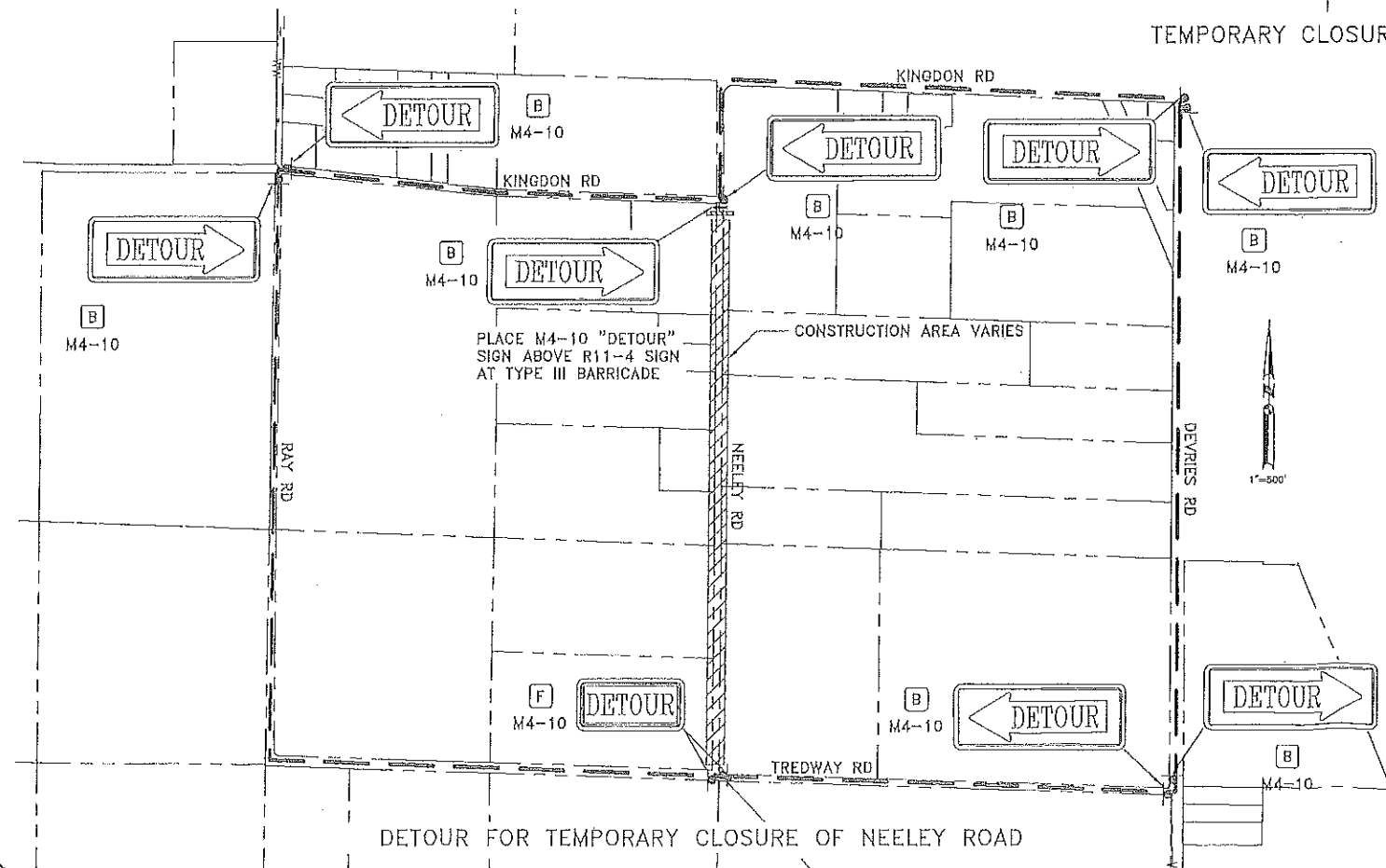

DETOUR FOR TEMPORARY CLOSURE OF NEELEY ROAD

TRAFFIC CONTROL NOTES NEELEY ROAD:

1. FOR ALL TRAFFIC CONTROL NOTES SEE DRAWING NO. TC1.01
2. FOR SIGN PANEL SIZE AND LEGEND SEE DRAWING NO. TC1.01
3. ONLY THAT PORTION OF NEELEY ROAD WHERE TRENCHING WILL OCCUR IN THE ROADWAY AND NOT ALLOW SUFFICIENT ROOM FOR A TRAVEL LANE ADJACENT TO CONSTRUCTION WILL TEMPORARY CLOSURE OF THE ROADWAY BE REQUIRED. WHERE THERE IS SUFFICIENT ROOM FOR A TRAVEL LANE ADJACENT TO CONSTRUCTION TEMPORARY TRAFFIC CONTROL CAN BE ACHIEVED USING "LANE CLOSURE ON TWO-LANE ROAD USING FLAGGERS". SEE DRAWING NO. TC1.01
4. CONTRACTOR TO POST CMS ONE WEEK PRIOR TO ROAD CLOSURE TO NOTIFY RESIDENTS. CMS MESSAGE SHALL INCLUDE APPROPRIATE DATES AND TIMES. MAINTAIN LOCAL AND EMERGENCY ACCESS DURING CLOSURE PERIODS.

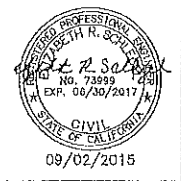

Prepared in the office of:
KJELSDEN, SINNOCK & NEUDECK, INC.
 Designed under the supervision of:
ELIZABETH R. SCHLEGEL, RCE 73999

KJELSDEN SINNOCK & NEUDECK
 INC.
 Civil Engineers and Land Surveyors
 711 N. Pershing Avenue
 Stockton, CA 95203-2152
 Office: (209) 946-0288
 Fax: (209) 946-0288
 E-mail: KSNO@ksninc.com

CITY OF LODI PUBLIC WORKS DEPARTMENT 221 WEST FINE STREET LODI, CALIFORNIA 95240 PHONE (209) 335-6766 FAX (209) 335-6710 E-MAIL: pwdept@lodigov WEB SITE: www.lodigov	
CITY OF LODI WINERY WASHWATER PIPELINE TRAFFIC CONTROL	
DATE: 9/2/2015 REVISION: 6 OF 28 NO. 1 ERS: 09/02/2015 ERS: 09/02/2015 AS NOTED: 2189-0010 PROJECT NUMBER: 2189-0010	PROJECT NUMBER: 2189-0010 PROJECT NAME: WINERY WASHWATER PIPELINE PROJECT SIZE: 1.00 AC
DRAWN BY: TC1.02 CHECKED BY: D168-06	