



COUNTY OF SAN JOAQUIN

DEPARTMENT OF PUBLIC WORKS
P.O. BOX 1810-1810 E. HAZELTON AVENUE
STOCKTON, CALIFORNIA 95201
(209) 468-3000
FAX # (209) 468-9324

Permit No: **PS-1600450**
Date Issued: 02/26/2016
Start Date: 05/16/2016
Exp. Date: 11/01/2016
Project No: PWP730052
Quad: ES

UE/CR/PM NO:31023993

ENCROACHMENT PERMIT

To: PACIFIC GAS & ELECTRIC - STOCKTON
PO BOX 930
STOCKTON, CA 95201

Encroachment Type:

Bore (up to 12 inch Dia)	Bell Holes		
--------------------------	------------	--	--

Location:

S/S OF WEBER AVE. AND E/S OF DELMAR AVE. 50' W/O WALKER LN.

In compliance with your request of 02/26/2016, permission is hereby granted to do work in County right-of-way as shown on attached application and subject to all the terms, conditions and restrictions written below or printed as general or special provisions on any part of this form. See reverse side and attached sheet, if any.

Trench excavations for service connections will not be permitted within ten feet (10') of pavement centerline unless otherwise approved by the Director. Surface of trench patches shall match in kind and be smooth and even with that of abutting surface. Special attention shall be given to depth of utilities through roadside area in anticipation of future drainage facilities, road profile and/or frontage development. All underground utility facilities are to be established and accurately dimensioned on sketches from surveyed centerline of road right of way, or from right of way (border) lines.

Permittee shall call the Department of Public Works, Field Engineering Division (Permit Inspections) at (209)953-7421 at least forty-eight hours prior to beginning any work within the County right of way. All work performed under this permit shall conform to the rules and regulations pertaining to safety established by the California Division of Industrial Safety and Cal-OSHA.

The jobsite shall be kept in a safe condition at all times by the daily removal of any excess dirt or debris which might be a hazard to either pedestrian or automobile traffic. All necessary traffic convenience and warning devices and personnel shall be provided, placed and maintained by and at the sole expense of the Permittee in accordance with the latest edition of the CALTRANS Manual of Traffic Control.

After completion of the work permitted herein, all debris, lumber, barricades, or any excess material shall be removed and the jobsite left in a neat workmanlike manner. Immediately following completion of construction permitted herein, Permittee shall fill out and mail notice of completion (see attached post card) provided by Grantor.

Special Comments:

Traffic Control Per MUTCD*****See Attached "Special Conditions"*****

FORMS:

SS/WW, R-29	Trench Cut	Policy
-------------	------------	--------

Est. Permit Fee: \$3,500.00

WHITE -Permittee
GOLDENROD -PWD Central File
YELLOW -Field Inspection
PINK -Permit Section

KRIS BALAJI, Director
Department of Public Works

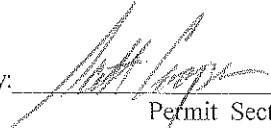
By: 
Permit Section

ENCROACHMENT PERMIT GENERAL PROVISIONS

13-1

1. This permit is issued under and subject to all laws and ordinances of agencies-governing the encroachment herein permitted. See the following references:

STREETS AND HIGHWAYS CODE

1. Division 1, Chapter 3
2. Division 2, Chapter 2, Section 942
3. Division 2, Chapter 4, Section 1126
4. Division 2, Chapter 5.5 and Chapter 6

SAN JOAQUIN COUNTY ORDINANCES NUMBERED: 324, 441, 648, 662, 672, 695, 700, 860, 892, 3359, and 3675.

2. It is understood and agreed by the Permittee that the performance of any work under this permit shall constitute an acceptance of all the provisions contained herein and failure on the Permittee's part to comply with any provision will be cause for revocation of this permit. Except as otherwise provided for public agencies and franchise holders, this permit is revocable on five days notice.
3. All work shall be done subject to the supervision of and the satisfaction of the grantor. The Permittee shall at all times during the progress of the work keep the County Highway in as neat and clean condition as is possible and upon completion of the work authorized herein, shall leave the County Highway in a thoroughly neat, clean and usable condition.
4. The Permittee also agrees by the acceptance of this permit to properly maintain any encroachment structure placed by the Permittee on any part of the County Highway and to immediately repair any damage to any portion of the highway, which occurs as a result of the maintenance of the said encroachment structure, until such time as the Permittee may be relieved of the responsibility for such maintenance by the County of San Joaquin.
5. The Permittee also agrees by the acceptance of this permit to make, at its own expense, such repairs as may be deemed necessary by the County Department of Public Works.
6. It is further agreed by the Permittee that whenever construction, reconstruction or maintenance work upon the highway is necessary, the installation provided for herein shall, upon request of the County Department of Public Works, be immediately moved or removed by and at the sole expense of the Permittee.
7. No material used for fill or backfill in the construction of the encroachment shall be borrowed or taken from within the County right of way.
8. All work shall be planned and carried out with as little inconvenience as possible to the traveling public. No material shall be stacked within eight feet (8') of the edge of the pavement or traveled way unless otherwise provided herein. Adequate provision shall be made for the protection of the traveling public. Traffic control standards shall be utilized including barricades; approved signs and lights; and flagmen, as required by the particular work in progress.
9. The Permittee, by the acceptance of this permit, shall assume full responsibility for all liability for personal injury or damage to property which may arise out of the work herein permitted or which may arise out of the failure of the part of the Permittee to properly perform the work provided under this permit. In the event any claim of such liability is made against the County of San Joaquin or any department, official or employee thereof, the Permittee shall defend, indemnify, and hold each of them harmless for such claim.
10. All backfill material is to be moistened as necessary and thoroughly compacted with mechanical means. If required by the County Director of Public Works, such backfill shall consist of gravel or crushed rock. The Permittee shall maintain the surface over structures placed hereunder as may be necessary to insure the return of the roadway to a completely stable condition and until relieved of such responsibility by the County Department of Public Works. Wherever a gravel, crushed rock or asphalt surface is removed or damaged in the course of work related to the permitted encroachment, such material shall either be separately stored and replaced in the roadway as nearly as possible in its original state or shall be replaced in kind, and the roadway shall be left in at least as good a condition as it was before the commencement of operations of placing the encroachment structure.
11. Whenever it becomes necessary to secure permission from abutting property owners for the proposed work, such authority must be secured by the Permittee prior to starting work.
12. The current and future safety and convenience of the traveling public shall be given every consideration in the location and methods of construction utilized.
13. The Permittee is responsible for the preservation of survey monuments located within the area of work herein permitted. Prior to the start of construction, survey monuments that potentially may be disturbed shall be located and referenced by a Licensed Land Surveyor, and a Corner Record filed with the County Surveyor. Any Survey Monuments disturbed during the course of construction shall be reestablished by a Licensed Land Surveyor and another Corner Record filed with the County Surveyor. (Land Surveyors' Act Section 8771)
14. Prior to any excavation, the Permittee shall notify USA North (Underground Service Alert of Northern California and Nevada) at 811 or 800-227-2600 forty-eight (48) hours in advance.

SPECIAL CONDITIONS FOR
PG&E - WEBER AVE. – PM 31023993
ENCROACHMENT PERMIT

1. Maintain traffic controls for all roads. Traffic control delays shall not exceed 15 minutes. Two-way traffic shall be maintained during non-working hours with excavated areas backfilled or plated. During working hours, two-way traffic control shall be maintained with one lane open and appropriate flaggers.
2. No lane closures shall be allowed during peak school traffic hours: 6:00 am to 8:00 am and 2:00 pm to 4:00 pm.
3. Access to all properties shall be maintained at all times except when work is occurring at the access point. Minimal delays will be allowed to provide access within the work zone area. Driveway access shall be fully restored at the end of each workday. Driveways disturbed by the contractor shall be replaced with in-kind or better materials.
4. Residents and businesses shall be notified in writing, as approved by the County, 48 hours in advance of any impacts to their access.
5. Any areas where parking is to be restricted shall have signs noting the restrictions in place at least 24 hours in advance.
6. Existing fences shall not be removed without written consent of the property owner. Such consent shall be submitted to the County prior to the removal. Fences removed shall be restored with in-kind or better materials. Restored fences shall not encroach into County right-of-way.
7. All destroyed or obliterated pavement markings must be replaced in kind by the permittee. Typical pavement markings include but not limited to lane lines, centerlines, stop and stop ahead legends, limit lines, raised pavement markers and miscellaneous delineators.
8. The Permittee is responsible for the preservation of survey monuments located within the area of work herein permitted. Prior to the start of construction, survey monuments that potentially may be disturbed shall be located and referenced by a Licensed Land Surveyor, and a Corner Record filed with the County Surveyor. Any Survey Monuments disturbed during the course of construction shall be reestablished by a Licensed Land Surveyor and another Corner Record filed with the County Surveyor. (Land Surveyors' Act Section 8771)
9. All pipe and pipeline related facilities including, but not limited to, valves, utility boxes and vaults, and frames and covers shall be maintained by PG&E, including any facilities that are abandoned in place. PG&E shall be responsible for any and all costs associated with the removal, relocation and/or adjustment of these facilities as determined by the County at PG&E's expense. (Streets and Highways Code Section 1463)
10. All future maintenance of the pipeline and related facilities within the County right-of-way will require a San Joaquin County Encroachment Permit.
11. Trenches shall be maintained in a smooth and even condition to the satisfaction of the County throughout the project limits at all times.

12. All trenches shall be completely backfilled or shored and plated (with non-skid surfaces) at the end of each workday, and the roadway restored to two-way traffic. If plating is to be used, a trench shoring and plating plan suitable for traffic loadings shall be prepared by a registered civil engineer and submitted for prior approval by the County.
13. The contractor shall use San Joaquin County Standard R-29 when backfilling trenches within the County right-of-way. Where the existing road structural section is below standard, a minimum section of 3 inches of asphalt concrete over 8 inches of aggregate base shall be required.
14. Contractor shall establish existing roadway and drainage grades within the construction area. Any repair to roadways and adjacent areas shall match existing grades. Any proposed grade changes shall receive prior approval from County.
15. All roadways subject to pavement cuts shall receive an asphalt concrete overlay as per San Joaquin County Improvement Standards Section 2-5.0 Trench Cut Policy. Shoulder areas shall be brought up to the finish grade as directed by the County.
16. No paving joints are allowed within paved shoulder; contractor shall pave all the way to outer edge of paved shoulder.
17. Class II Aggregate Base shoulder backing is required from the edge of pavement, a minimum of 4-inches thick by 4-feet wide.
18. Above ground vaults, panels and/or other similar facilities will be allowed within the right-of-way if located as far to the outside edge as possible. Utility vaults shall be located a minimum of 4'-0" from edge of pavement.
19. County roads shall be kept clean from mud and debris at all times along the access points and work zone areas during entire project. All standard roadway striping and signage shall be clearly visible, maintained and restored throughout the construction zone during and after the project.
20. In addition to standard dust control measures, streets shall be maintained in a clean condition, free of dirt, mud and debris during construction activities. The contractor shall provide daily, or as needed, street sweeping using a modern mechanical or vacuum-assisted street sweeper.
21. The contractor shall not conduct construction operations in rain or heavy fog conditions.

APPLICATION FOR ENCROACHMENT PERMIT

RECEIVED
SAN JOAQUIN COUNTY
2016 JAN 15 AM 9:56

PLEASE PRINT:

Date 1/12/16

To: San Joaquin County
Department of Public Works

PGE
(Applicant Name)

4810 West Ln
(Mailing Address)

Stockton CA 95204
(City, State, Zip Code)

408-316-1767
(Area Code - Telephone Number)

DEPT OF PUBLIC WORKS
OFFICE USE ONLY

JOB #	<u>730052-6</u>	REF #	
APN		CR #	
EXP. DATE	<u>11/1/16</u>		
VALID	<u>05/16/14</u> TO <u>11/1/16</u>	DRIVEWAYS:	
STREET	<u>Weber Ave.</u>		*
AREA	<u>Stockton</u> QUAD <u>ES</u>		*
TYPE	<u>Trenching</u>		*
FORMS	<u>es/www, R-29, Trench Cert Policy</u>		
NOTES			

Sketch (Detailed plans may be submitted)

SEE ATTACHED SKETCH

PM 31023993

The undersigned hereby applies for permission to excavate, construct and/or otherwise encroach on County Highway Right-of-Way on the Both side of Weber Ave approximately 45 feet/mile West of South Walker Ln, Stockton, by performing the following work (description of work):
10 Replace 1,200' of 2" STC with 1,200' of PL 2"

Work will commence on or about 5/16/16 for approximately 180 days.

I, the undersigned, certify that I am the owner of the respective property, or am qualified to represent the owner and agree to do the work described above in accordance with the rules and regulations of San Joaquin County and subject to inspection and approval.

Signature of Applicant - Title

Permit Coordinator

Date

1/15/16

SPECIAL PROVISIONS

Winter Weather Utility Work

1. SUPERVISION: The utility company (permittee) shall furnish full-time supervision of all work to insure compliance with the permit provision.
2. START OF WORK: No work within the County right-of-way shall be started until the utility company representative has made an evaluation of weather conditions and has determined the work can be accomplished under the provisions of the permit.
3. CLEAN PAVEMENT: Dirt and mud shall not be deposited on the pavement outside the area of work, and if inadvertently tracked onto the road travel way shall be removed immediately.
4. DAILY RESTORATION: Private driveways and road intersections shall be restored daily.
5. WEATHER-TIGHT CONDITIONS: All trenches shall be filled and compacted, ditches and other drainage facilities regarded and opened, and the entire work area restored to weather-tight condition prior to any rain.

GENERAL PROVISIONS

GOVERNING INSTALLATION OF SUBSURFACE STRUCTURES AND PIPELINES WITHIN COUNTY ROAD RIGHTS-OF-WAY

PUBLIC CONVENIENCE AND SAFETY:

- A. Before obstructing any private driveway entrance or County road traveled way with a trench, spoil bank, equipment or other barrier permitted for any prolonged period of time, the Permittee shall notify the known users of the respective thoroughfare(s) involved, and shall provide access for vehicular and pedestrian traffic to and from the road.
 - 1. Unless otherwise permitted, all work shall be conducted in such a manner that no less than one lane of the existing County road traveled way will be maintained open to public traffic during working hours in a smooth and safe riding condition(s). Two lanes shall be open after working hours.
 - 2. In cases where road closure is permitted, the permission to close the road will be granted under the condition that the Permittee notify the following persons and/or agencies of the time, the period of closure, and the detour route at least twenty-four (24) hours prior to said road closure.
 - a. The County of San Joaquin Public Works Department
 - b. The County of San Joaquin Sheriff's Office
 - c. The local postal service
 - d. The local fire district
 - e. The local school district
 - f. The local residents involved
- B. Should hazardous conditions relative to the installation operations warrant flagmen, as many capable flagmen as may be necessary shall be provided by the Permittee and stationed in advance of work to warn and direct traffic.
- C. Lights, signs and barricades shall be furnished, erected and maintained by the Permittee for the adequate warning and convenience of the public, with particular attention to be taken in this regard after dark.
- D. Any excess dirt and/or debris which might be a hazard to either automobile or pedestrian traffic, uncontrollable by lights, signs and barricades, shall be removed from the jobsite daily.

STRUCTURES:

- A. Walls of structures shall be such quality and strength that they will resist all pressures and will not crack or be deformed in such a way as to create a hazard or maintenance problem at any time. Therefore, the minimum structural requirements for concrete pipe placed under county road rights-of-way shall conform to the following American Association of State Highway and Transportation Officials (AASHTO) designations.
 - 1. For concrete pipe up to and including thirty-three inches (33") inside diameter, extra strength concrete conforming to AASHTO Designation M 170M.
 - 2. For concrete pipe thirty-six inches (36") inside diameter and larger, reinforced concrete pipe conforming to AASHTO Designation M 170M Class III.
 - 3. Plastic pipe conforming to AASHTO Designation M294.
- B. All concrete pipe joints with County road rights-of-way shall be sealed against leakage and/or infiltration with rubber gasket in conformance with Section 65-1.06 of the California Standard Specifications, or with other methods as may be permitted under the Special Provisions.
- C. Cast-in-place concrete pipe, vitrified clay pipe, spiral welded steel pipe, or corrugated aluminum alloy pipe shall not be installed within the County road rights-of-way unless specifically so stated in the Special Provisions, and only under the conditions as provided.
- D. All structures to be buried within the County rights-of-way shall be set at such elevations as to allow minimum coverage of thirty inches (30") to the centerline of the roadways and twelve inches (12") at the bottoms of borrow ditches each side of the roadways. The depths of structures shall be established below a flat plane extending across the rights-of-way, no part of which shall extend above the elevations stated above; manholes, lampholes, valves, etc. not included. Future surface elevations shall be anticipated as nearly as possible and structure elevations shall be established for future adjustments accordingly.
- E. The County hereby reserves the right to specify in the Special Provisions the gage and surface treatment of any galvanized corrugated metal pipe that is to be installed.
- F. All longitudinal utility facilities are to be established (and dimensioned on sketches) from surveyed centerline of road right-of-way, not from right-of-way (border) lines.

REPAIRS OF THE COUNTY RIGHT-OF-WAY:

- A. All excavations shall be backfilled and compacted immediately after work therein has been completed.
- B. Trenched shall not be left open farther than 300 feet in advance of pipe laying operations, or 200 feet to the rear thereof, unless otherwise permitted by the Engineer.
- C. Unless otherwise permitted under the Special Provisions, backfill shall be placed and mechanically compacted in such a manner that the relative compaction throughout the entire fill within the County road right-of-way shall conform to the percentages of compaction as shown on the Trench detail.
- D. Backfill material shall be placed in horizontal uniform layers not to exceed in thickness, before compaction, 0.67 foot in the bedding region, one-foot where 90% compaction is required, and two-feet where 80% compaction is required.
- E. No portion of the excavation(s) shall be compacted by ponding or jetting unless a maintenance bond is provided.
- F. Gravel backfill material shall be utilized only where specifically so stated on the face of the permit. It shall be compacted by means of a high-frequency internal vibrator, the compactor to be a size and type approved by the Engineer. Points of compaction shall not be greater than 18" centers and to the full depth of the lift.
- G. All pavements, curbs, gutters, sidewalks, borrow ditches, pipes, head walls, road signs, trees, shrubbery, and/or other permanent road facilities impaired by or as a result of construction operations at the construction site(s) occupied by materials and/or equipment, shall be restored immediately upon backfilling of the excavation to the original grades and cross sections, and to a condition as good as, or better than existing prior to construction.
- H. All surfacing materials of roadways and driveway approaches cut or damaged by or as a result of construction operations, shall be replaced within ONE WEEK following the backfilling of excavation, weather permitting, with compacted layers of surfacing materials at least as thick as the existing, and no less than two inches (2") of asphalt concrete over six inches (6") of aggregate base, both as specified below.
 - 1. Asphalt Concrete: Combined mineral aggregate shall conform to the quality and gradation requirements for Type "B" one-half inch (1/2) maximum aggregate, coarse or medium gradation as specified in Section 39 of the California Standard Specifications. The bituminous binder to be mixed with mineral aggregate shall be paving asphalt having (Grade PG 64-10), unless otherwise directed by the Engineer. Placement of asphalt concrete surfacing shall conform to the applicable provisions of Section 39 of the California Standard Specifications.
 - 2. Aggregate Base: Combined mineral aggregates shall conform to the quality and the grading for three-quarter inch (3/4") maximum size aggregate Class 2 Aggregate Base specified in Section 26 of the California Standard Specifications.
- I. Before acceptance of repairs to the County road rights-of-way, all unsightly and detrimental dirt, dust and/or debris shall be removed and the construction areas left in a neat and presentable condition(s).
 - 1. If necessary, County road traveled way and driveway pavements shall be washed with water to remove dirt and dust.
 - 2. Driveway approaches and field entrance pavements damaged by equipment or spoil banks shall be repaired as directed by the Engineer.
- J. Upon request by the County, any settlement, sagging of surface, or cracking of pavement shall be repaired immediately by and at the sole expense of the Permittee for a period of one year following acceptance of the work.

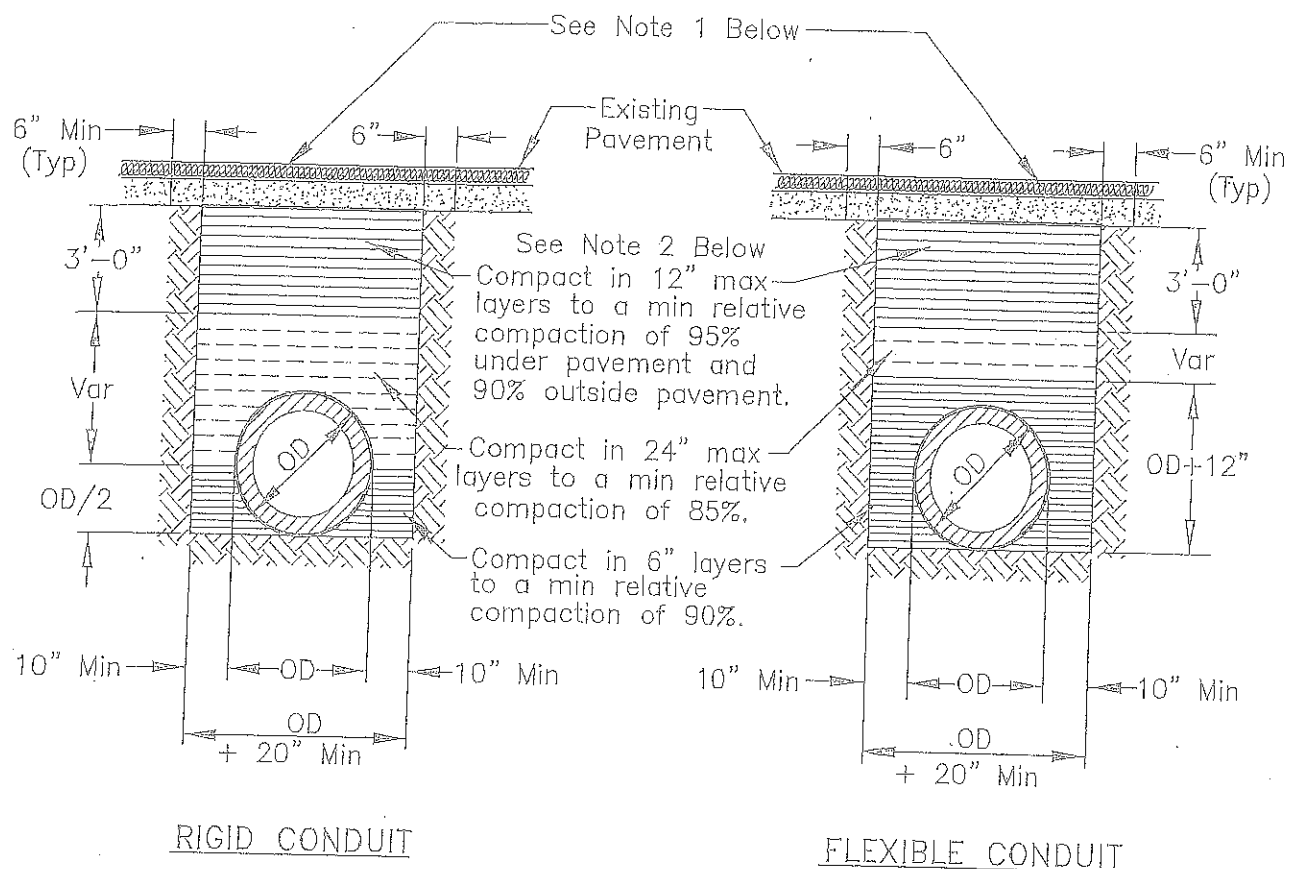

NOTES:

1. New pavement shall be 1" thicker than existing pavement, minimum of 0.25 Ft. New base shall be 1" thicker than existing base, min of 0.50 Ft.
2. Select native material or imported granular material as approved by the Director of Public Works. Backfill with materials equal to or better than the existing pavement and base in quality.
3. Relative compaction of materials shall be tested in accordance with the State of California, Dept. of Transportation Testing Manuals, test method No. California 216 or 231.
4. All existing pavement shall be neatly cut to line prior to trench excavation.
5. Jetting or ponding will be permitted within the street right-of-way with a 3 year bond, when approved by the Director of Public Works.
6. When shown by soil composition and compactability, ninety percent (90%) compaction may be used, when approved by the Director of Public Works.
7. Special bedding and backfill requirements may be shown on the plans or specified in the special provisions.



TYPICAL TRENCH BACKFILL

COUNTY OF SAN JOAQUIN
DEPARTMENT OF PUBLIC WORKS

Approved by:

Thomas M. Lee

No.	Revision	Description	Date

Std. Dwg. No.

R-29

Date: DEC 2014

2-5.0 TRENCH CUT POLICY

2-5.01 General Requirements

- A. Resurfacing requirements specified in this policy are in addition to the trench resurfacing requirements specified by County Standard Drawing No. R-29.
- B. For the purpose of this policy, "Surfacing Age" is defined as the age of the most recently completed roadway surfacing, including construction, reconstruction, or major overlay.
- C. Where the application of seal coats is required, a Type II Slurry Seal will be used in accordance with State Standard Specifications, Section 37-2.
- D. The permittee must post a one-year maintenance bond or cash deposit, in an amount specified by the Department.
- E. All pavement markings destroyed or obliterated must be replaced in kind by the permittee. Typical pavement markings include, but are not limited to, lane lines, centerlines, stop and stop ahead legends, limit lines, raised pavement markers, and miscellaneous delineators.
- F. The permittee is responsible for Survey Monuments disturbed by trenching and is required to file a corner record and to reestablish them using a Licensed Land Surveyor after the trench restoration is completed.
- G. Functional classification maps and Public Works Project Advertising Schedules are references for this policy.
- H. To facilitate scheduling and planning, Public Works staff will make available the most current Project Advertising Schedule at the monthly Utility Coordination Meeting and make it available to the public, at the Permits Counter, in January each year.

2-5.02 Collectors, Arterials and Expressways

- A. Surfacing Age less than Three (3) Years: No pavement cuts. Exceptions may be approved in accordance with Section 2-5.04 EXCEPTIONS.
- B. Surfacing Age Three (3) Years and Over:
 - 1. Longitudinal Trench Cutting in Paved Shoulder

Areas:

The entire shoulder of the road is to be resurfaced. The existing surfacing adjacent to the trenched area shall be planed to accommodate the overlay in a manner that does not cause drainage concerns. The nearest pavement cut shall be a minimum of three (3) feet from the edge of pavement, or the remaining pavement shall also be removed and replaced. (See County Standard Drawing No. R-37).

2. Longitudinal Trenches within Traveled Lanes:

The entire traveled lane where the trench is located is to be resurfaced with a one (1) inch asphalt concrete overlay. The existing surfacing adjacent to the trenched area shall be planed to accommodate the overlay in a manner that does not cause drainage concerns. The overlay shall be in accordance with State Standard Specifications, Section 39. Aggregate gradation shall be consistent with the existing surfacing material. (See County Standard Drawing No. R-37).

3. Cross-Cutting:

Cross-cutting is allowed at a minimum interval of 150 feet. At each cross-cut location a minimum of ten (10) feet on each side of trench shall be planed and resurfaced with one (1) inch asphalt concrete. If cross cuts are within the 150 feet minimum interval, the entire section between the first and last cross cut shall be planed and resurfaced with one (1) inch asphalt concrete. (See County Standard Drawing No. R-36).

4. The conditions described in paragraphs 1, 2 and 3 above will not apply if resurfacing is scheduled within two years.

2-5.03 Local Roads

A. Surfacing Age Under Three (3) years: No pavement cuts allowed. Exceptions may be approved in accordance with Section 2-5.04 EXCEPTIONS.

B. Surfacing Age Three (3) to Five (5) Years:

1. Longitudinal cuts are permitted. A seal coat is required for that half of the roadway containing the trench. (See County Standard Drawing No. R-37).

2. Cross-cutting is allowed under the same conditions as Section 2-5.02(B)(3). If cross-cuts occur within the 150 feet minimum interval, resurfacing may be substituted with a slurry seal for that half of the roadway. (See County Standard Drawing No. R-36).

2-5.04 Exceptions

Excavation is prohibited in newly renovated County roadways for three (3) years after a notice of completion has been filed for a roadway improvement project, or a new roadway has been accepted. The Director of Public Works may approve exceptions that are in the best interest of the public, including but not limited to:

- A. An emergency that endangers life or property.
- B. For repair or modification to prevent interruption of essential utility service.
- C. For relocation work that is mandated by County, State or Federal law.
- D. For service for buildings where no other reasonable means of providing service exists.
- E. For potholing to verify utility depth or location.
- F. For trenchless excavations greater than three feet in depth of cover over the utility facility, and not requiring a significant surface incision greater than industry bore pit standards.

Exceptions must be requested and submitted in writing to the Department. Payment of a nonrefundable processing fee is also required. Exceptions will be reviewed using the Departments Action Approval process, which requires the recommendation of a Deputy Director.

NOTES:

1. If the distance between cross-cuts are less then 150' the entire area between corss-cuts shall be planed and resurfaced with one (1) inch of Asphalt Concrete.
2. The resurfacing requirements shall be in addition to County Standard Drawing No. R-29.
3. Resurfacing for Bell Holes shall meet these requirements. If excavation occurs within the shoulder or lane, only that area shall be resurfaced as shown.
4. If cross-cutting is performed on Local Roads at intervals less then 150' a Seal Coat for that half of the roadway containing the trench can be used in lieu of resurfacing. Section 2-5.03 (B-2).

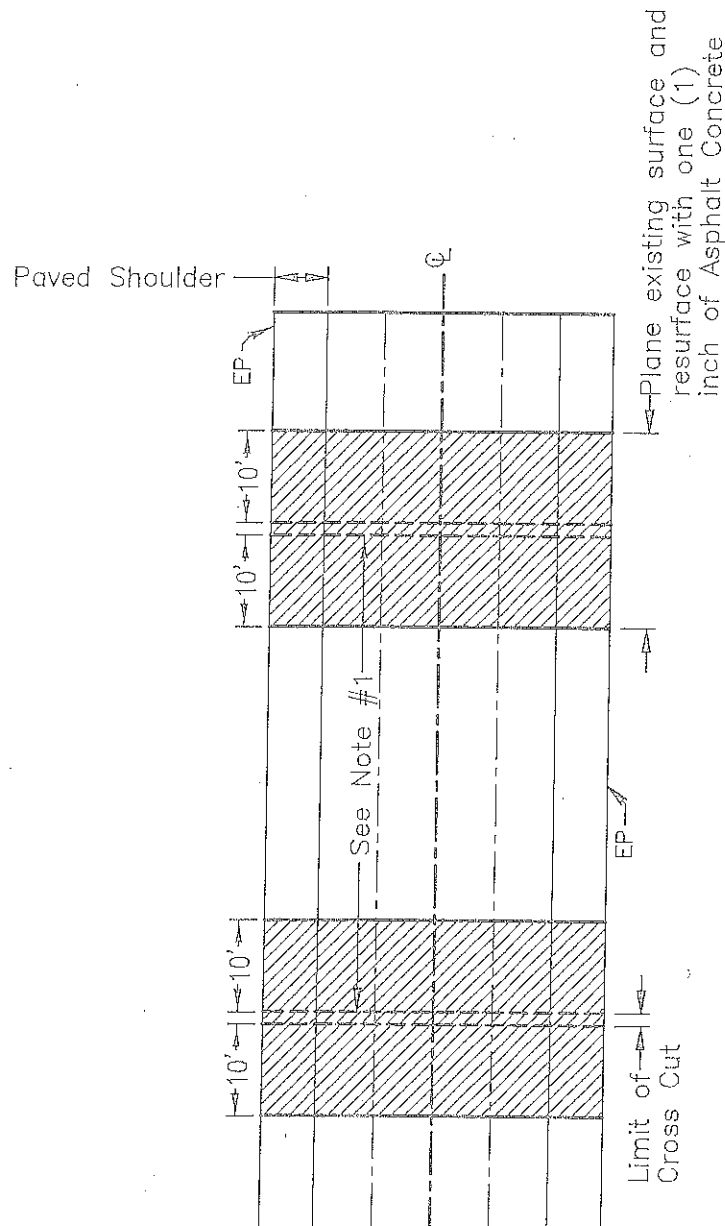

**TRENCH CUTTING POLICY
CROSS CUTTING OF
COUNTY ROADWAYS**

COUNTY OF SAN JOAQUIN
DEPARTMENT OF PUBLIC WORKS

Date: MAY 2015

Approved by:

Michael Kelly

No.	Revision	Description	Date

Std. Dwg. No.

R-36

NOTES:

1. The resurfacing requirements shall be in addition to County Standard Drawing No. R-29.
2. If longitudinal cuts are required on a Local Road a Seal Coat can be used for that half of the roadway containing the trench. Section 2-5.03 (B-1).

Area to be resurfaced with one (1) inch Asphalt Concrete overlay existing surface to be planed, to accommodate overlay.

Section 2-5.02 (B-2).

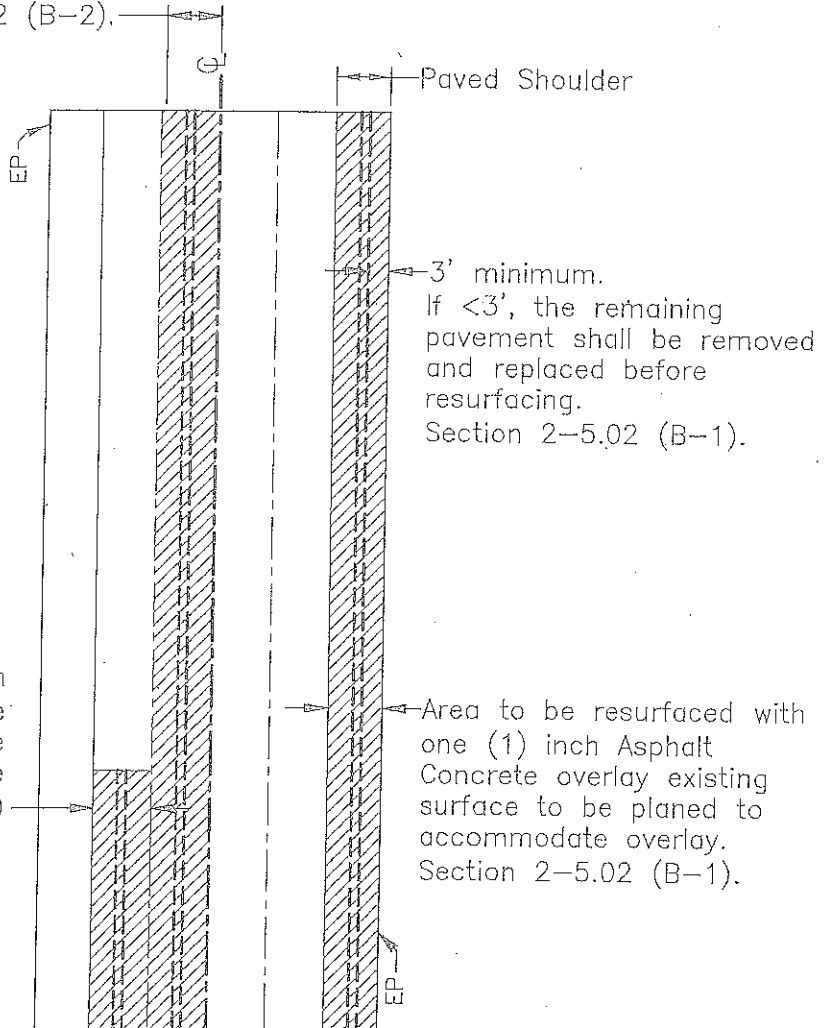

Area to be resurfaced with one (1) inch Asphalt Concrete overlay existing surface to be planed to accommodate overlay. Section 2-5.02 (B-2)

Area to be resurfaced with one (1) inch Asphalt Concrete overlay existing surface to be planed to accommodate overlay. Section 2-5.02 (B-1).

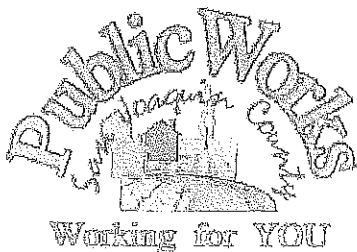

**TRENCH CUTTING POLICY
LONGITUDINAL CUTTING
OF COUNTY ROADWAYS**

COUNTY OF SAN JOAQUIN
DEPARTMENT OF PUBLIC WORKS

Approved by:

Michael J. Kelly

No.	Revision	Description	Date

Date: MAY 2015

Std. Dwg. No.

R-37

SCHEDULE OF SHEETS

SHEET 1 - GENERAL CONSTRUCTION NOTES

SHEET 2 - CONSTRUCTION DRAWING

GAS CONSTRUCTION NOTES

1. PRIOR TO CONSTRUCTION CONTACT PLANNING ENGINEER, CORROSION MECHANIC REGARDING CATHODIC PROTECTION REQUIREMENTS, T&R SUPERVISOR REGARDING SHUTDOWN AND STANDBY.

2. WELDING: ALL WELDING, TIE-INS, CUTTING AND CAPPING OF STEEL TO BE DONE PER WELDING CONTROL MANUAL TO 4100M AND GS&S D-22.

3. COATING REMOVAL: BEFORE REMOVING THE PIPE COATING ON PRE-1972 PIPE, (DOES NOT INCLUDE PLASTIC TAPE OR FUSION BONDED EPOXY COATINGS) THE FOLLOWING STEPS SHALL BE TAKEN:
- FOR ALL NON-EMERGENCY WORK, PRE-1972 PIPE WRAP MUST BE EVALUATED TO DETERMINE IF IT CONTAINS ASBESTOS PRIOR TO REMOVAL.
- FOR EMERGENCY WORK ON PRE-1972 PIPE, ASSUME THE WRAP CONTAINS >1% ASBESTOS UNTIL THE WRAP CAN BE TESTED.
- OBTAIN SAMPLES OF THE WRAP AND HAVE THE SAMPLES TESTED FOR ASBESTOS IN ACCORDANCE WITH WP 4711-01.
- TEST RESULTS ARE TO BE INCLUDED WITH AS-BUILTS.
- FOLLOW PROCEDURE IN WP 4711-01 FOR REMOVAL OF PIPE WRAP.

4. DEACTIVATION OF EXISTING PIPE: 10" DIAMETER AND LESS, PURGE PER GS&S A-38, ATTACHMENT B, PROCEDURE 1. AFTER PURGING, CLOSE ALL VALVES AND SEAL ANY OPEN ENDS OF DEACTIVATED PIPE (CUT AND REMOVE 18" MINIMUM SECTION AND CAP ENDS OF DEACTIVATED PIPE.) CUT-OFF AND DEACTIVATE ALL GAS FACILITIES AS PER TD-9500P-16.

5. PLACE ELECTRONIC MARKING SYSTEM (EMS) DEVICES ON ALL CUT OFF ENDS AND SECTIONALIZING POINTS OF DEACTIVATED PIPE PER UTILITY OPERATIONS WORK PROCEDURE TD-9500P-16.

6. REMOVE AND REPLACE TRENCH SPOIL WITH SELECT BACKFILL AS REQUIRED BY PG&E SPECIFICATIONS AND LOCAL CITY, COUNTY AND STATE REQUIREMENTS. SEE TRENCH SECTION FOR DETAILS.

7. PLACE TEMPORARY AND/OR PERMANENT PAVING IN ACCORDANCE WITH ANY LOCAL CITY, COUNTY, AND STATE REQUIREMENTS.

8. MAINTAIN A MINIMUM OF 12" CLEARANCE ON PERPENDICULAR UTILITY CROSSINGS AND A 5' PREFERRED MINIMUM CLEARANCE ON PARALLEL INSTALLATIONS.

9. INSTALL WARNING TAPE OVER GAS FACILITIES DURING DIRECT BURIAL INSTALLATION PER GS&S L-16.

10. STANDBY REQUIREMENTS MUST BE IN ACCORDANCE WITH TD-5811P-301 AND TD-5811P-105 WHEN WORKING NEAR TRANSMISSION FACILITIES.

11. ALL STEEL CONNECTIONS EXPOSED WILL BE FIELD WRAPPED WITH COLD APPLIED TAPE PER GS&S E-25.

12. SEE INDIVIDUAL SERVICE ORDERS FOR SERVICE WORK DETAILS.

13. ANY PIPE REPLACEMENT VIA SPLITTING TO BE DONE PER TD-4634P-01

ITEM

QTY

LONG LEAD

ORDERED BY EST. OR ENG.

DESCRIPTION

DOCUMENT

CODE

1

14

EST.

VISIBILITY STRIP 2" X 12" Y FLEXIBLE FOR POLES (01-3163)

013163

2

1

EST.

PIPE VALVE BOX EXTENSION PLASTIC 8" IPS

016063

3

1,205

EST.

PIPE POLYETHYLENE 2" IPS - 500 FT COIL (016079)

016079

4

729

EST.

TUBING POLYETHYLENE 1" CTS SDR 11.5 (01-6083) A-83

016083

5

3

EST.

CAP PLSTC PIPE 2" IPS SOCKET FUSION

020578

6

24

EST.

FITTING EXCESS FLOW VALVE 1/2" CTS

020948

7

10

EST.

FITTING EXCESS FLOW VALVE 1" CTS (02-0953)

020953

8

1

EST.

COUPLING BLIND-END MECH CON-STAB 1/2" CTS

021032

9

2

EST.

CAP MET PIPE 2" WELD .154" W THKNS

022077

10

1

EST.

ELBOW MET PIPE 2" 90D WLD WRT CS GR B

022136

11

2

EST.

NIPPLE SAVE-A-VALV 1" CI CAP WELD STL

022452

12

23

EST.

CAP MET PIPE 3/4" WELD 0.113" W THKNS

022621

13

1

EST.

STOPPER METAL PIPE LINE 2" WELD 250PSI - BOTTOM TAP(022740)

022740

14

3

EST.

COUPLING PLASTIC PIPE 2" IPS

026350

15

3

EST.

COUPLING PLASTIC PIPE 1/2 INCH CTS MECHANICAL (02-7635)

027635

16

2

EST.

ELBOW PLSTC PIPE 2" IPS 90D POLTHN

029760

17

21

EST.

CAP PLSTC PIPE 1/2" CTS SOCKET FUSION

029769

18

34

EST.

TEE TAPPING PLSTC PIPE 2"IPS X 1/2" CTS

029783

19

10

EST.

TEE TAPPING PLSTC PIPE 2"IPS X 1" CTS

029784

20

1

EST.

COUPLING TRANSITION 2" IPS WELD TO FUSIO

029805

21

1,137

EST.

TUBING POLYETHYLENE 1/2" CTS SDR 7

033929

22

24

EST.

RISER GAS SERVICE 3/4"X 1/2" CTS REG

040828

23

10

EST.

RISER GAS SERVICE 3/4 X 1 CTS PREFAB

041081

24

1

EST.

COVER VALVE CAST IRON (04-3225)

043225

25

1

EST.

BODY CONCRETE VALVE FRAME (04-3271)

043271

26

1

EST.

COVER VALVE CONCRETE 10-7/8"

043497

27

1

EST.

BOX VALVE PLASTIC WITHOUT CONCRETE COVER

043498

28

14

EST.

PIPE GALVS SCHED 40 2" OD X 56" LG

150117

29

14

EST.

WCAP MET PIPE 2" THREADED GALVANIZED STL

150119

30

1

EST.

CARTRIDGE BRAZING CADWELD # CA-15

150260

31

80

EST.

WIRE ELEC INSL COP 10 AWG 47 MIL 600 WHITE (29-4107)

294107

32

3,271

EST.

WIRE ELEC INSL COP 10 AWG 600V YELLOW (29-4414) -WIRE A-90.2

294414

33

1

EST.

SLEEVE COPPER SPLICING #14 TO #10 (30-3755)

303755

34

46

EST.

MARKER EXTENDED RANGE BALL EMS YELLOW

374944

35

2

X

EST.

TAPE WARNING PIPELINE GAS U/G #42-0084

379947

36

1

EST.

ANODE ZINC 5 LB (56-9145)

569145

CONTACTS

TITLE

NAME

PHONE

GAS ESTIMATOR

WILLIAM TIPTON

(916) 760-1988

GAS A.D.E.

CANDICE MITCHELL

(916) 760-5329

SUPERVISOR

GABRIEL GOMEZ

(916) 760-1964

PROJECT MGR

CHRIS GRAS

(209) 450-5235

GAS ENGINEER

AARON YU

(209) 932-6461

SR. GAS ENGINEER

STEVE FRANKIEWICH

(209) 576-6581

CORROSION MECHANIC

TONY GINTER

(209) 603-4843

T&R SUPERVISOR

RICK MUOK

(209)-406-7926

GAS PLANNING ENGINEER

DAVE RYMERS

(209) 942-1626

LEGEND

EX. GAS MAIN (SIZE NOTED)

EX. GAS SERVICE (SIZE NOTED)

PROPOSED HP GAS MAIN (SIZE NOTED)

PROPOSED GAS SERVICE (SIZE NOTED)

EX. SEWER LINE

EX. STORM DRAIN

PROPOSED CUT OFF

PROPOSED EFV

PROPERTY LINE

ETS

5LB ANODE

EX. PCF

INST. PCF (SIZE & TYPE NOTED)

INST. PL. TO STL. TRANSITION FITTING

INST. PL. PURGE CAP

PROJECT CONDITIONS STAMP

Type(s) of Work:

☐ New Business

☒ PG&E Maintenance & Construction

Project Conditions:

☐ NONE APPARENT (If project design changes, contact ADE)

OR

☒ CONDITIONS APPLY:

☒ PERMITS

☐ TAILBOARD

☐ OTHER

(Provide additional information on line below)

REFER TO DM3 & SUPPORTING DOCUMENTS IN CONST. PACKAGE

BY: CHRIS GRAS

SIGNATURE, NAME, [CORPORATE ID], DATE

WORK RECAP

-BORE 1200' OF 2" PL (2.375" O.D., 0.216 W.T.), HP MAIN (GAS ONLY)

-INSERT (24) GAS SERVICES

-TRANSFER (9) GAS SERVICES

-REPLACE (10) GAS SERVICES

-DEACTIVATE 1195' OF 2" STL HP GAS MAIN (GM68567)

-NOTIFY CORROSION DEPT. 24 HOURS PRIOR TO START OF CONSTRUCTION AT (209) 603-4843.

CALL: 811

CALL BEFORE YOU DIG

UNDERGROUND SERVICE ALERT

CALL: 811

WM/PS: 3005-C8

CPA: 3005-03

ZONE: 16-ST-08-B

TBA: X02

MAOP(HP): 60 PSIG

NOP: 54 PSIG

APD: 44 PSIG

TRENCH DETAIL

FINISH

GRADE

48" MIN.

42" MIN.

18"

6" SELECT

4" SELECT

NATIVE SOIL

MIN 12"

WARNING TAPE INSTALLATION ZONE

MIN 12"

VICINITY MAP

NOT TO SCALE

NOTES:

1. New pavement shall be 1" thicker than existing pavement, minimum of 0.25 FL. New base shall be 1" thicker than existing base, min of 0.50 FL.

2. Select native material or imported granular material as approved by the Director of Public Works. Backfill with materials equal to or better than the existing pavement and base in quality.

3. Relative compaction of materials shall be tested in accordance with the State of California, Dept. of Transportation Testing Manuals, test method No. California 216 or 231.

4. All existing pavement shall be neatly cut to line prior to trench excavation.

5. Jetting or ponding will be permitted within the street right-of-way with a 3 year bond, when approved by the Director of Public Works.

6. When shown by soil composition and compactability, ninety percent (90%) compaction may be used, when approved by the Director of Public Works.

7. Special bedding and backfill requirements may be shown on the plans or specified in the special provisions.

Public Works

Working for YOU

TYPICAL TRENCH BACKFILL

COUNTY OF SAN JOAQUIN

DEPARTMENT OF PUBLIC WORKS

Approved by: *Thomas M. Reed*

Revised: *10/15/15*

Date: DEC 2014

Std. Dwg. No. R-29

WGBER BETWEEN DEL MAR & WALKER

INSTALL 2" PLASTIC MAIN

PERMIT DRAWING ONLY

STOCKTON CA.

CO: SD: NOTIF.: 107159468

Other: SHIT: 1 OF 2 SHEETS

REV. PM: 31023993

ENGINEERING AND PLANNING DEPT.

850 STILLWATER ROAD

WEST SACRAMENTO, CA

PHONE #: 916-491-3100

FAX #: 916-491-3101

DATE: 3/10/15

SCALE: 1"=30'

ORDER #

DNV

CHICK

SUPPLY

APD BY

DESCRIPTION

REV

1

2

3

4

5

6

7

8

9

10

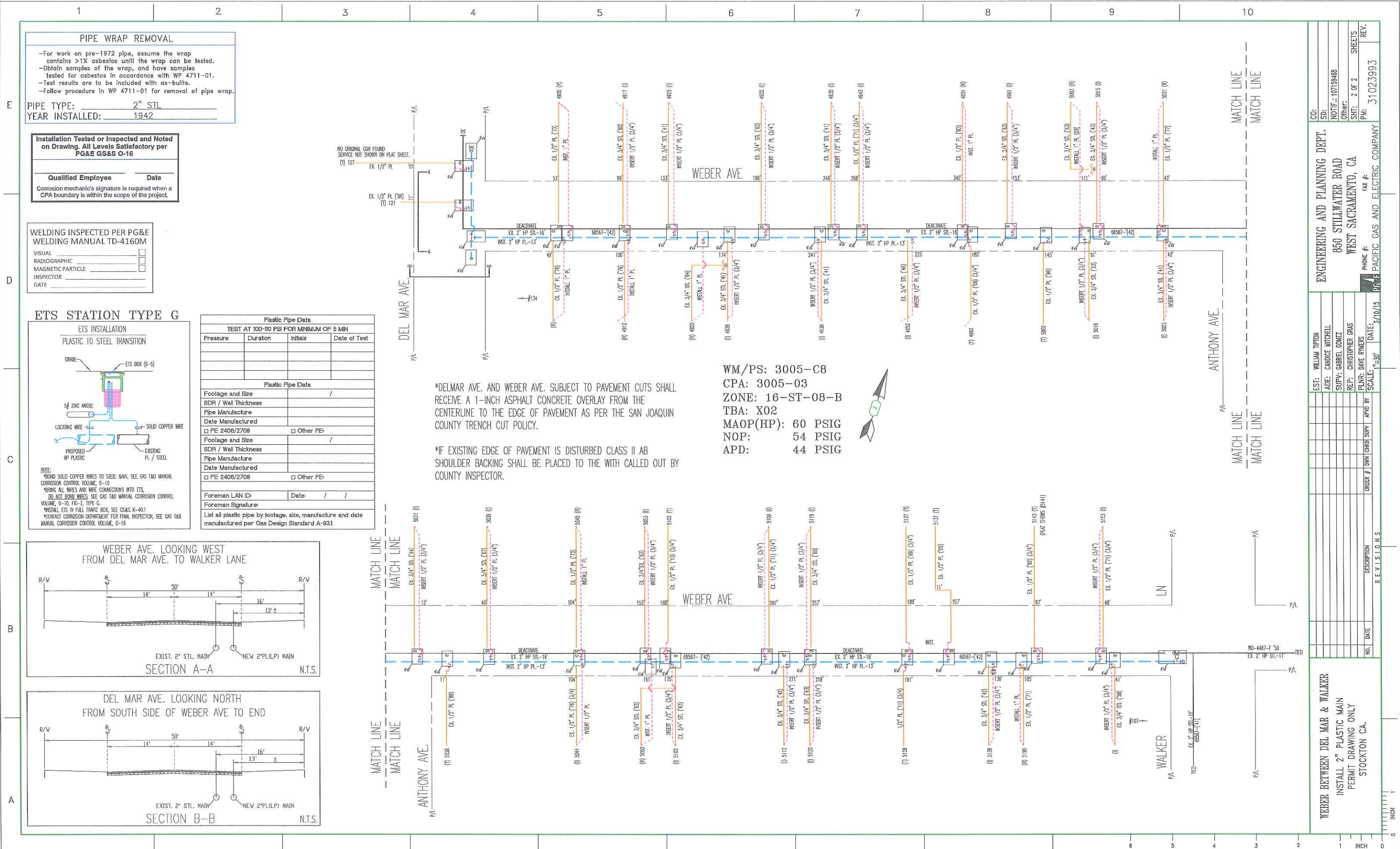

PIPE WRAP REMOVAL

-For work on pre-1972 pipe, assume the wrap contains >1% asbestos until the wrap can be tested.
-Obtain samples of the wrap, and have samples tested for asbestos in accordance with WP 4711-01.
-Test results are to be included with as-builts.
-Follow procedure in WP 4711-01 for removal of pipe wrap.

PIPE TYPE: 2" STL
YEAR INSTALLED: 1942

Installation Tested or Inspected and Noted on Drawing. All Levels Satisfactory per PG&E GS&S O-16

Qualified Employee _____ Date _____
Corrosion mechanic's signature is required when a CPA boundary is within the scope of the project.

WELDING INSPECTED PER PG&E WELDING MANUAL TD-4160M

VISUAL _____
RADIOGRAPHIC _____
MAGNETIC PARTICLE _____
INSPECTOR _____
DATE _____

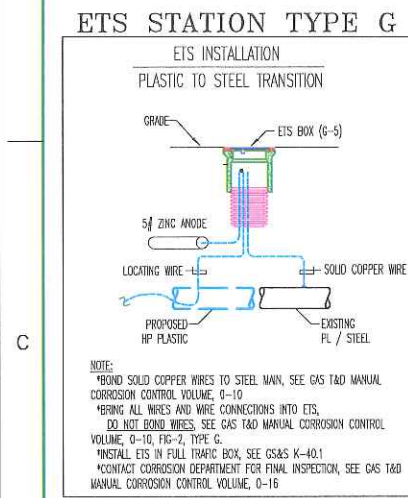

Plastic Pipe Data			
TEST AT 100-110 PSI FOR MINIMUM OF 5 MIN			
Pressure	Duration	Initials	Date of Test
Plastic Pipe Data			
Footage and Size	/		
SDR / Wall Thickness			
Pipe Manufacture			
Date Manufactured			
<input type="checkbox"/> PE 2406/2708	<input type="checkbox"/> Other PE:		
Footage and Size	/		
SDR / Wall Thickness			
Pipe Manufacture			
Date Manufactured			
<input type="checkbox"/> PE 2406/2708	<input type="checkbox"/> Other PE:		
Foreman LAN ID:	Date: / /		
Foreman Signature:			
List all plastic pipe by footage, size, manufacture and date manufactured per Gas Design Standard A-931			

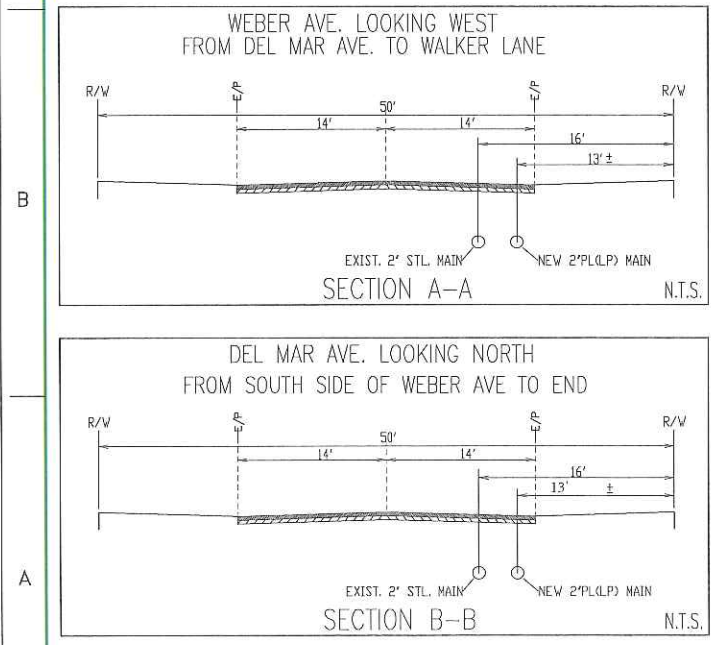

*DELMAR AVE. AND WEBER AVE. SUBJECT TO PAVEMENT CUTS SHALL RECEIVE A 1-INCH ASPHALT CONCRETE OVERLAY FROM THE CENTERLINE TO THE EDGE OF PAVEMENT AS PER THE SAN JOAQUIN COUNTY TRENCH CUT POLICY.

*IF EXISTING EDGE OF PAVEMENT IS DISTURBED CLASS II AB SHOULDER BACKING SHALL BE PLACED TO THE WITH CALLED OUT BY COUNTY INSPECTOR.

WM/PS: 3005-C8
CPA: 3005-03
ZONE: 16-ST-08-B
TBA: X02
MAOP(HP): 60 PSIG
NOP: 54 PSIG
APD: 44 PSIG

CO:	ENGINEERING AND PLANNING DEPT.
SD:	850 STILLWATER ROAD
NOTIF: 10759468	WEST SACRAMENTO, CA
Other:	PHONE #:
SHT: 2 OF 2	DATE: 3/10/15
SHEETS	SCALE: 1"=30'
REV.	31023993

EST:	WILLIAM TIFTON
ADD:	CANDICE MITCHELL
SUPV:	GABRIEL GOMEZ
REP:	CHRISTOPHER GRAS
PLNR:	DAVE RIVERS
APD BY:	
ORDER #	
DESCRIPTION	
NO.	
DATE	

WEBER BETWEEN DEL MAR & WALKER
INSTALL 2" PLASTIC MAIN
PERMIT DRAWING ONLY
STOCKTON CA.

ALL FLAGGERS WILL COMMUNICATE THROUGH HAND SIGNALS AND WALKIE TALKIES WITH ONE ANOTHER

mph	feet			
SPEED	TAPER	SIGN SPACING	TAPER	TANGENT
25	125'	100'	25	50
30	180'	250'	30	60
35	245'		35	70
40	320'		40	80
45	540	350'	45	90
50	600'		50	100

BUFFER(1/2taper) SHOULDER(1/3taper)



R30 24X24" Barricade mounted, placed on both sides of the street 20' apart at least 24 hours prior to start of work.

**TOW-AWAY
ZONE**

**No Lane Closures during peak
school traffic: 6:00-8:00 AM
and 2:00 - 4:00 PM**

Traffic Control per CA MUTCD

For TCP questions call
ROBERT @ 209-200-3351

SEE SPEC SHEET 2 FOR ADDITIONAL TRAFFIC CONTROL STIPULATIONS

**Pedestrian and Bicycle Access
to remain open at all times.**

Minimum 12ft clearance for traffic

Work shall not exceed 12 hours

NOT TO SCALE

HOURS OF WORK SHALL BE DETERMINED BY THE SAN JOAQUIN COUNTY

SIGNS BEING USED



48X48" W3-4



48X48" C9A (CA)



48X48" W20-4



48X48" W20-1

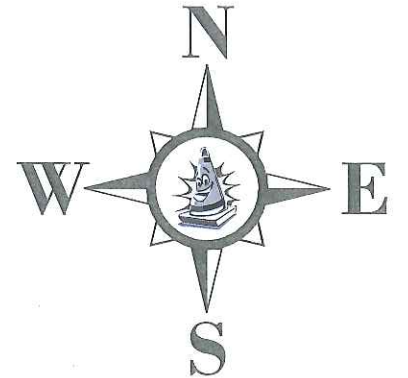

R30 24X24" Barricade mounted, placed on both sides of the street 20' apart 72HR prior to start of work.



GAS

PM# 31023993

Owner			SAN JOAQUIN COUNTY		
Project Location			Project City		
Weber Ave			Stockton, CA		
Prime Contractor			Traffic Control Contractor		
PG&E			City Rise Services, Inc.		
Phone		Sheet Number		Date	
209-333-0807		PS-2		1/13/2016	
Prepared By					
CITY RISE SERVICES, INC					

ALL FLAGGERS WILL COMMUNICATE THROUGH HAND SIGNALS AND WALKIE TALKIES WITH ONE ANOTHER

➡

mph	feet			
SPEED	TAPER	SIGN SPACING	TAPER	TANGENT
25	125'	100'	25	50
30	180'		30	60
35	245'	250'	35	70
40	320'		40	80
45	540	350'	45	90
50	600'		50	100
BUFFER(1/2taper)		SHOULDER(1/3taper)		

SIGNS BEING USED

- 48X48" W3-4
- 48X48" C9A (CA)
- 48X48" W20-4
- 48X48" W20-1



R30 24X24" Barricade mounted, placed on both sides of the street 20' apart at least 24 hours prior to start of work.

No Lane Closures during peak school traffic: 6:00-8:00 AM and 2:00 - 4:00 PM

Traffic Control per CA MUTCD

For TCP questions call ROBERT @ 209-200-3351

SEE SPEC SHEET 2 FOR ADDITIONAL TRAFFIC CONTROL STIPULATIONS

Pedestrian and Bicycle Access to remain open at all times.

Minimum 12ft clearance for traffic

Work shall not exceed 12 hours

NOT TO SCALE

HOURS OF WORK SHALL BE DETERMINED BY THE SAN JOAQUIN COUNTY

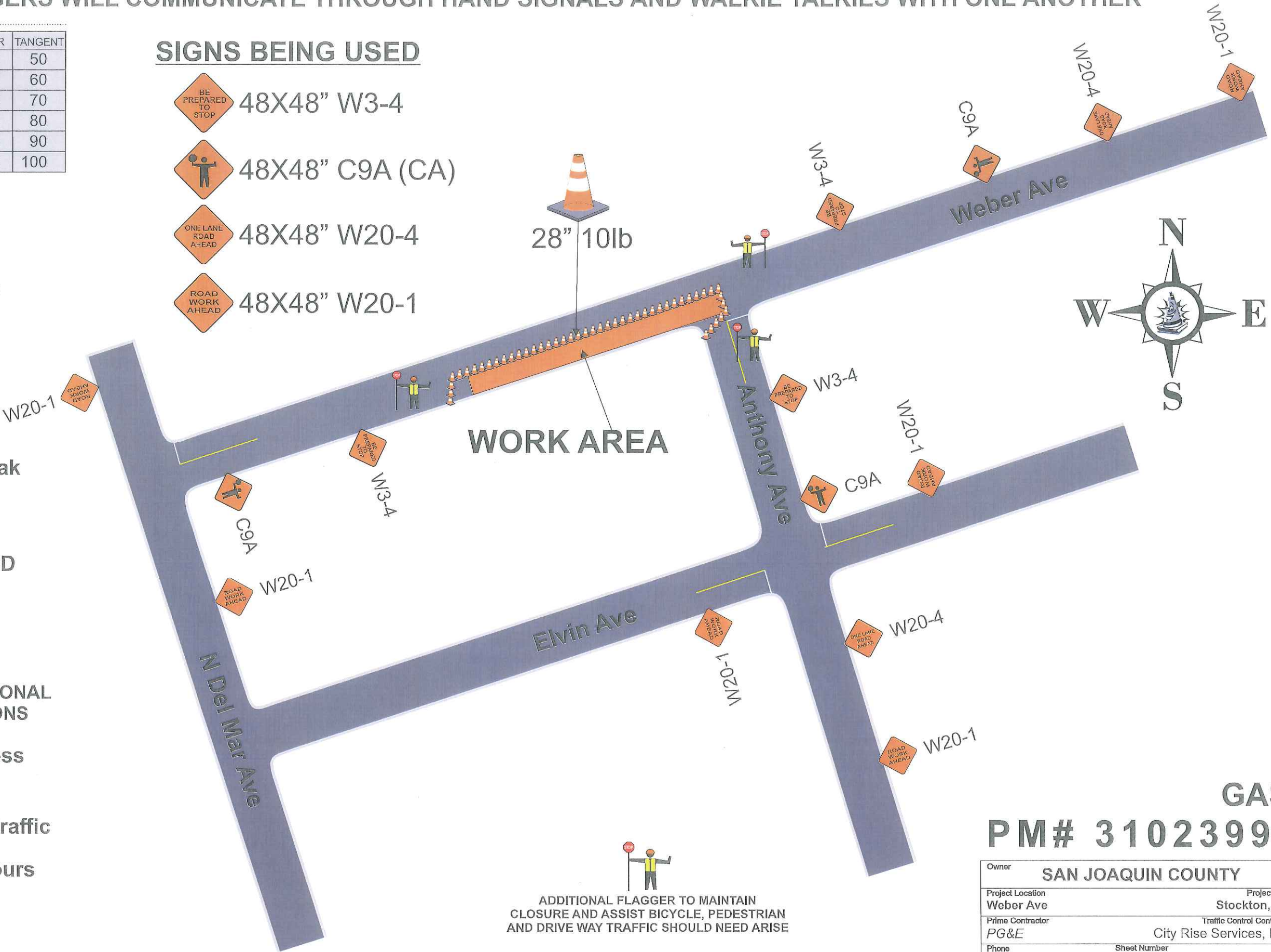





GAS
PM# 31023993

Owner	SAN JOAQUIN COUNTY		
Project Location	Weber Ave	Project City	Stockton, CA
Prime Contractor	PG&E	Traffic Control Contractor	City Rise Services, Inc.
Phone	209-333-0807	Sheet Number	PS-3
Prepared By	CITY RISE SERVICES, INC		
		Date	1/13/2016

ALL FLAGGERS WILL COMMUNICATE THROUGH HAND SIGNALS AND WALKIE TALKIES WITH ONE ANOTHER

mph	feet			
SPEED	TAPER	SIGN SPACING	TAPER	TANGENT
25	125'	100'	25	50
30	180'	250'	30	60
35	245'		35	70
40	320'		40	80
45	540	350'	45	90
50	600'		50	100
BUFFER(1/2taper)		SHOULDER(1/3taper)		

SIGNS BEING USED

-  48X48" W3-4
-  48X48" C9A (CA)
-  48X48" W20-4
-  48X48" W20-1



R30 24X24" Barricade mounted, placed on both sides of the street 20' apart at least 24 hours prior to start of work.

No Lane Closures during peak school traffic: 6:00-8:00 AM and 2:00 - 4:00 PM

Traffic Control per CA MUTCD

For TCP questions call **ROBERT @ 209-200-3351**

SEE **SPEC SHEET 2** FOR ADDITIONAL TRAFFIC CONTROL STIPULATIONS

Pedestrian and Bicycle Access to remain **open at all times.**

Minimum 12ft clearance for traffic

Work shall not exceed 12 hours

NOT TO SCALE

HOURS OF WORK SHALL BE DETERMINED BY THE SAN JOAQUIN COUNTY

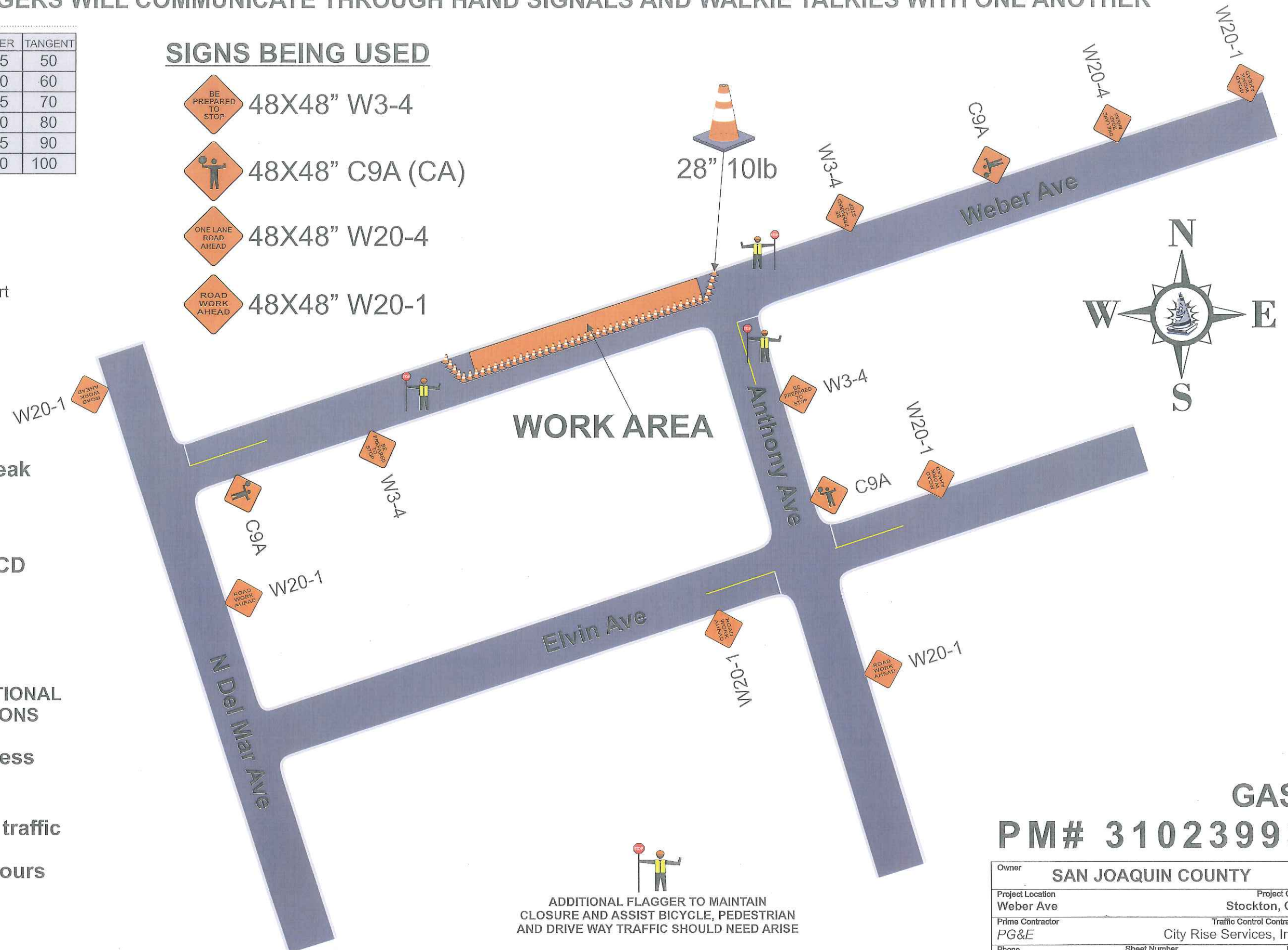

ADDITIONAL FLAGGER TO MAINTAIN CLOSURE AND ASSIST BICYCLE, PEDESTRIAN AND DRIVE WAY TRAFFIC SHOULD NEED ARISE

GAS
PM# 31023993

Owner	SAN JOAQUIN COUNTY		
Project Location	Weber Ave	Project City	Stockton, CA
Prime Contractor	PG&E	Traffic Control Contractor	City Rise Services, Inc.
Phone	209-333-0807	Sheet Number	PS-4
Prepared By	CITY RISE SERVICES, INC	Date	1/13/2016

ALL FLAGGERS WILL COMMUNICATE THROUGH HAND SIGNALS AND WALKIE TALKIES WITH ONE ANOTHER

mph	feet			
SPEED	TAPER	SIGN SPACING	TAPER	TANGENT
25	125'	100'	25	50
30	180'	250'	30	60
35	245'		35	70
40	320'		40	80
45	540'	350'	45	90
50	600'		50	100
BUFFER(1/2taper)		SHOULDER(1/3taper)		

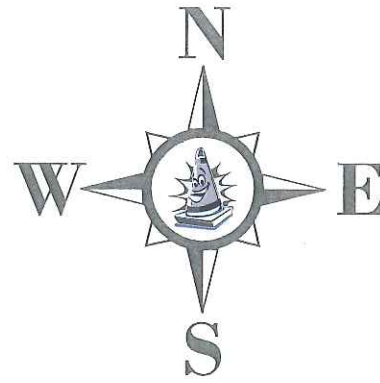

R30 24X24" Barricade mounted, placed on both sides of the street 20' apart at least 24 hours prior to start of work.

No Lane Closures during peak school traffic: 6:00-8:00 AM and 2:00 - 4:00 PM

Traffic Control per CA MUTCD

For TCP questions call **ROBERT @ 209-200-3351**

SEE **SPEC SHEET 2** FOR ADDITIONAL TRAFFIC CONTROL STIPULATIONS

Pedestrian and Bicycle Access to remain **open at all times.**

Minimum 12ft clearance for traffic

Work shall not exceed 12 hours

NOT TO SCALE

HOURS OF WORK SHALL BE DETERMINED BY THE SAN JOAQUIN COUNTY

ADDITIONAL FLAGGER TO MAINTAIN CLOSURE AND ASSIST BICYCLE, PEDESTRIAN AND DRIVE WAY TRAFFIC SHOULD NEED ARISE

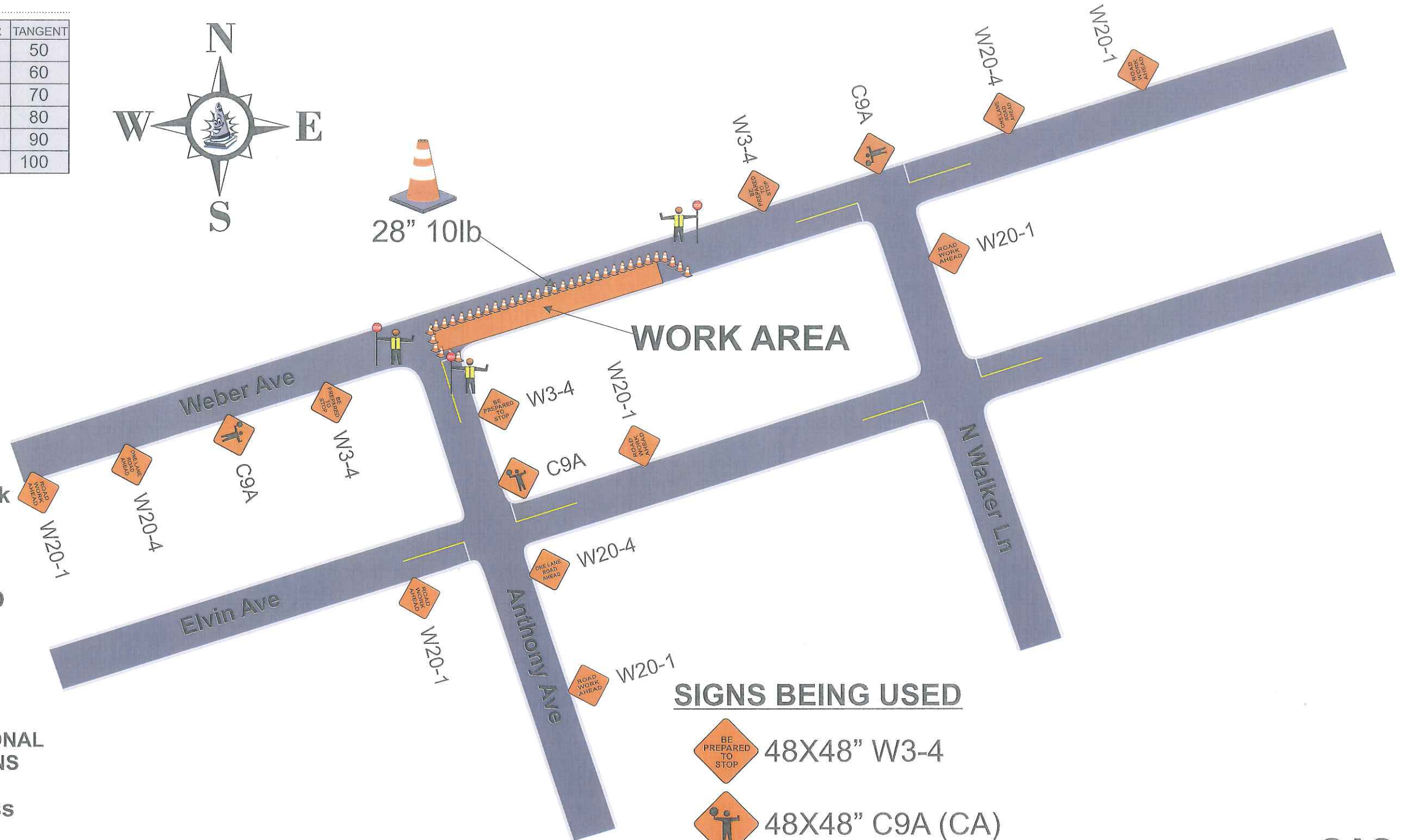

SIGNS BEING USED

- 48X48" W3-4
- 48X48" C9A (CA)
- 48X48" W20-4
- 48X48" W20-1

GAS
PM# 31023993

Owner	SAN JOAQUIN COUNTY		
Project Location	Weber Ave	Project City	Stockton, CA
Prime Contractor	PG&E	Traffic Control Contractor	City Rise Services, Inc.
Phone	209-333-0807	Sheet Number	PS-5
Prepared By	CITY RISE SERVICES, INC		
		Date	1/13/2016

ALL FLAGGERS WILL COMMUNICATE THROUGH HAND SIGNALS AND WALKIE TALKIES WITH ONE ANOTHER

mph	feet			
SPEED	TAPER	SIGN SPACING	TAPER	TANGENT
25	125'	100'	25	50
30	180'	250'	30	60
35	245'		35	70
40	320'		40	80
45	540'	350'	45	90
50	600'		50	100
BUFFER(1/2taper)		SHOULDER(1/3taper)		

R30 24X24" Barricade mounted, placed on both sides of the street 20' apart at least 24 hours prior to start of work.

TOW-AWAY ZONE

No Lane Closures during peak school traffic: 6:00-8:00 AM and 2:00 - 4:00 PM

Traffic Control per CA MUTCD

For TCP questions call **ROBERT @ 209-200-3351**

SEE **SPEC SHEET 2** FOR ADDITIONAL TRAFFIC CONTROL STIPULATIONS

Pedestrian and Bicycle Access to remain **open at all times.**

Minimum 12ft clearance for traffic

Work shall not exceed 12 hours

NOT TO SCALE

HOURS OF WORK SHALL BE DETERMINED BY THE SAN JOAQUIN COUNTY

ADDITIONAL FLAGGER TO MAINTAIN CLOSURE AND ASSIST BICYCLE, PEDESTRIAN AND DRIVE WAY TRAFFIC SHOULD NEED ARISE

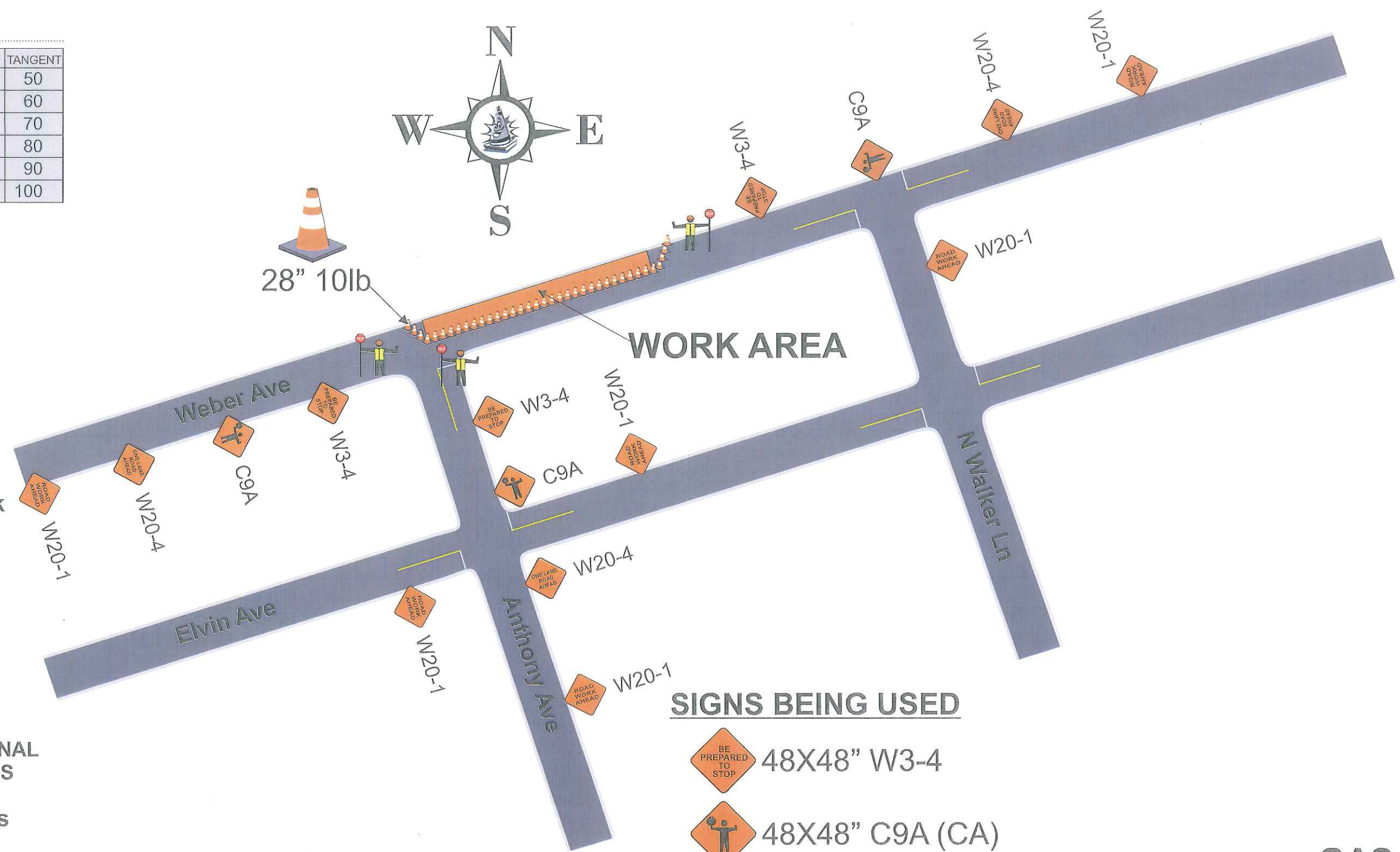

SIGNS BEING USED

- 48X48" W3-4
- 48X48" C9A (CA)
- 48X48" W20-4
- 48X48" W20-1

GAS
PM# 31023993

Owner SAN JOAQUIN COUNTY	
Project Location Weber Ave	Project City Stockton, CA
Prime Contractor PG&E	Traffic Control Contractor City Rise Services, Inc.
Phone 209-333-0807	Sheet Number PS-6
Prepared By CITY RISE SERVICES, INC	Date 1/13/2016

ALL FLAGGERS WILL COMMUNICATE THROUGH HAND SIGNALS AND WALKIE TALKIES WITH ONE ANOTHER

mph	feet			
SPEED	TAPER	SIGN SPACING	TAPER	TANGENT
25	125'	100'	25	50
30	180'	250'	30	60
35	245'		35	70
40	320'		40	80
45	540'	350'	45	90
50	600'		50	100
BUFFER(1/2taper)		SHOULDER(1/3taper)		

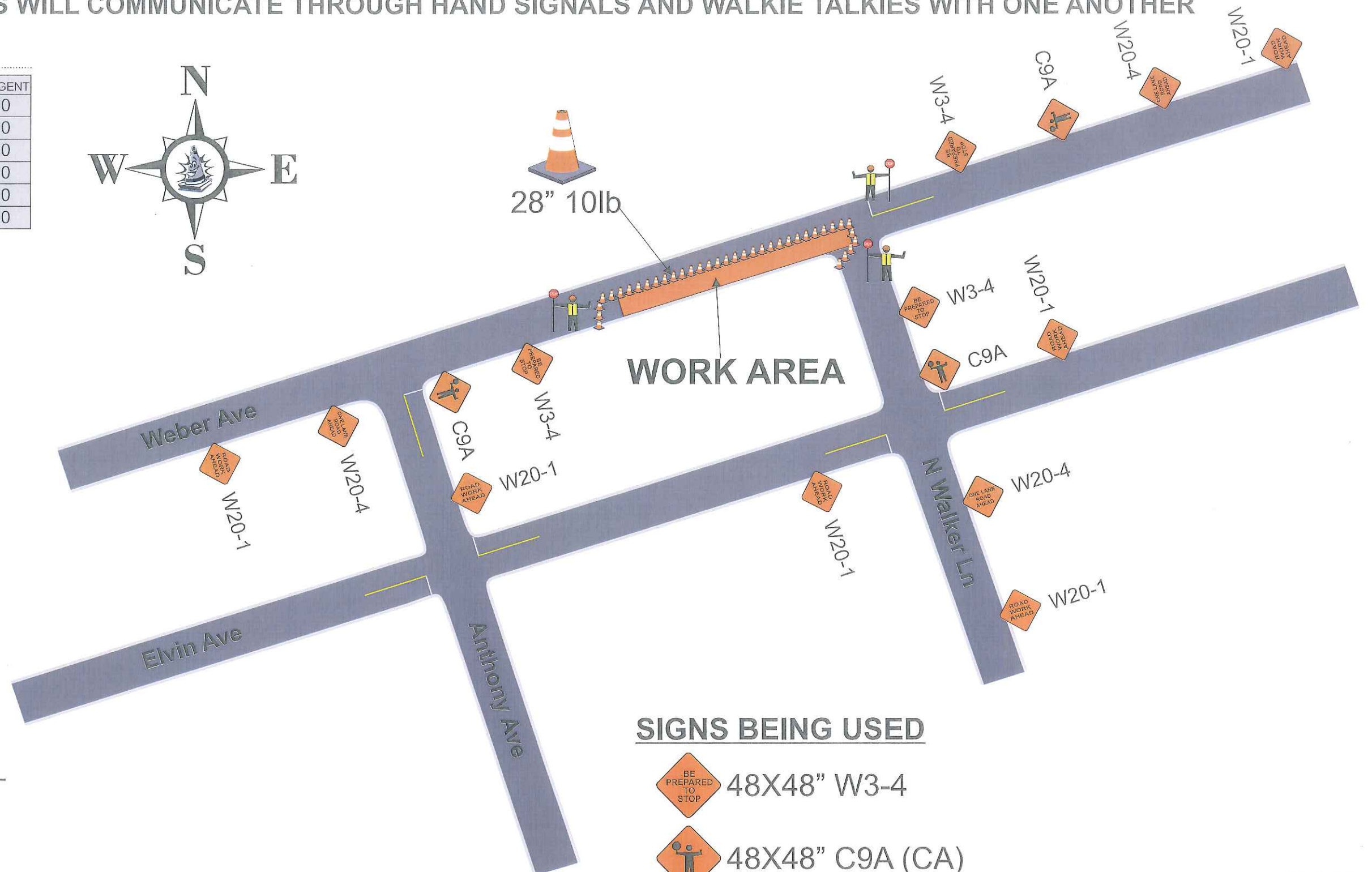
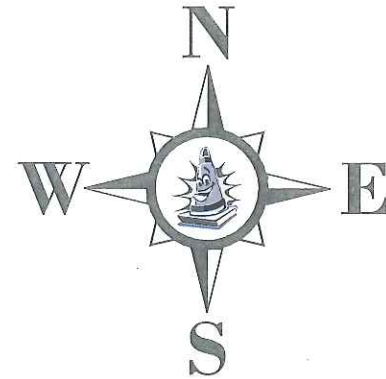

R30 24X24" Barricade mounted, placed on both sides of the street 20' apart at least 24 hours prior to start of work.

No Lane Closures during peak school traffic: 6:00-8:00 AM and 2:00 - 4:00 PM

Traffic Control per CA MUTCD

For TCP questions call **ROBERT @ 209-200-3351**

SEE **SPEC SHEET 2** FOR ADDITIONAL TRAFFIC CONTROL STIPULATIONS

Pedestrian and Bicycle Access to remain **open at all times**.





Minimum 12ft clearance for traffic

Work shall not exceed 12 hours

NOT TO SCALE

ADDITIONAL FLAGGER TO MAINTAIN CLOSURE AND ASSIST BICYCLE, PEDESTRIAN AND DRIVE WAY TRAFFIC SHOULD NEED ARISE

SIGNS BEING USED

-  48X48" W3-4
-  48X48" C9A (CA)
-  48X48" W20-4
-  48X48" W20-1

GAS
PM# 31023993

Owner	SAN JOAQUIN COUNTY		
Project Location	Weber Ave	Project City	Stockton, CA
Prime Contractor	PG&E	Traffic Control Contractor	City Rise Services, Inc.
Phone	209-333-0807	Sheet Number	PS-7
Prepared By	CITY RISE SERVICES, INC	Date	1/13/2016

HOURS OF WORK SHALL BE DETERMINED BY THE SAN JOAQUIN COUNTY

ALL FLAGGERS WILL COMMUNICATE THROUGH HAND SIGNALS AND WALKIE TALKIES WITH ONE ANOTHER

mph	feet			
SPEED	TAPER	SIGN SPACING	TAPER	TANGENT
25	125'	100'	25	50
30	180'	250'	30	60
35	245'		35	70
40	320'		40	80
45	540'	350'	45	90
50	600'		50	100
BUFFER(1/2taper)		SHOULDER(1/3taper)		

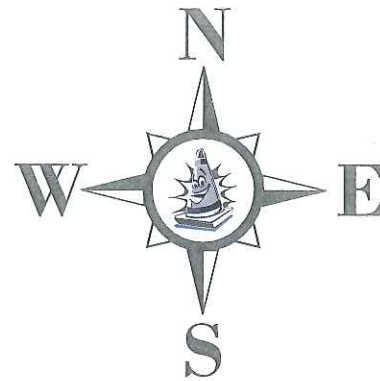

R30 24X24" Barricade mounted, placed on both sides of the street 20' apart at least 24 hours prior to start of work.

No Lane Closures during peak school traffic: 6:00-8:00 AM and 2:00 - 4:00 PM

Traffic Control per CA MUTCD

For TCP questions call
ROBERT @ 209-200-3351

SEE **SPEC SHEET 2** FOR ADDITIONAL TRAFFIC CONTROL STIPULATIONS

Pedestrian and Bicycle Access to remain **open at all times**.

Minimum 12ft clearance for traffic



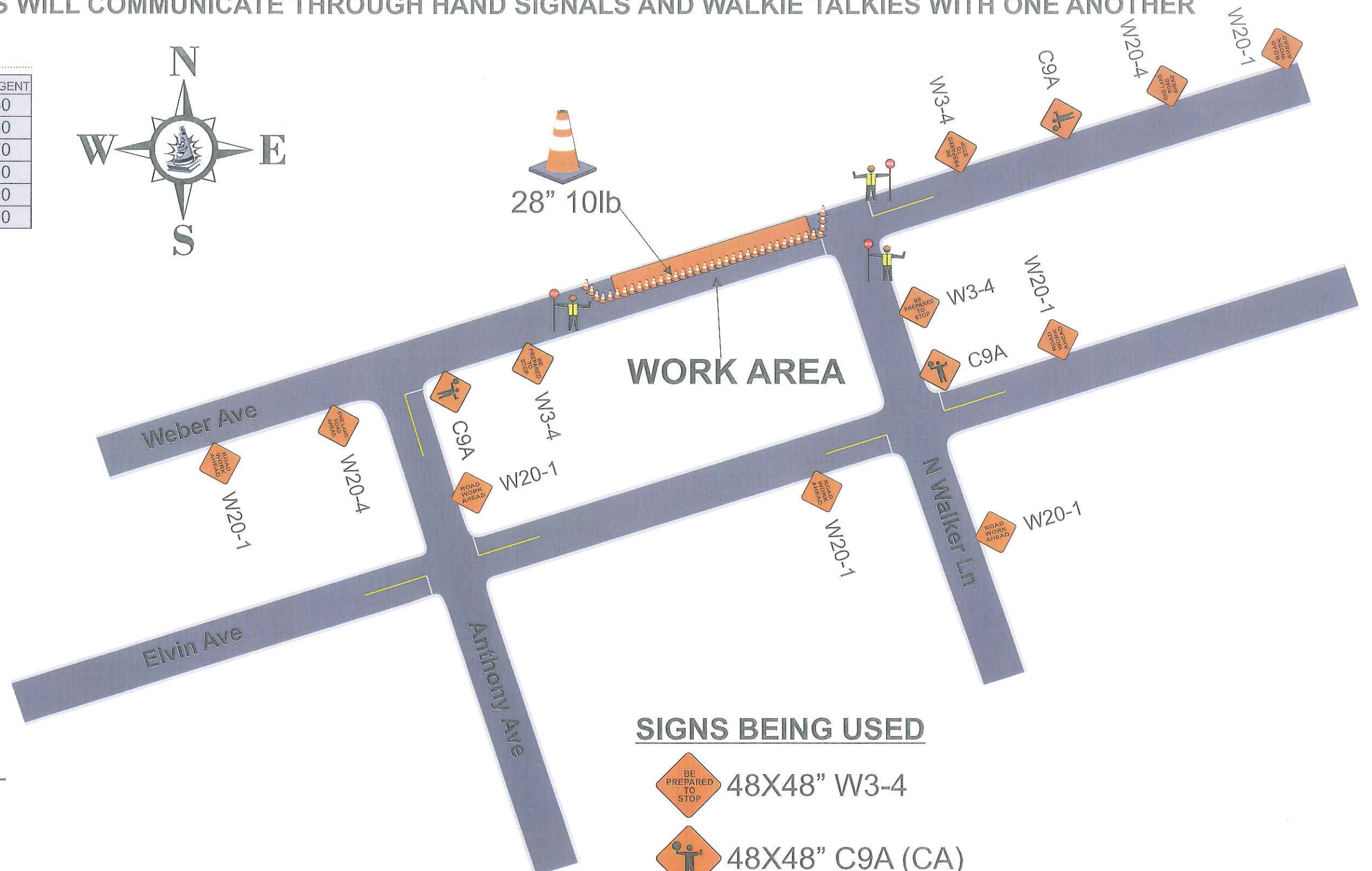

Work shall not exceed 12 hours

NOT TO SCALE

ADDITIONAL FLAGGER TO MAINTAIN CLOSURE AND ASSIST BICYCLE, PEDESTRIAN AND DRIVE WAY TRAFFIC SHOULD NEED ARISE



SIGNS BEING USED

-  48X48" W3-4
-  48X48" C9A (CA)
-  48X48" W20-4
-  48X48" W20-1

GAS
PM# 31023993

Owner	SAN JOAQUIN COUNTY		
Project Location	Weber Ave	Project City	Stockton, CA
Prime Contractor	PG&E	Traffic Control Contractor	City Rise Services, Inc.
Phone	209-333-0807	Sheet Number	PS-8
Prepared By	CITY RISE SERVICES, INC		
		Date	1/13/2016

HOURS OF WORK SHALL BE DETERMINED BY THE SAN JOAQUIN COUNTY

**CLOSURE STIPULATIONS AND REQUIREMENTS THAT MUST BE FOLLOWED
AT ALL TIMES. DRIVE ACCESS SHALL REMAIN OPEN OR ACCESSIBLE AT ALL TIMES**

- All lane closures shall meet or exceed CA MUTCD 2014 specifications as well as conform to hours of work set forth by the County.
- Notify the affected adjacent properties of lane closures, 24 hours prior to work.
- All areas of work when encroaching upon sidewalk access OR pedestrian safety shall have the latest CA MUTCD 2014 Edition, Temporary Traffic Control, sidewalk closure detour detail in place to ensure pedestrian and public safety.
- Pedestrian traffic shall at all time have a minimum 5' feet wide area of travel.
- All open excavation areas shall be backfilled or trench plated during non-working hours and prior to public usage. Plating shall be non-skid surface type.
- All closures set forth in this TCP are the minimum allowed on project, field conditions may change requiring further traffic safety devices or traffic control person to ensure safety of traveling public, pedestrians as well as work forces.
- All traffic control devices, vehicles and personnel must be suited for the purpose intended as well as meet or exceed latest CA MUTCD 2014 Edition, Temporary Traffic Control requirements as well as the County requirements.
- All Devices shall be removed when no longer required.
- All flaggers shall be certified and all intersections shall be flagged when required as shown on plans.
- If work is done at night or encroaches on the hours of darkness all road work ahead signs shall have a flashing beacon, light towers will be used for flaggers and work areas and all other latest CA MUTCD 2014 Edition, Temporary Traffic Control requirements shall be met or exceeded as well.
- **NOT TO SCALE—SPACING OF SIGNS, TAPER AND TANGENTS WILL BE SPACED AS PER TABLE HAS SET FORTH AS GOVERNED BY TRAVEL SPEEDS. PER CA MUTCD.**
- All traffic devices shall meet or exceed latest CA MUTCD 2014 Edition, Temporary Traffic Control. All signs shall be high intensity night time reflective, 48"x48" roll up signs. All signs shall have a minimum of 2, 18" day time flags attached to sign stands during day time hours and if applicable flashing 12", 12v beacons for night time work.
- Sign stands shall meet latest CA MUTCD 2014 Edition, Temporary Traffic Control, as well as allowing for 18" to 7' height for signs and spring equipped for windy conditions.
- All hours of work shall be dictated by the County specified lane closure charts or as directed by the County Inspector.
- Vehicle path of travel shall never be less than 12' in width. Closures and excavation not to exceed what forces expect to excavate per the daily shift.
- Roadway shall not be opened until safe for public use. All open trenches must be plated or backfilled prior to public usage.
- All areas of excavation must have a valid USA dig tag with corresponding dig ticket number. Proof must be carried with the excavating forces at all times.